

# War - Low Rider

♩ = 140,000137

♩ = 140,000137

3

Ocarina Bass

808 Snare

Kick

808 Kick

Cabasa

Hi Conga

Shaker

Guiro

Lo Conga

Hi Timbale

Cowbell

Bass

Elec Piano

6

Ocarina Bass

808 Snare

Kick

808 Kick

Cabasa

Hi Conga

Shaker

Guiro

Hi Timbale

Cowbell

Bass

Elec Piano

9

Ocarina Bass

808 Snare

Kick

808 Kick

Cabasa

Hi Conga

Shaker

Guiro

Hi Timbale

Cowbell

Bass

Elec Piano

12

Ocarina Bass

808 Snare

Kick

808 Kick

Cabasa

Hi Conga

Shaker

Guiro

Hi Timbale

Cowbell

Bass

Elec Piano

15

Ocarina Bass

808 Snare

Kick

808 Kick

Cabasa

Hi Conga

Shaker

Guiro

Hi Timbale

Cowbell

Bass

Elec Piano

18

Ocarina Bass

Soprano Sax

Tenor Sax

808 Snare

Kick

808 Kick

Cabasa

Hi Conga

Shaker

Guiro

Hi Timbale

Cowbell

Marimba

Bass

Elec Piano

21

Ocarina Bass

Soprano Sax

Tenor Sax

808 Snare

Kick

808 Kick

Cabasa

Hi Conga

Shaker

Guiro

Hi Timbale

Cowbell

Marimba

Bass

Elec Piano

24

Ocarina Bass

Soprano Sax

Tenor Sax

808 Snare

Kick

808 Kick

Cabasa

Hi Conga

Shaker

Guiro

Hi Timbale

Cowbell

Marimba

Bass

Elec Piano

27

Ocarina Bass

Soprano Sax

Tenor Sax

808 Snare

Kick

808 Kick

Cabasa

Hi Conga

Shaker

Guiro

Hi Timbale

Cowbell

Marimba

Bass

Elec Piano

29

Ocarina Bass

Soprano Sax

Tenor Sax

808 Snare

Kick

808 Kick

Cabasa

Hi Conga

Shaker

Guiro

Hi Timbale

Cowbell

Marimba

Bass

Elec Piano

32

Ocarina Bass

808 Snare

Kick

808 Kick

Cabasa

Hi Conga

Shaker

Guiro

Hi Timbale

Cowbell

Bass

Elec Piano

35

Ocarina Bass

808 Snare

Kick

808 Kick

Cabasa

Hi Conga

Shaker

Guiro

Hi Timbale

Cowbell

Bass

Elec Piano

38

Ocarina Bass

Soprano Sax

Tenor Sax

808 Snare

Kick

808 Kick

Cabasa

Hi Conga

Shaker

Guiro

Hi Timbale

Cowbell

Marimba

Bass

Elec Piano

41

Ocarina Bass

Soprano Sax

Tenor Sax

808 Snare

Kick

808 Kick

Cabasa

Hi Conga

Shaker

Guiro

Hi Timbale

Cowbell

Marimba

Bass

Elec Piano

44

Ocarina Bass

Soprano Sax

Tenor Sax

808 Snare

Kick

808 Kick

Cabasa

Hi Conga

Shaker

Guiro

Hi Timbale

Cowbell

Marimba

Bass

Elec Piano

47

Ocarina Bass

Soprano Sax

Tenor Sax

808 Snare

Kick

808 Kick

Cabasa

Hi Conga

Shaker

Guiro

Hi Timbale

Cowbell

Marimba

Bass

Elec Piano

49

Ocarina Bass

Soprano Sax

Tenor Sax

808 Snare

Kick

808 Kick

Cabasa

Hi Conga

Shaker

Guiro

Hi Timbale

Cowbell

Marimba

Bass

Elec Piano

52

Ocarina Bass

808 Snare

Kick

808 Kick

Cabasa

Hi Conga

Shaker

Guiro

Hi Timbale

Cowbell

Bass

Elec Piano

55

Ocarina Bass

808 Snare

Kick

808 Kick

Cabasa

Hi Conga

Shaker

Guiro

Hi Timbale

Cowbell

Bass

Elec Piano

58

Ocarina Bass

Soprano Sax

Tenor Sax

808 Snare

Kick

808 Kick

Cabasa

Hi Conga

Shaker

Guiro

Hi Timbale

Cowbell

Marimba

Bass

Elec Piano

61

Ocarina Bass

Soprano Sax

Tenor Sax

808 Snare

Kick

808 Kick

Cabasa

Hi Conga

Shaker

Guiro

Hi Timbale

Cowbell

Marimba

Bass

Elec Piano

64

Ocarina Bass  
Soprano Sax  
Tenor Sax  
808 Snare  
Kick  
808 Kick  
Cabasa  
Hi Conga  
Shaker  
Guiro  
Hi Timbale  
Cowbell  
Marimba  
Bass  
Elec Piano

67

Ocarina Bass

Soprano Sax

Tenor Sax

808 Snare

Kick

808 Kick

Cabasa

Hi Conga

Shaker

Guiro

Hi Timbale

Cowbell

Marimba

Bass

Elec Piano

69

Ocarina Bass

Soprano Sax

Tenor Sax

808 Snare

Kick

808 Kick

Cabasa

Hi Conga

Shaker

Guiro

Hi Timbale

Cowbell

Marimba

Bass

Elec Piano

72

Ocarina Bass

808 Snare

Kick

808 Kick

Cabasa

Hi Conga

Shaker

Guiro

Hi Timbale

Cowbell

Bass

Elec Piano

75

Ocarina Bass

808 Snare

Kick

808 Kick

Cabasa

Hi Conga

Shaker

Guiro

Hi Timbale

Cowbell

Bass

Elec Piano

78

Ocarina Bass

Soprano Sax

Tenor Sax

808 Snare

Kick

808 Kick

Cabasa

Hi Conga

Shaker

Guiro

Hi Timbale

Cowbell

Marimba

Bass

Elec Piano

81

Ocarina Bass

Soprano Sax

Tenor Sax

808 Snare

Kick

808 Kick

Cabasa

Hi Conga

Shaker

Guiro

Hi Timbale

Cowbell

Marimba

Bass

Elec Piano

84

Ocarina Bass

Soprano Sax

Tenor Sax

808 Snare

Kick

808 Kick

Cabasa

Hi Conga

Shaker

Guiro

Hi Timbale

Cowbell

Marimba

Bass

Elec Piano

87

Ocarina Bass

Soprano Sax

Tenor Sax

808 Snare

Kick

808 Kick

Cabasa

Hi Conga

Shaker

Guiro

Hi Timbale

Cowbell

Marimba

Bass

Elec Piano

89

Ocarina Bass

Soprano Sax

Tenor Sax

808 Snare

Kick

808 Kick

Cabasa

Hi Conga

Shaker

Guiro

Hi Timbale

Cowbell

Marimba

Bass

Elec Piano

92

Ocarina Bass

808 Snare

Kick

808 Kick

Cabasa

Hi Conga

Shaker

Guiro

Hi Timbale

Cowbell

Bass

Elec Piano

95

Ocarina Bass

808 Snare

Kick

808 Kick

Cabasa

Hi Conga

Shaker

Guiro

Hi Timbale

Cowbell

Bass

Elec Piano

98

Ocarina Bass

Soprano Sax

Tenor Sax

808 Snare

Kick

808 Kick

Cabasa

Hi Conga

Shaker

Guiro

Hi Timbale

Cowbell

Marimba

Bass

Elec Piano

101

Ocarina Bass

Soprano Sax

Tenor Sax

808 Snare

Kick

808 Kick

Cabasa

Hi Conga

Shaker

Guiro

Hi Timbale

Cowbell

Marimba

Bass

Elec Piano

104

Ocarina Bass

Soprano Sax

Tenor Sax

808 Snare

Kick

808 Kick

Cabasa

Hi Conga

Shaker

Guiro

Hi Timbale

Cowbell

Marimba

Bass

Elec Piano

107

Ocarina Bass

Soprano Sax

Tenor Sax

808 Snare

Kick

808 Kick

Cabasa

Hi Conga

Shaker

Guiro

Hi Timbale

Cowbell

Marimba

Bass

Elec Piano

109

Ocarina Bass

Soprano Sax

Tenor Sax

808 Snare

Kick

808 Kick

Cabasa

Hi Conga

Shaker

Guiro

Hi Timbale

Cowbell

Marimba

Bass

Elec Piano

112

Ocarina Bass

808 Snare

Kick

808 Kick

Cabasa

Hi Conga

Shaker

Guiro

Hi Timbale

Cowbell

Bass

Elec Piano

115

Ocarina Bass

Kick

808 Kick

Cabasa

Hi Conga

Shaker

Guiro

Hi Timbale

Cowbell

Bass

Elec Piano

118

Ocarina Bass

Soprano Sax

Tenor Sax

Kick

808 Kick

Cabasa

Hi Conga

Shaker

Guiro

Hi Timbale

Cowbell

Marimba

Bass

Elec Piano

121

Ocarina Bass

Soprano Sax

Tenor Sax

Kick

808 Kick

Cabasa

Hi Conga

Shaker

Guiro

Hi Timbale

Cowbell

Marimba

Bass

Elec Piano

124

Ocarina Bass

Soprano Sax

Tenor Sax

Kick

808 Kick

Cabasa

Hi Conga

Shaker

Guiro

Hi Timbale

Cowbell

Marimba

Bass

Elec Piano

127

Ocarina Bass

Soprano Sax

Tenor Sax

Kick

808 Kick

Cabasa

Hi Conga

Shaker

Guiro

Hi Timbale

Cowbell

Marimba

Bass

Elec Piano

129

Ocarina Bass

Soprano Sax

Tenor Sax

Kick

808 Kick

Cabasa

Hi Conga

Shaker

Guiro

Hi Timbale

Cowbell

Marimba

Bass

Elec Piano

132

Ocarina Bass

Kick

808 Kick

Cabasa

Hi Conga

Shaker

Guiro

Hi Timbale

Cowbell

Bass

Elec Piano

135

Ocarina Bass

Kick

808 Kick

Cabasa

Hi Conga

Shaker

Guiro

Hi Timbale

Cowbell

Bass

Elec Piano

138

Ocarina Bass

Soprano Sax

Tenor Sax

Kick

808 Kick

Cabasa

Hi Conga

Shaker

Guiro

Hi Timbale

Cowbell

Marimba

Bass

Elec Piano

- Marimba:** Treble and Bass clefs, playing a rhythmic pattern with some rests.
- Elec Piano:** Treble and Bass clefs, playing a rhythmic pattern with some rests.

144

Ocarina Bass

Soprano Sax

Tenor Sax

Kick

808 Kick

Cabasa

Hi Conga

Shaker

Guiro

Hi Timbale

Cowbell

Marimba

Bass

Elec Piano

147

Ocarina Bass

Soprano Sax

Tenor Sax

Kick

808 Kick

Cabasa

Hi Conga

Shaker

Guiro

Hi Timbale

Cowbell

Marimba

Bass

Elec Piano

149

Ocarina Bass

Soprano Sax

Tenor Sax

Kick

808 Kick

Cabasa

Hi Conga

Shaker

Guiro

Hi Timbale

Cowbell

Marimba

Bass

Elec Piano

Ocarina Bass

War - Low Rider

♩ = 140,000137

V.S.

V.S.

122

126

130

134

138

142

146

149

# War - Low Rider

Soprano Sax

♩ = 140,000137

17

21

26

30

8

41

46

50

8

61

66

69

8

79

83

87

91

102

107

111

122

127

131

142

147

149

# War - Low Rider

Tenor Sax

♩ = 140,000137

17

22

27

39

44

49

61

67

79

83

8

8

8

87

8

99

104

109

121

127

8

139

144

148

♩ = 140,000137

5/4 4/4

8

14

20

26

32

38

44

50

56

62

68

74

80

86

92

98

104

110

114

37

Kick

War - Low Rider

♩ = 140,000137

6

11

16

21

26

31

36

41

46

V.S.

51

56

61

66

71

76

81

86

91

96

101

106

111

116

121

126

131

136

141

146

V.S.

4

# Kick

149

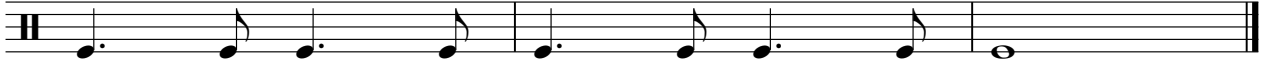

♩ = 140,000137

6

11

16

21

26

31

36

41

46

51

56

61

66

71

76

81

86

91

96

101

106

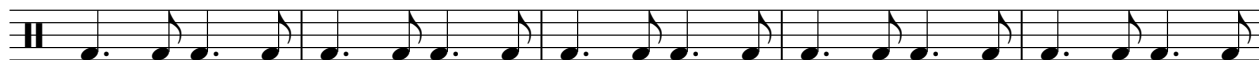

111

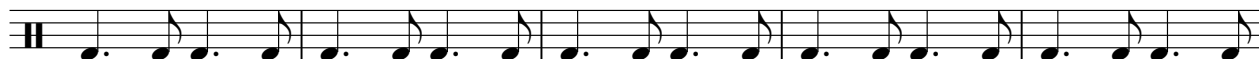

116

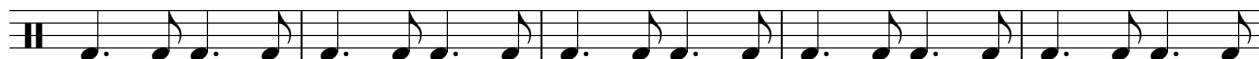

121

126

131

136

141

146

V.S.

4

# 808 Kick

149

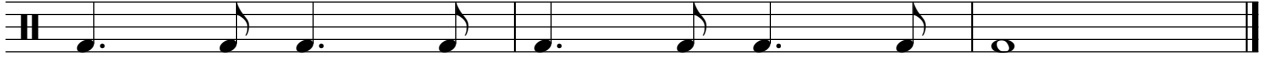

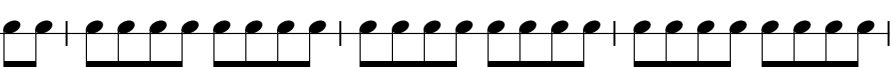

♩ = 140,000137

||  $\frac{5}{4}$  -  $\frac{4}{4}$  - 

6 

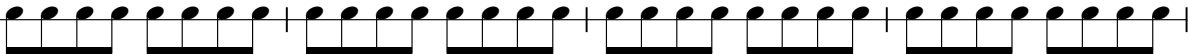
10 

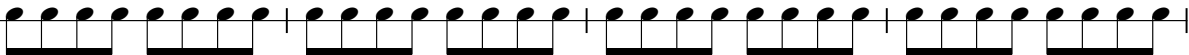
14 

18 

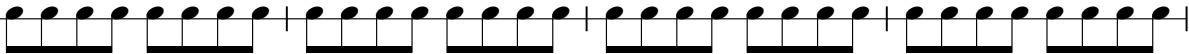
22 

26 

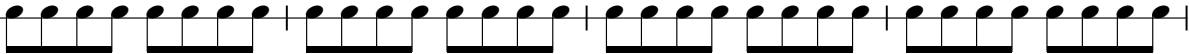
30 

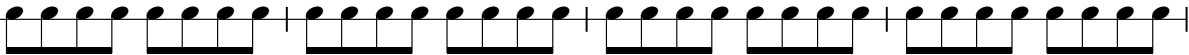
34 

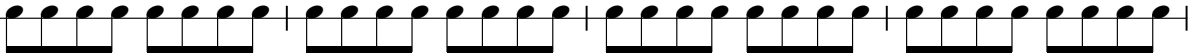
38 

V.S.

42

46

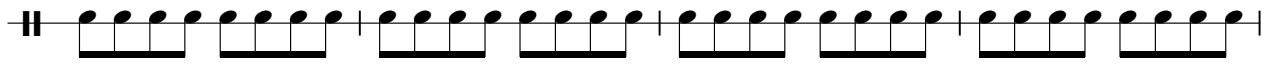

50

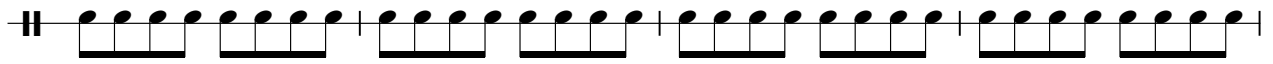

54

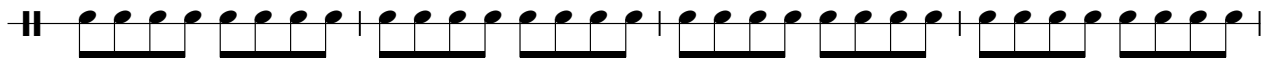

58

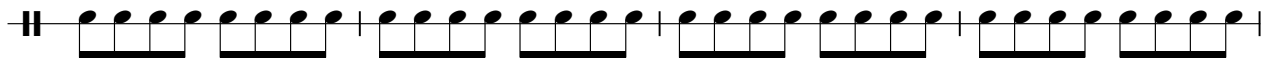

62

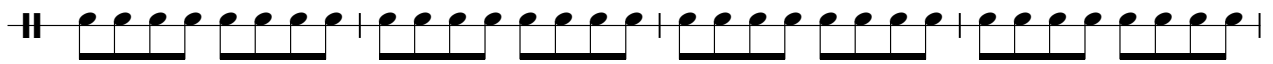

66

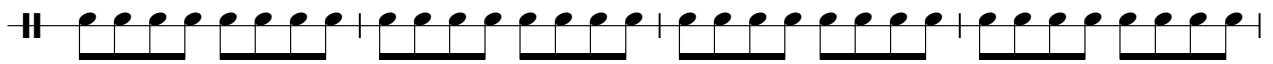

70

74

78

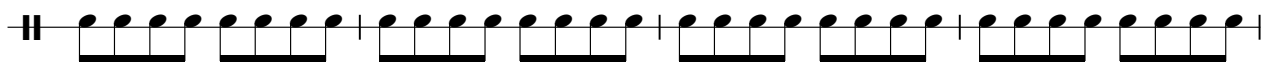

82

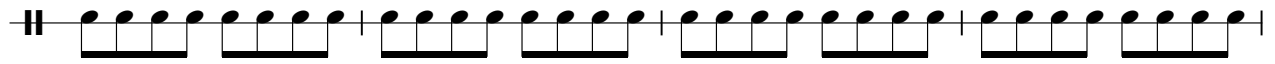

86

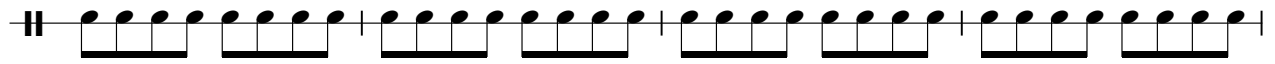

90

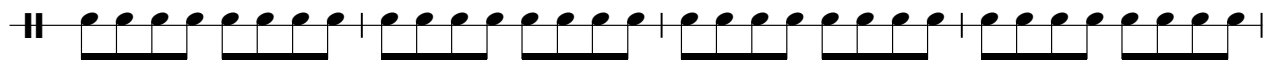

94

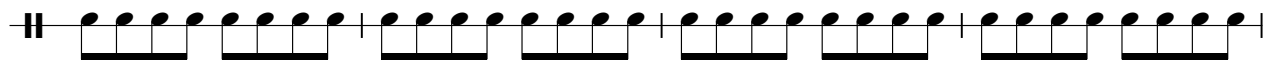

98

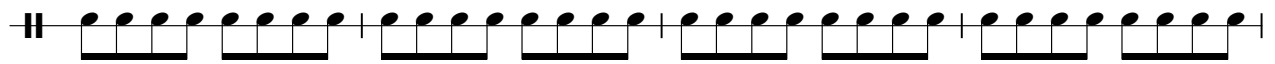

102

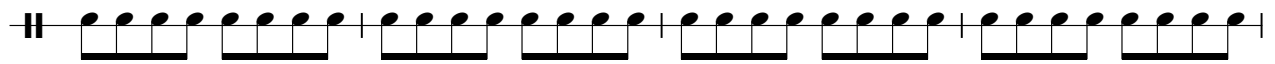

106

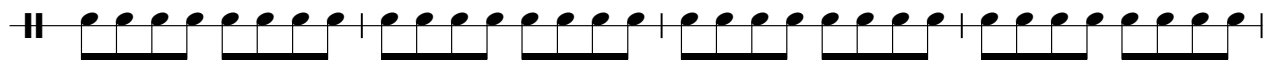

110

114

118

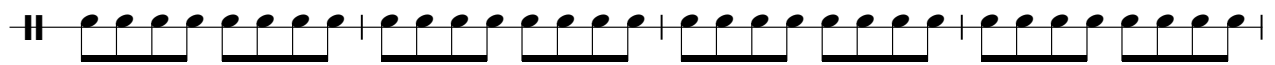

V.S.

122

126

130

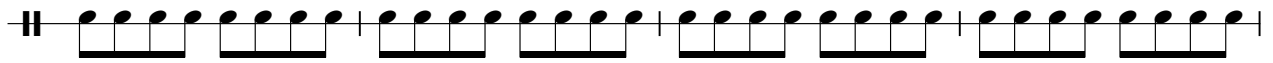

134

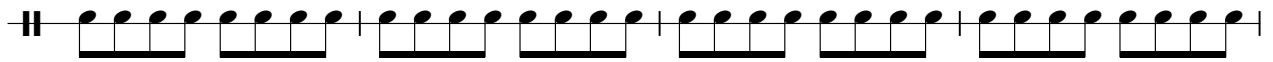

138

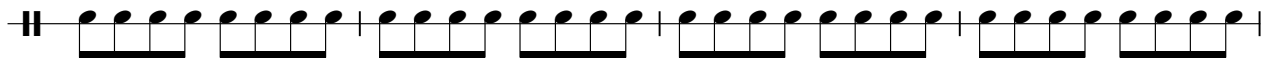

142

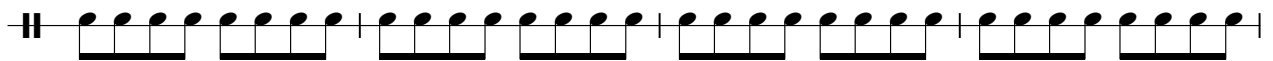

146

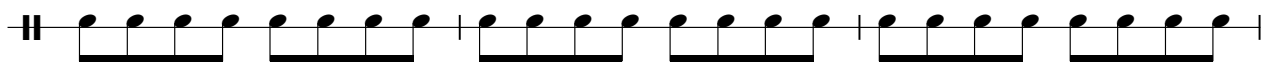

149

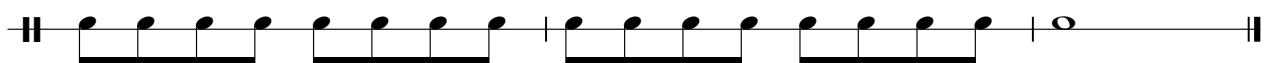

51

56

61

66

71

76

81

86

91

96

Shaker

War - Low Rider

♩ = 140,000137

5/4 - 4/4 -

7

13

19

25

31

37

43

49

55

V.S.

61

67

73

79

85

91

97

103

109

115

121

127

133

139

145

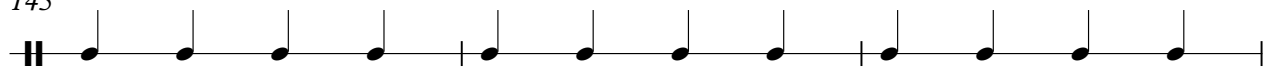

148

Guiro

War - Low Rider

♩ = 140,000137

5/4 4/4

9

17

25

33

41

49

57

65

73

Lo Conga

War - Low Rider

♩ = 140,000137

3

61

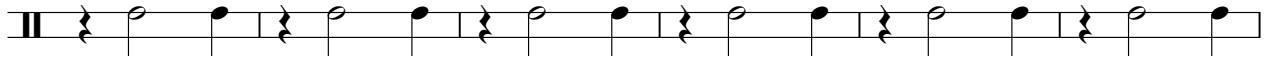

67

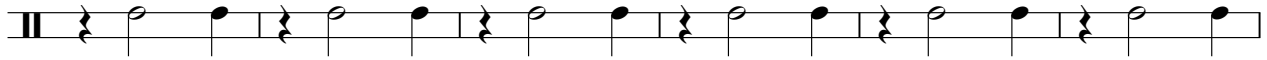

73

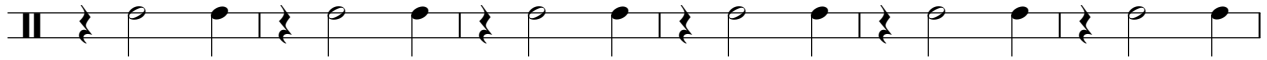

79

85

91

97

103

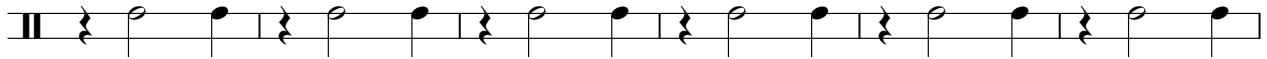

109

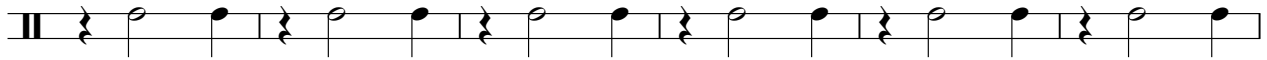

115

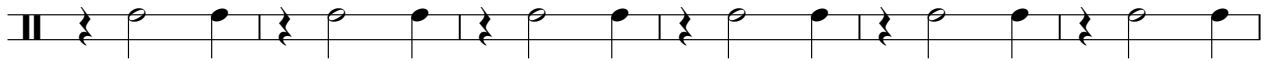

121

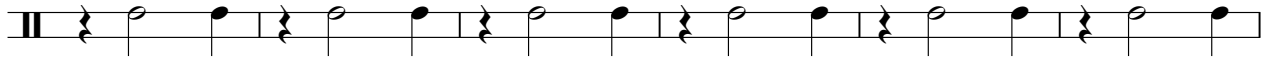

127

133

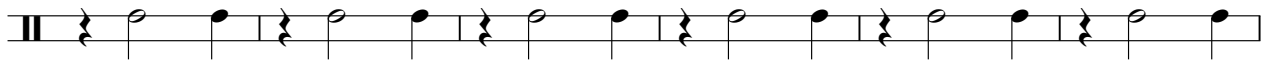

139

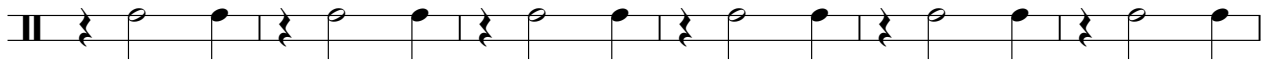

145

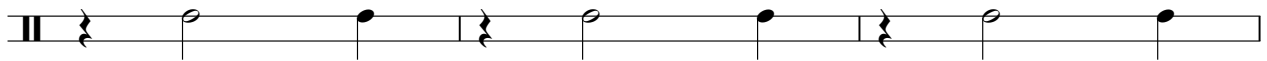

148

Cowbell

War - Low Rider

♩ = 140,000137

5

10

15

20

25

30

35

40

45

V.S.

Cowbell

Cowbell

100

105

110

115

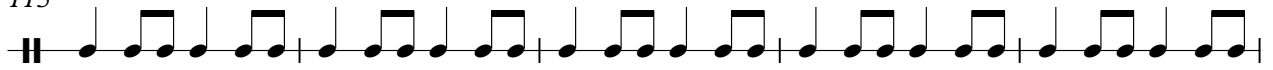

120

125

130

135

140

145

V.S.

4

Cowbell

148

Marimba

War - Low Rider

♩ = 140,000137

17

17

21

25

29

9

9

40

44

48

9

59

63

67

70

81

85

89

100

104

108

119

123

127

129

139

143

147

149

♩ = 140,000137

5

8

11

14

17

20

23

26

29

32

35

38

41

44

47

50

53

V.S.

56

59

62

65

68

71

74

77

80

83

86

89

92

95

98

101

104

107

110

113

116

119

122

125

128

131

134

137

140

143

146

149
