

# Weezer - Hash pipe

♩ = 120,000000

TabIt MIDI - Track 4

TabIt MIDI - Track 1

TabIt MIDI - Track 3

2

TabIt MIDI - Track 4

TabIt MIDI - Track 1

TabIt MIDI - Track 3

3

TabIt MIDI - Track 5

TabIt MIDI - Track 4

TabIt MIDI - Track 1

TabIt MIDI - Track 3

4

TabIt MIDI - Track 5

TabIt MIDI - Track 4

TabIt MIDI - Track 1

TabIt MIDI - Track 3

5

TabIt MIDI - Track 5

TabIt MIDI - Track 4

TabIt MIDI - Track 1

TabIt MIDI - Track 3

6

TabIt MIDI - Track 5

TabIt MIDI - Track 4

TabIt MIDI - Track 1

TabIt MIDI - Track 3

7

TabIt MIDI - Track 5

TabIt MIDI - Track 4

TabIt MIDI - Track 1

TabIt MIDI - Track 3

8

TabIt MIDI - Track 5

TabIt MIDI - Track 4

TabIt MIDI - Track 1

TabIt MIDI - Track 3

9

TabIt MIDI - Track 5

TabIt MIDI - Track 4

TabIt MIDI - Track 1

TabIt MIDI - Track 3

10

TabIt MIDI - Track 5

TabIt MIDI - Track 4

TabIt MIDI - Track 1

TabIt MIDI - Track 3

11

TabIt MIDI - Track 5

TabIt MIDI - Track 4

TabIt MIDI - Track 1

TabIt MIDI - Track 3

12

TabIt MIDI - Track 5

TabIt MIDI - Track 4

TabIt MIDI - Track 1

TabIt MIDI - Track 3

13

TabIt MIDI - Track 5

TabIt MIDI - Track 4

TabIt MIDI - Track 1

TabIt MIDI - Track 3

14

TabIt MIDI - Track 4

TabIt MIDI - Track 1

TabIt MIDI - Track 2

TabIt MIDI - Track 3

15

TabIt MIDI - Track 5

TabIt MIDI - Track 4

TabIt MIDI - Track 1

TabIt MIDI - Track 2

TabIt MIDI - Track 3

16

TabIt MIDI - Track 5

TabIt MIDI - Track 4

TabIt MIDI - Track 1

TabIt MIDI - Track 2

TabIt MIDI - Track 3

17

TabIt MIDI - Track 5

TabIt MIDI - Track 4

TabIt MIDI - Track 1

TabIt MIDI - Track 2

TabIt MIDI - Track 3

18

TabIt MIDI - Track 5

TabIt MIDI - Track 4

TabIt MIDI - Track 1

TabIt MIDI - Track 2

TabIt MIDI - Track 3

This block contains the musical notation for measures 18 and 19 across five tracks. Track 5 (top) is a treble clef staff with a whole rest in measure 18 and a melodic line in measure 19. Track 4 is a guitar-specific staff with fret numbers and 'x' marks for mutes. Tracks 1 and 2 are treble clef staves with block chords. Track 3 is a bass clef staff with a simple bass line.

19

TabIt MIDI - Track 5

TabIt MIDI - Track 4

TabIt MIDI - Track 1

TabIt MIDI - Track 2

TabIt MIDI - Track 3

This block contains the musical notation for measures 19 and 20 across five tracks. Track 5 (top) has a melodic line in measure 19 and a whole rest in measure 20. Track 4 is a guitar-specific staff with fret numbers and 'x' marks for mutes. Tracks 1 and 2 are treble clef staves with block chords. Track 3 is a bass clef staff with a simple bass line.

20

TabIt MIDI - Track 5

TabIt MIDI - Track 4

TabIt MIDI - Track 1

TabIt MIDI - Track 2

TabIt MIDI - Track 3

21

TabIt MIDI - Track 5

TabIt MIDI - Track 4

TabIt MIDI - Track 1

TabIt MIDI - Track 2

TabIt MIDI - Track 3

22

TabIt MIDI - Track 5

TabIt MIDI - Track 4

TabIt MIDI - Track 1

TabIt MIDI - Track 2

TabIt MIDI - Track 3

23

TabIt MIDI - Track 5

TabIt MIDI - Track 4

TabIt MIDI - Track 1

TabIt MIDI - Track 2

TabIt MIDI - Track 3

24

TabIt MIDI - Track 5

TabIt MIDI - Track 4

TabIt MIDI - Track 1

TabIt MIDI - Track 2

TabIt MIDI - Track 3

Detailed description of the musical score for measures 24-25. The score consists of five tracks. Track 5 (Melody) is in treble clef and starts with a whole rest in measure 24, followed by a quarter note in measure 25. Track 4 (Guitar) is in treble clef and features a complex rhythmic pattern with slurs and accents. Tracks 1 and 2 (Harmony) are in treble clef and play chords. Track 3 (Bass) is in bass clef and plays a simple eighth-note line.

25

TabIt MIDI - Track 5

TabIt MIDI - Track 4

TabIt MIDI - Track 1

TabIt MIDI - Track 2

TabIt MIDI - Track 3

Detailed description of the musical score for measures 25-26. The score consists of five tracks. Track 5 (Melody) is in treble clef and has a quarter note in measure 25 and a quarter rest in measure 26. Track 4 (Guitar) is in treble clef and continues its rhythmic pattern with slurs and accents. Tracks 1 and 2 (Harmony) are in treble clef and play chords. Track 3 (Bass) is in bass clef and continues its eighth-note line.

26

TabIt MIDI - Track 5

TabIt MIDI - Track 4

TabIt MIDI - Track 1

TabIt MIDI - Track 2

TabIt MIDI - Track 3

27

TabIt MIDI - Track 5

TabIt MIDI - Track 4

TabIt MIDI - Track 1

TabIt MIDI - Track 2

TabIt MIDI - Track 3

28

TabIt MIDI - Track 4

TabIt MIDI - Track 1

TabIt MIDI - Track 3

29

TabIt MIDI - Track 4

TabIt MIDI - Track 1

TabIt MIDI - Track 3

This block contains the musical notation for measures 29 and 30. It features three tracks: Track 4 (guitar), Track 1 (treble clef), and Track 3 (bass clef). Track 4 shows a complex guitar line with many beamed notes and slurs. Track 1 shows a series of chords in the treble clef. Track 3 shows a simple bass line with quarter notes.

30

TabIt MIDI - Track 4

TabIt MIDI - Track 1

TabIt MIDI - Track 3

This block contains the musical notation for measures 30 and 31. It features three tracks: Track 4 (guitar), Track 1 (treble clef), and Track 3 (bass clef). Track 4 shows a complex guitar line with many beamed notes and slurs. Track 1 shows a series of chords in the treble clef. Track 3 shows a simple bass line with quarter notes.

31

TabIt MIDI - Track 5

TabIt MIDI - Track 4

TabIt MIDI - Track 1

TabIt MIDI - Track 3

This block contains the musical notation for measures 31 and 32. It features four tracks: Track 5 (treble clef), Track 4 (guitar), Track 1 (treble clef), and Track 3 (bass clef). Track 5 has a few notes in the treble clef. Track 4 shows a complex guitar line with many beamed notes and slurs. Track 1 shows a series of chords in the treble clef. Track 3 shows a simple bass line with quarter notes.

32

TabIt MIDI - Track 5

TabIt MIDI - Track 4

TabIt MIDI - Track 1

TabIt MIDI - Track 3

33

TabIt MIDI - Track 5

TabIt MIDI - Track 4

TabIt MIDI - Track 1

TabIt MIDI - Track 3

34

TabIt MIDI - Track 5

TabIt MIDI - Track 4

TabIt MIDI - Track 1

TabIt MIDI - Track 3

35

TabIt MIDI - Track 5

TabIt MIDI - Track 4

TabIt MIDI - Track 1

TabIt MIDI - Track 3

36

TabIt MIDI - Track 5

TabIt MIDI - Track 4

TabIt MIDI - Track 1

TabIt MIDI - Track 3

37

TabIt MIDI - Track 5

TabIt MIDI - Track 4

TabIt MIDI - Track 1

TabIt MIDI - Track 3

38

TabIt MIDI - Track 5

TabIt MIDI - Track 4

TabIt MIDI - Track 1

TabIt MIDI - Track 3

39

TabIt MIDI - Track 5

TabIt MIDI - Track 4

TabIt MIDI - Track 1

TabIt MIDI - Track 3

40

TabIt MIDI - Track 5

TabIt MIDI - Track 4

TabIt MIDI - Track 1

TabIt MIDI - Track 3

41

TabIt MIDI - Track 5

TabIt MIDI - Track 4

TabIt MIDI - Track 1

TabIt MIDI - Track 3

42

TabIt MIDI - Track 4

TabIt MIDI - Track 1

TabIt MIDI - Track 2

TabIt MIDI - Track 3

43

TabIt MIDI - Track 5

TabIt MIDI - Track 4

TabIt MIDI - Track 1

TabIt MIDI - Track 2

TabIt MIDI - Track 3

44

TabIt MIDI - Track 5

TabIt MIDI - Track 4

TabIt MIDI - Track 1

TabIt MIDI - Track 2

TabIt MIDI - Track 3

45

TabIt MIDI - Track 5

TabIt MIDI - Track 4

TabIt MIDI - Track 1

TabIt MIDI - Track 2

TabIt MIDI - Track 3

46

TabIt MIDI - Track 5

TabIt MIDI - Track 4

TabIt MIDI - Track 1

TabIt MIDI - Track 2

TabIt MIDI - Track 3

47

TabIt MIDI - Track 5

TabIt MIDI - Track 4

TabIt MIDI - Track 1

TabIt MIDI - Track 2

TabIt MIDI - Track 3

48

TabIt MIDI - Track 5

TabIt MIDI - Track 4

TabIt MIDI - Track 1

TabIt MIDI - Track 2

TabIt MIDI - Track 3

49

TabIt MIDI - Track 5

TabIt MIDI - Track 4

TabIt MIDI - Track 1

TabIt MIDI - Track 2

TabIt MIDI - Track 3

50

TabIt MIDI - Track 5

TabIt MIDI - Track 4

TabIt MIDI - Track 1

TabIt MIDI - Track 2

TabIt MIDI - Track 3

51

TabIt MIDI - Track 5

TabIt MIDI - Track 4

TabIt MIDI - Track 1

TabIt MIDI - Track 2

TabIt MIDI - Track 3

52

TabIt MIDI - Track 5

TabIt MIDI - Track 4

TabIt MIDI - Track 1

TabIt MIDI - Track 2

TabIt MIDI - Track 3

53

TabIt MIDI - Track 5

TabIt MIDI - Track 4

TabIt MIDI - Track 1

TabIt MIDI - Track 2

TabIt MIDI - Track 3

54

TabIt MIDI - Track 5

TabIt MIDI - Track 4

TabIt MIDI - Track 1

TabIt MIDI - Track 2

TabIt MIDI - Track 3

55

TabIt MIDI - Track 5

TabIt MIDI - Track 4

TabIt MIDI - Track 1

TabIt MIDI - Track 2

TabIt MIDI - Track 3

56

TabIt MIDI - Track 4

TabIt MIDI - Track 1

TabIt MIDI - Track 3

57

TabIt MIDI - Track 5

TabIt MIDI - Track 4

TabIt MIDI - Track 1

TabIt MIDI - Track 3

58

TabIt MIDI - Track 4

TabIt MIDI - Track 1

TabIt MIDI - Track 3

59

TabIt MIDI - Track 4

TabIt MIDI - Track 1

TabIt MIDI - Track 3

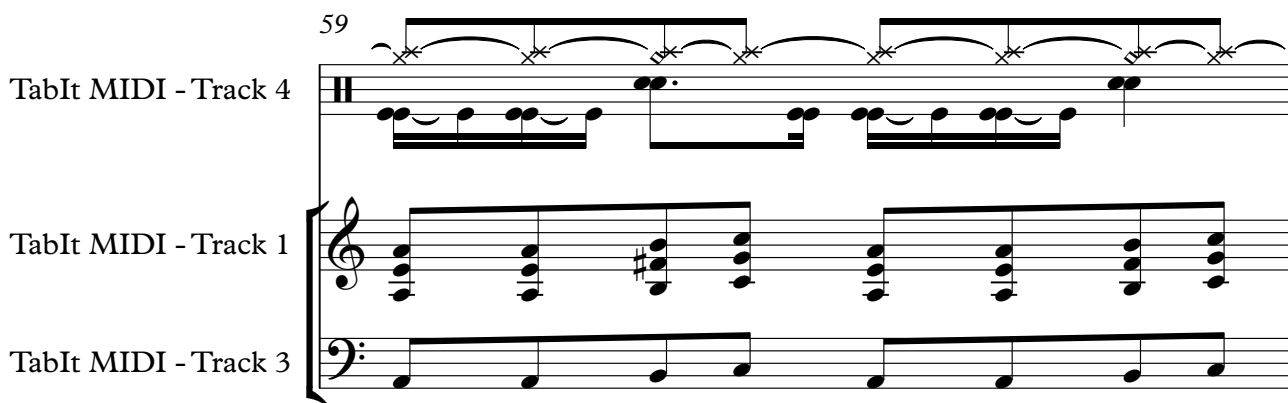

60

TabIt MIDI - Track 4

TabIt MIDI - Track 1

TabIt MIDI - Track 3

61

TabIt MIDI - Track 4

TabIt MIDI - Track 1

TabIt MIDI - Track 3

62

TabIt MIDI - Track 4

TabIt MIDI - Track 1

TabIt MIDI - Track 2

TabIt MIDI - Track 3

63

TabIt MIDI - Track 4

TabIt MIDI - Track 1

TabIt MIDI - Track 2

TabIt MIDI - Track 3

This block contains the musical notation for measures 63 through 65. It consists of four tracks: Track 4 (Guitar Tablature), Track 1 (Melody), Track 2 (Harmony), and Track 3 (Bass). The notation includes various musical symbols such as notes, rests, and articulation marks.

64

TabIt MIDI - Track 4

TabIt MIDI - Track 1

TabIt MIDI - Track 2

TabIt MIDI - Track 3

This block contains the musical notation for measures 63 through 65. It consists of four tracks: Track 4 (Guitar Tablature), Track 1 (Melody), Track 2 (Harmony), and Track 3 (Bass). The notation includes various musical symbols such as notes, rests, and articulation marks.

65

TabIt MIDI - Track 4

TabIt MIDI - Track 1

TabIt MIDI - Track 2

TabIt MIDI - Track 3

This block contains the musical notation for measures 63 through 65. It consists of four tracks: Track 4 (Guitar Tablature), Track 1 (Melody), Track 2 (Harmony), and Track 3 (Bass). The notation includes various musical symbols such as notes, rests, and articulation marks.

66

TabIt MIDI - Track 4

TabIt MIDI - Track 1

TabIt MIDI - Track 2

TabIt MIDI - Track 3

67

TabIt MIDI - Track 4

TabIt MIDI - Track 1

TabIt MIDI - Track 2

TabIt MIDI - Track 3

68

TabIt MIDI - Track 4

TabIt MIDI - Track 1

TabIt MIDI - Track 2

TabIt MIDI - Track 3

69

TabIt MIDI - Track 5

TabIt MIDI - Track 4

TabIt MIDI - Track 1

TabIt MIDI - Track 2

TabIt MIDI - Track 3

70

TabIt MIDI - Track 5

TabIt MIDI - Track 4

TabIt MIDI - Track 1

TabIt MIDI - Track 3

71

TabIt MIDI - Track 5

TabIt MIDI - Track 4

TabIt MIDI - Track 1

TabIt MIDI - Track 3

72

TabIt MIDI - Track 4

TabIt MIDI - Track 1

TabIt MIDI - Track 2

TabIt MIDI - Track 3

73

TabIt MIDI - Track 5

TabIt MIDI - Track 4

TabIt MIDI - Track 1

TabIt MIDI - Track 2

TabIt MIDI - Track 3

74

TabIt MIDI - Track 5

TabIt MIDI - Track 4

TabIt MIDI - Track 1

TabIt MIDI - Track 2

TabIt MIDI - Track 3

75

TabIt MIDI - Track 5

TabIt MIDI - Track 4

TabIt MIDI - Track 1

TabIt MIDI - Track 2

TabIt MIDI - Track 3

76

TabIt MIDI - Track 5

TabIt MIDI - Track 4

TabIt MIDI - Track 1

TabIt MIDI - Track 2

TabIt MIDI - Track 3

77

TabIt MIDI - Track 5

TabIt MIDI - Track 4

TabIt MIDI - Track 1

TabIt MIDI - Track 2

TabIt MIDI - Track 3

78

TabIt MIDI - Track 5

TabIt MIDI - Track 4

TabIt MIDI - Track 1

TabIt MIDI - Track 2

TabIt MIDI - Track 3

79

TabIt MIDI - Track 5

TabIt MIDI - Track 4

TabIt MIDI - Track 1

TabIt MIDI - Track 2

TabIt MIDI - Track 3

80

TabIt MIDI - Track 5

TabIt MIDI - Track 4

TabIt MIDI - Track 1

TabIt MIDI - Track 2

TabIt MIDI - Track 3

Detailed description of the musical score for measures 80-81. The score consists of five tracks. Track 5 (top) is in treble clef and contains a melodic line with notes G4, A4, B4, C5, B4, A4, G4. Track 4 is in treble clef and contains a similar melodic line with notes G4, A4, B4, C5, B4, A4, G4. Track 1 is in treble clef and contains a series of chords: G4, A4, B4, C5, B4, A4, G4. Track 2 is in treble clef and contains a series of chords: G4, A4, B4, C5, B4, A4, G4. Track 3 is in bass clef and contains a series of notes: G3, A3, B3, C4, B3, A3, G3.

81

TabIt MIDI - Track 5

TabIt MIDI - Track 4

TabIt MIDI - Track 1

TabIt MIDI - Track 2

TabIt MIDI - Track 3

Detailed description of the musical score for measures 81-82. The score consists of five tracks. Track 5 (top) is in treble clef and contains a melodic line with notes G4, A4, B4, C5, B4, A4, G4. Track 4 is in treble clef and contains a similar melodic line with notes G4, A4, B4, C5, B4, A4, G4. Track 1 is in treble clef and contains a series of chords: G4, A4, B4, C5, B4, A4, G4. Track 2 is in treble clef and contains a series of chords: G4, A4, B4, C5, B4, A4, G4. Track 3 is in bass clef and contains a series of notes: G3, A3, B3, C4, B3, A3, G3.

82

TabIt MIDI - Track 5

TabIt MIDI - Track 4

TabIt MIDI - Track 1

TabIt MIDI - Track 2

TabIt MIDI - Track 3

This block contains the musical notation for measures 82 and 83 across five tracks. Track 5 (top) is a treble clef staff with a whole rest in measure 82 and a quarter note in measure 83. Track 4 is a guitar tab staff with fret numbers and bends. Tracks 1 and 2 are treble clef staves with chords. Track 3 is a bass clef staff with a bass line.

83

TabIt MIDI - Track 5

TabIt MIDI - Track 4

TabIt MIDI - Track 1

TabIt MIDI - Track 2

TabIt MIDI - Track 3

This block contains the musical notation for measures 83 and 84 across five tracks. Track 5 (top) has a quarter note in measure 83 and a whole rest in measure 84. Track 4 is a guitar tab staff with fret numbers and bends. Tracks 1 and 2 are treble clef staves with chords. Track 3 is a bass clef staff with a bass line.

84

TabIt MIDI - Track 5

TabIt MIDI - Track 4

TabIt MIDI - Track 1

TabIt MIDI - Track 2

TabIt MIDI - Track 3

85

TabIt MIDI - Track 5

TabIt MIDI - Track 4

TabIt MIDI - Track 1

TabIt MIDI - Track 2

TabIt MIDI - Track 3

86

TabIt MIDI - Track 4

TabIt MIDI - Track 1

TabIt MIDI - Track 3

87

TabIt MIDI - Track 4

TabIt MIDI - Track 1

TabIt MIDI - Track 3

This block contains the musical notation for measures 87 and 88. It features three tracks: Track 4 (top), Track 1 (middle), and Track 3 (bottom). Track 4 is a guitar track with a treble clef, showing a sequence of chords with various articulations like slurs and accents. Track 1 is a piano track with a treble clef, showing a sequence of chords. Track 3 is a piano track with a bass clef, showing a sequence of notes. The measure numbers 87 and 88 are indicated at the top of the first and second systems respectively.

88

TabIt MIDI - Track 4

TabIt MIDI - Track 1

TabIt MIDI - Track 3

This block contains the musical notation for measures 88 and 89. It features three tracks: Track 4 (top), Track 1 (middle), and Track 3 (bottom). Track 4 is a guitar track with a treble clef, showing a sequence of chords with various articulations like slurs and accents. Track 1 is a piano track with a treble clef, showing a sequence of chords. Track 3 is a piano track with a bass clef, showing a sequence of notes. The measure numbers 88 and 89 are indicated at the top of the first and second systems respectively.

89

TabIt MIDI - Track 5

TabIt MIDI - Track 4

TabIt MIDI - Track 1

TabIt MIDI - Track 3

This block contains the musical notation for measures 89 and 90. It features four tracks: Track 5 (top), Track 4 (second from top), Track 1 (third from top), and Track 3 (bottom). Track 5 is a piano track with a treble clef, showing a sequence of notes. Track 4 is a guitar track with a treble clef, showing a sequence of chords with various articulations like slurs and accents. Track 1 is a piano track with a treble clef, showing a sequence of chords. Track 3 is a piano track with a bass clef, showing a sequence of notes. The measure numbers 89 and 90 are indicated at the top of the first and second systems respectively.

90

TabIt MIDI - Track 4

TabIt MIDI - Track 1

TabIt MIDI - Track 3

91

TabIt MIDI - Track 4

TabIt MIDI - Track 1

TabIt MIDI - Track 2

TabIt MIDI - Track 3

92

TabIt MIDI - Track 4

TabIt MIDI - Track 1

TabIt MIDI - Track 2

TabIt MIDI - Track 3

93

TabIt MIDI - Track 4

TabIt MIDI - Track 1

TabIt MIDI - Track 2

TabIt MIDI - Track 3

94

TabIt MIDI - Track 4

TabIt MIDI - Track 1

TabIt MIDI - Track 3

♩ = 120,000000

2

7

11

16

21

26

3

33

37

40

43

48

53

58

**11**

73

78

83

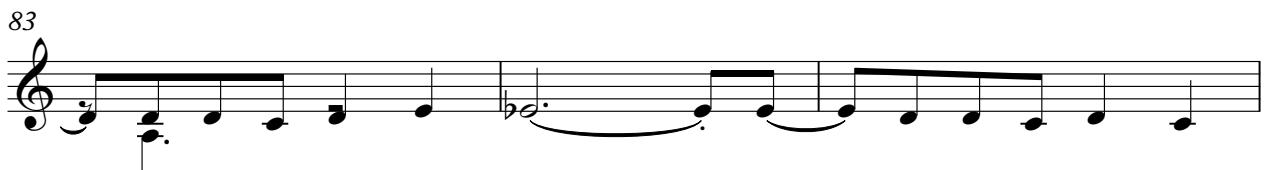

86

**3** **7**

♩ = 120,000000

3

5

6

7

8

9

10

11

13

V.S.

14

15

16

18

19

20

21

22

23

24

25

26

28

29

30

31

32

33

34

35

V.S.

36

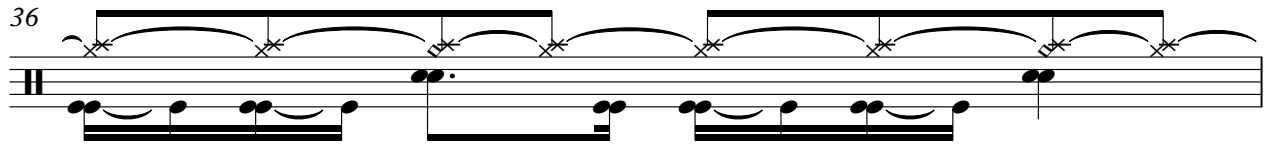

37

38

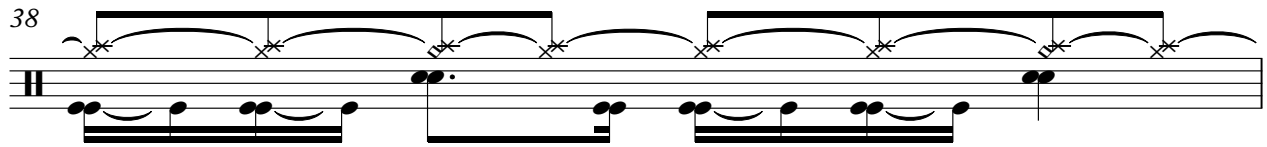

39

40

42

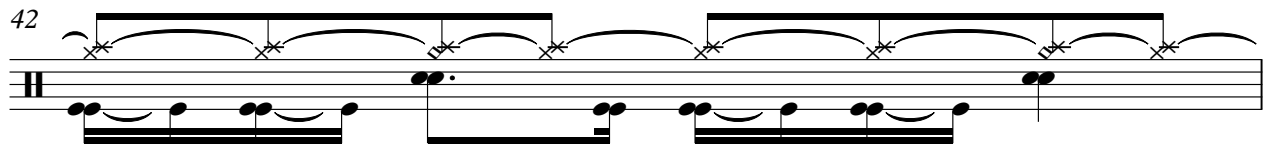

43

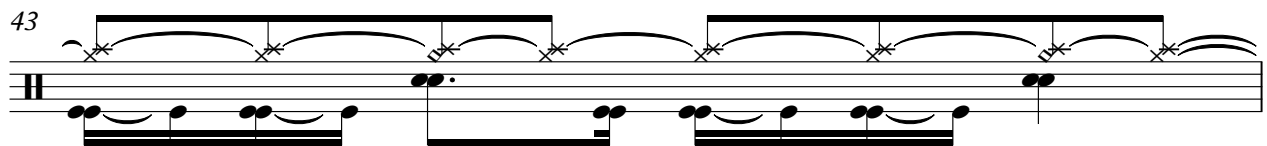

44

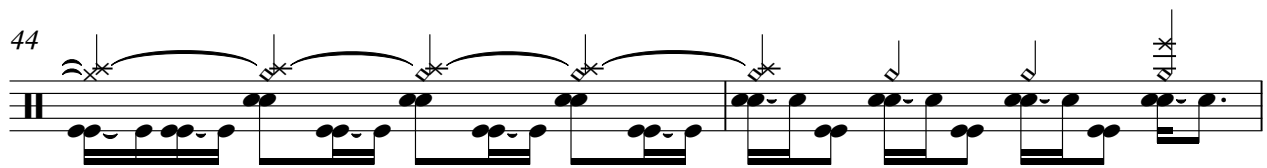

46

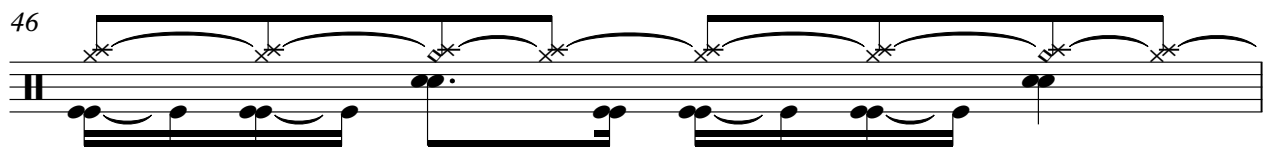

47

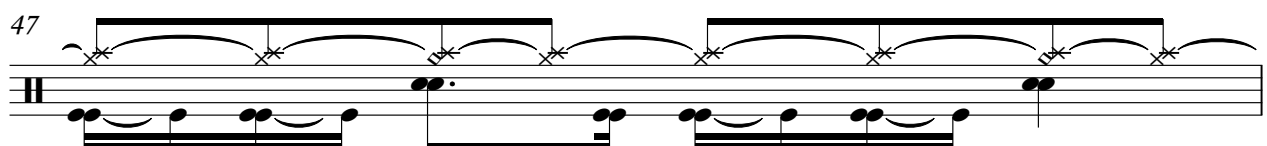

48

49

50

51

52

53

54

56

57

58

V.S.

70

72

73

74

76

77

78

80

81

82

V.S.

♩ = 120,000000

5

9

13

17

21

25

29

33

37

V.S.

41

45

49

53

57

61

65

69

73

77

81

85

89

92

♩ = 120,000000

13

17

21

25

14

42

46

50

54

6

63

67

2

72

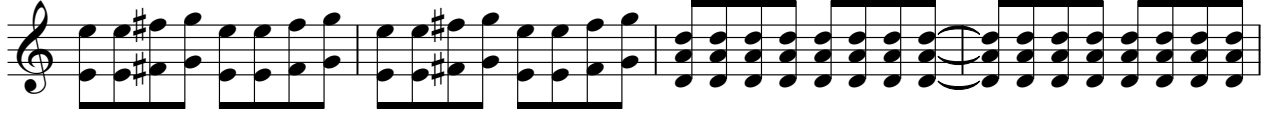

76

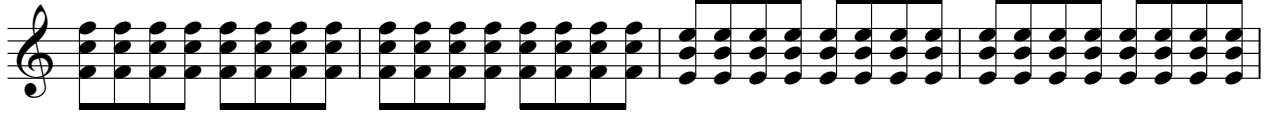

80

84

91

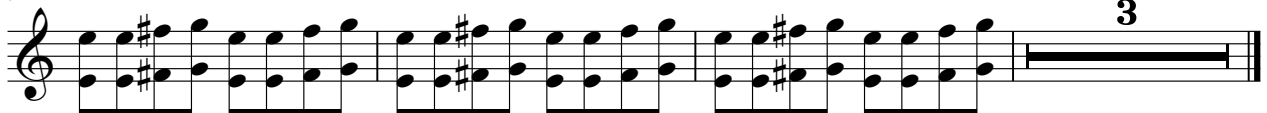

♩ = 120,000000

5

9

13

17

21

25

29

33

37

V.S.

81

85

89

92

