

Dire Straits - Brothers In Arms

♩ = 80,000000

Piano 1

Piano 2

Guitar Solo

Distort Solo

Bass

Organ A1

Organ A2

Strings 1

String Solo

Strings 2

♩ = 80,000000

5

Piano 1

Piano 2

Guitar Solo

Distort Solo

Bass

Organ A1

Organ A2

Strings 1

String Solo

Strings 2

9

13

17

- Piano 1:** Features a complex texture with multiple voices in both the treble and bass clefs, including chords and melodic lines.
- Distort Solo:** Mirrors the melodic line of the Guitar Solo, likely representing a distorted electric guitar part.
- Organ A1:** Similar to Piano 1, it has a multi-voiced texture with chords and melodic fragments.
- Strings 1:** Features a complex texture with many notes, likely representing a string ensemble.

- Distort Solo:** A lead guitar part with a distorted sound, mirroring the melodic structure of the Guitar Solo.
- Organ A2:** An organ part that mirrors the Piano 2 part, with a steady melodic line.
- String Solo:** A string section part with a melodic line, mirroring the Guitar Solo.
- Strings 2:** A string section part with a steady melodic line, mirroring the Piano 2 part.

26

30

Piano 1

Piano 2

Guitar Solo

Distort Solo

Bass

Organ A1

Organ A2

Strings 1

String Solo

Strings 2

34

Piano 1

Piano 2

Guitar Solo

Distort Solo

Bass

Organ A1

Organ A2

Strings 1

String Solo

Strings 2

37

Piano 1

Piano 2

Guitar Solo

Distort Solo

Bass

Organ A1

Organ A2

Strings 1

String Solo

Strings 2

41

Piano 1

Piano 2

Guitar Solo

Distort Solo

Bass

Organ A1

Organ A2

Strings 1

String Solo

Strings 2

45

Piano 1

Piano 2

Guitar Solo

Distort Solo

Bass

Organ A1

Organ A2

Strings 1

String Solo

Strings 2

49

Piano 1

Piano 2

Guitar Solo

Distort Solo

Bass

Organ A1

Organ A2

Strings 1

String Solo

Strings 2

52

Piano 1

Piano 2

Guitar Solo

Distort Solo

Bass

Organ A1

Organ A2

Strings 1

String Solo

Strings 2

54

58

Piano 1

Piano 2

Guitar Solo

Distort Solo

Bass

Organ A1

Organ A2

Strings 1

String Solo

Strings 2

62

66

Piano 1

Piano 2

Guitar Solo

Distort Solo

Bass

Organ A1

Organ A2

Strings 1

String Solo

Strings 2

69

Piano 1

Piano 2

Guitar Solo

Distort Solo

Bass

Organ A1

Organ A2

Strings 1

String Solo

Strings 2

72

Piano 1

Piano 2

Guitar Solo

Distort Solo

Bass

Organ A1

Organ A2

Strings 1

String Solo

Strings 2

75

Piano 1

Piano 2

Guitar Solo

Distort Solo

Bass

Organ A1

Organ A2

Strings 1

String Solo

Strings 2

78

Piano 1

Piano 2

Guitar Solo

Distort Solo

Bass

Organ A1

Organ A2

Strings 1

String Solo

Strings 2

81

83

Piano 1

Piano 2

Guitar Solo

Distort Solo

Bass

Organ A1

Organ A2

Strings 1

String Solo

Strings 2

86

Piano 1

Piano 2

Guitar Solo

Distort Solo

Bass

Organ A1

Organ A2

Strings 1

String Solo

Strings 2

Dire Straits - Brothers In Arms

Piano 1

♩ = 80,000000

V.S.

42

48

54

60

65

70

77

82

59

65

71

76

81

84

Dire Straits - Brothers In Arms

Guitar Solo

♩ = 80,000000

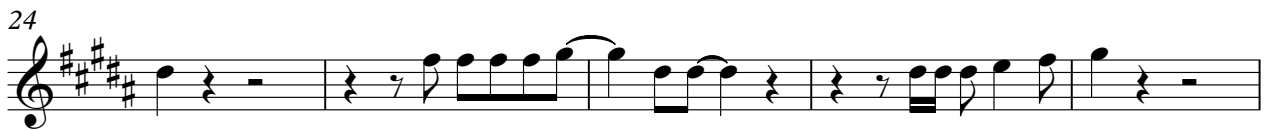

Dire Straits - Brothers In Arms

Distort Solo

♩ = 80,000000

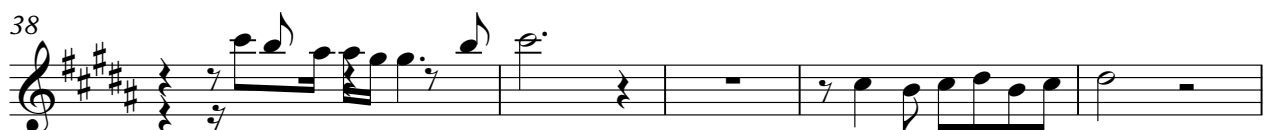
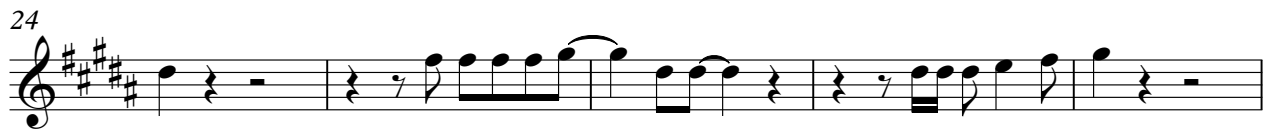

Distort Solo

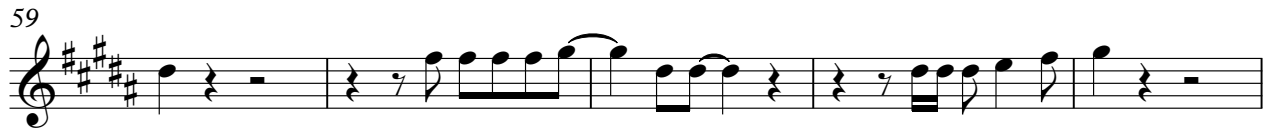
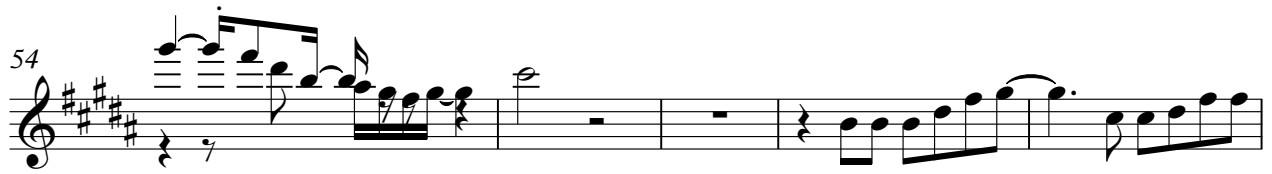

Dire Straits - Brothers In Arms

Bass

♩ = 80,000000

9

16

23

29

35

41

47

53

59

V.S.

2

Bass

65

71

77

82

Dire Straits - Brothers In Arms

Organ A1

♩ = 80,000000

6

12

18

25

30

35

V.S.

42

48

54

60

65

70

77

82

Dire Straits - Brothers In Arms

Organ A2

♩ = 80,000000

9

16

23

29

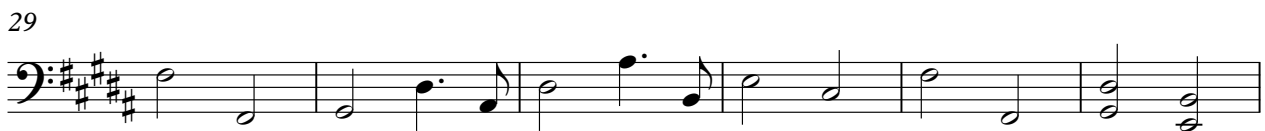

35

41

47

V.S.

Dire Straits - Brothers In Arms

Strings 1

♩ = 80,000000

6

12

18

25

30

35

42

48

54

V.S.

Strings 1

60

65

70

77

82

Dire Straits - Brothers In Arms

String Solo

♩ = 80,000000

6

11

15

24

29

34

38

43

46

65

71

76

81

84

