

# Dire Straits - Money For Nothing

♩ = 134,000061

The musical score is arranged in a multi-stem format. It includes parts for Snare, Kick, Toms, Open Hat, Hihat, Crash, Cowbell, Synth1, Guitar2, Guitar1, Bass, SynthBass, Choir, Brass, Strings2, Synth3, Synth2, Strings1, and Strings. The score is in 4/4 time and features a tempo of 134,000061. The first system contains the drum kit and Synth1 parts. The second system contains Guitar2, Guitar1, Bass, and SynthBass. The third system contains the Choir, Brass, Strings2, Synth3, and Synth2 parts. The fourth system contains Strings1 and Strings. The Synth2 part features a complex, multi-layered texture with many notes. The Choir part has a melodic line starting in the fourth measure. The Strings1 and Strings parts are mostly silent.

Snare

Kick

Toms

Open Hat

Hihat

Crash

Cowbell

Synth1

Guitar2

Guitar1

Bass

SynthBass

Choir

Brass

Strings2

Synth3

Synth2

♩ = 134,000061

Strings1

Strings

6

Choir

Strings2

Synth2

Strings

10

Choir

Strings2

Synth3

Synth2

Strings

14

Choir

Strings2

Synth3

Strings

19

Choir

Strings2

Synth3

Strings

23

SynthBass

Choir

Strings2

Strings

27

SynthBass

Choir

Strings2

Synth3

Strings

31

Choir

Strings2

Synth3

Strings

35

Choir

Strings2

Strings1

Strings

39

SynthBass

Choir

Strings2

Synth3

Strings

42

45

48

50

Snare

Toms

Guitar1

Strings2

Synth3

Strings1

Strings

52

Snare

Toms

Strings2

Synth3

Synth2

Strings1

Strings

54 6

Snare

Toms

Guitar1

Strings2

Synth3

Synth2

Strings

57

Guitar1

60

Snare

Toms

Open Hat

Guitar1

63

Snare

Kick

Open Hat

Hihat

Guitar1

Bass

66

Snare

Kick

Open Hat

Hihat

Synth1

Guitar1

Bass

69

Snare

Kick

Hihat

Synth1

Guitar1

Bass

SynthBass

71

Snare

Kick

Hihat

Guitar1

Bass

SynthBass

Brass

73

Snare

Kick

Open Hat

Hihat

Guitar1

Bass

SynthBass

Brass

76

Snare

Kick

Open Hat

Hihat

Guitar1

Bass

SynthBass

Brass

79

Snare

Kick

Hi-hat

Guitar1

Bass

SynthBass

Choir

Brass

Synth2

81

Snare

Kick

Open Hat

Hihat

Guitar1

Bass

Brass

Synth2

84

87

Snare

Kick

Open Hat

Hihat

Crash

Guitar2

Guitar1

Bass

Choir

Brass

Synth2

90

93

Snare

Kick

Toms

Hi-hat

Synth1

Guitar2

Guitar1

Bass

Choir

Brass

Synth2

96

Snare

Kick

Toms

Open Hat

Hihat

Crash

Synth1

Guitar2

Guitar1

Bass

Choir

Brass

Synth2

99

Snare

Kick

Hi-hat

Guitar2

Guitar1

Bass

SynthBass

Brass

Synth2

102

105

108

111

114

Snare

Kick

Toms

Open Hat

Hihat

Crash

Synth1

Guitar2

Guitar1

Bass

SynthBass

Choir

Brass

Synth2

117

Snare

Kick

Open Hat

Hihat

Guitar2

Guitar1

Bass

SynthBass

Brass

Synth2

120

Snare

Kick

Open Hat

Hihat

Guitar2

Guitar1

Bass

SynthBass

Synth2

123

Snare

Kick

Open Hat

Hi-hat

Guitar2

Guitar1

Bass

Choir

Synth2

126

129

132

134

Snare

Kick

Open Hat

Hi-hat

Guitar2

Guitar1

Bass

Brass

Synth2

136

139

142

145

Snare

Kick

Hi-hat

Guitar2

Guitar1

Bass

SynthBass

Choir

Brass

Synth2

148

151

154

157

160

Snare

Kick

Open Hat

Hi-hat

Guitar2

Guitar1

Bass

Synth2

163

Snare

Kick

Hi-hat

Guitar2

Guitar1

Bass

SynthBass

Synth2

166

Snare

Kick

Open Hat

Hi-hat

Guitar2

Guitar1

Bass

SynthBass

Brass

Synth2

169

Snare

Kick

Open Hat

Hihat

Guitar2

Guitar1

Bass

Choir

Brass

Synth2

172

175

Snare

Kick

Open Hat

Hihat

Cowbell

Guitar2

Guitar1

Bass

SynthBass

Choir

Brass

Synth2

178

Snare

Kick

Open Hat

Hihat

Cowbell

Guitar2

Guitar1

Bass

SynthBass

Choir

Brass

Synth2

181

Snare

Kick

Hi-hat

Crash

Cowbell

Guitar2

Guitar1

Bass

Choir

Brass

Synth2

184

Snare

Kick

Open Hat

Hihat

Cowbell

Guitar2

Guitar1

Bass

Choir

Brass

Synth2

187

Snare

Kick

Hi-hat

Cowbell

Guitar2

Guitar1

Bass

SynthBass

Choir

Brass

Synth2

190

193

Snare

Kick

Open Hat

Hihat

Cowbell

Guitar2

Guitar1

Bass

Choir

Brass

Synth2

196

199

Snare

Kick

Hi-hat

Crash

Cowbell

Guitar2

Guitar1

Bass

SynthBass

Choir

Synth2

201

204

Snare

Kick

Open Hat

Hihat

Cowbell

Guitar2

Guitar1

Bass

SynthBass

Choir

Brass

Synth2

207

210

Guitar2  
Guitar1  
Bass  
Choir  
Synth2

213

Guitar2  
Guitar1  
Bass  
SynthBass  
Choir  
Synth2

216

Guitar2  
Guitar1  
Bass  
Choir  
Synth2

219

Guitar2  
Guitar1  
Bass  
Choir  
Synth2

222

Guitar2

Guitar1

Bass

SynthBass

Choir

Synth2

225

Guitar2

Guitar1

Bass

SynthBass

Choir

Synth2

228

Guitar2

Guitar1

Bass

SynthBass

Choir

Synth2

231

Guitar2

Guitar1

Bass

Synth2

233

Guitar2

Guitar1

Bass

SynthBass

Synth2

236

Guitar2

Guitar1

Bass

Synth2

239

Guitar2

Guitar1

Bass

SynthBass

Synth2

242

Guitar2

Guitar1

Bass

SynthBass

Synth2

245

Guitar2

Guitar1

Bass

Synth2

248

Guitar2

Guitar1

Bass

SynthBass

Synth2

251

Guitar2

Guitar1

Bass

SynthBass

Synth2

254

Guitar2

Guitar1

Bass

SynthBass

Synth2

257

Guitar2

Guitar1

Bass

Synth2

260

Guitar2

Guitar1

Bass

SynthBass

Synth2

263

Guitar2

Guitar1

Bass

SynthBass

Synth2

266

Guitar2

Guitar1

Bass

SynthBass

Synth2

268

Guitar2

Guitar1

Bass

SynthBass

Synth2

Snare

Dire Straits - Money For Nothing

♩ = 134,000061

43

48

53

63

69

75

81

87

93

99

V.S.

165

171

177

183

189

195

201

207

# Dire Straits - Money For Nothing

Kick

♩ = 134,000061

**62**

67

74

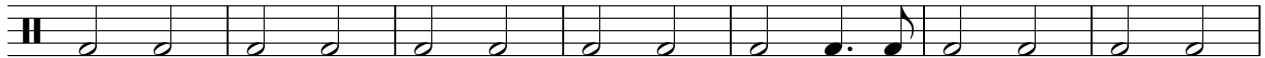

81

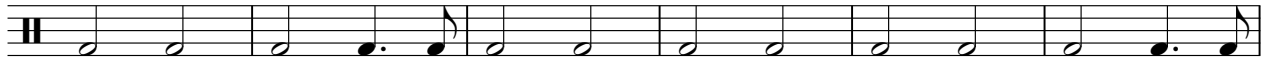

87

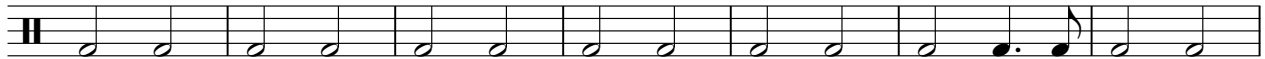

94

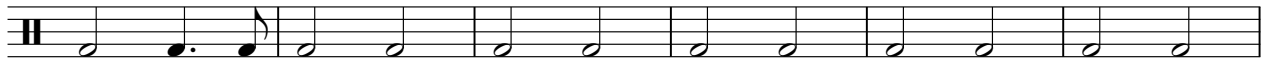

100

106

112

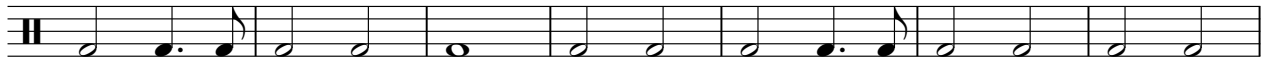

119

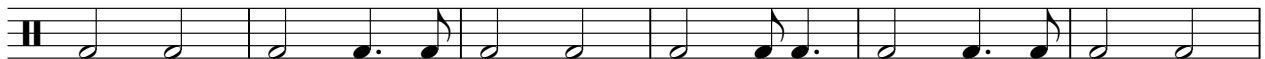

V.S.

125

131

138

145

151

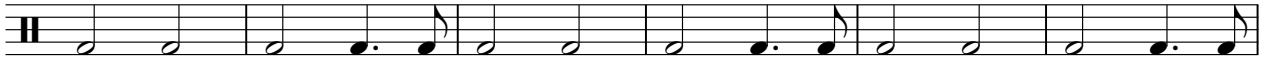

157

164

170

177

183

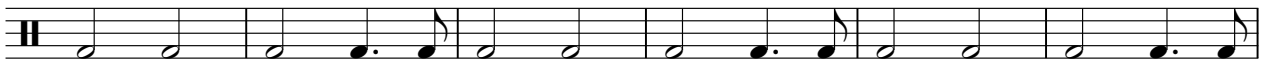

189

195

201

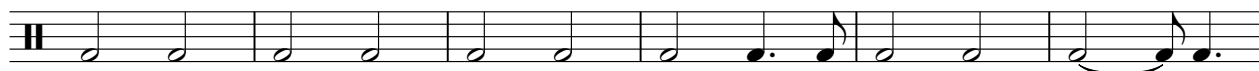

207

61

# Dire Straits - Money For Nothing

Toms

♩ = 134,000061

41

45

49

53

63

114

133

Open Hat

Dire Straits - Money For Nothing

♩ = 134,000061

61

66

78

90

106

118

126

136

145

155

2

# Open Hat

166

174

184

194

202

208

♩ = 134,000061

62

65

69

73

77

81

85

89

93

97

101

105

109

113

117

121

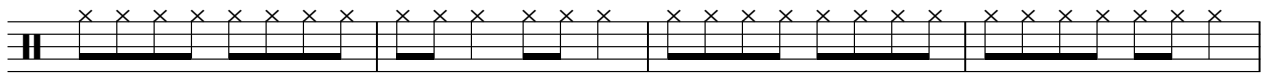

125

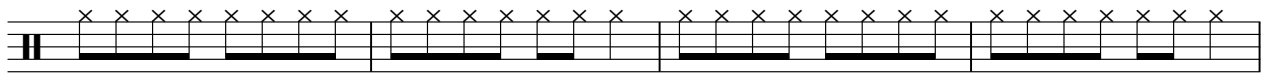

129

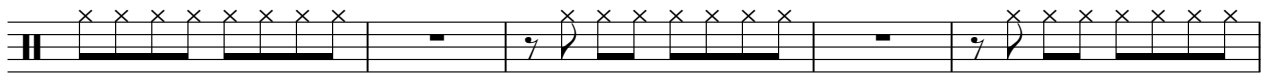

134

138

142

146

150

154

159

163

167

171

175

V.S.

179

183

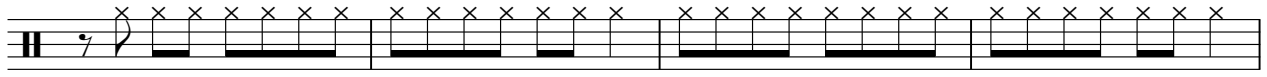

187

191

195

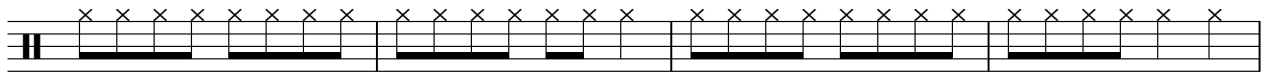

199

203

207

209

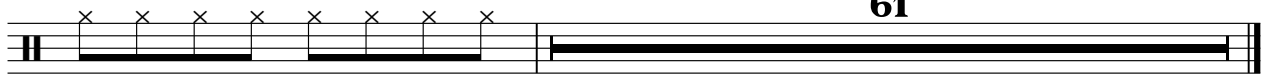

# Dire Straits - Money For Nothing

Crash

♩ = 134,000061

86

9

98

15

15

133

23

23

183

7

7

200

7

63

Cowbell

Dire Straits - Money For Nothing

♩ = 134,000061

**174**

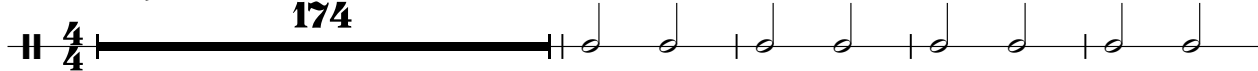

179

186

193

200

206

**61**

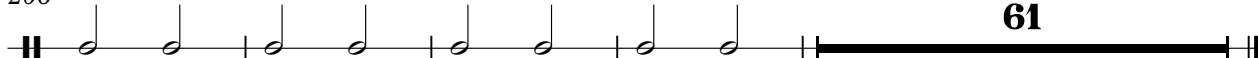

# Dire Straits - Money For Nothing

Synth1

♩ = 134,000061

**67**

**70**

**24**

**16**

**113**

**16**

**133**

**24**

**112**

# Dire Straits - Money For Nothing

Guitar2

♩ = 134,000061

86

92

99

103

109

116

120

126

133

137

V.S.

141

145

149

158

162

166

170

174

178

182

186

190

194

198

202

207

211

215

219

223

V.S.

227

231

233

236

240

244

248

252

256

260

264

267

# Dire Straits - Money For Nothing

Guitar 1

♩ = 134,000061

48

52 3

58

62

66

70

74

78

82

86

V.S.

91

96

100

104

109

114

118

122

127

132

136

140

144

148

153

158

162

166

170

174

V.S.

178

182

186

190

194

198

202

206

210

214

218

222

226

230

235

239

243

247

251

255

V.S.

6

Guitar1

259

263

266

# Dire Straits - Money For Nothing

Bass

♩ = 134,000061

62

66

71

76

80

84

88

93

98

102

V.S.

106

111

116

120

124

129

134

138

142

146

150

155

160

164

168

172

176

180

184

188

V.S.

192

196

200

204

208

212

216

220

224

228

232

236

240

244

248

252

256

260

264

267

# Dire Straits - Money For Nothing

SynthBass

♩ = 134,000061

23

27

41

71

79

100

116

121

139

143

158

5

167

9

180

9 5

197

5

207

6 8

225

3

233

5

242

4 3

253

5

262

SynthBass

3

267

# Dire Straits - Money For Nothing

Choir

♩ = 134,000061

2

7

13

20

26

32

37

41

35

79 **6**

89

93 **8**

105

109

114 **8**

126

130 **12**

146

150

154

159

174

179

185

191

197

202

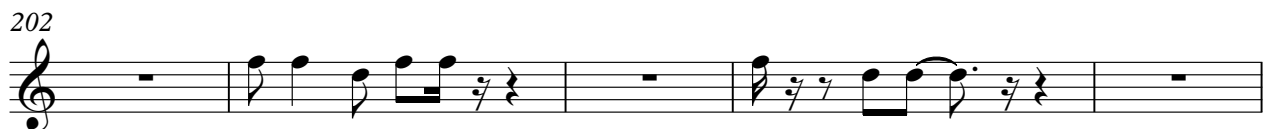

207

213

219

225

229

# Dire Straits - Money For Nothing

Brass

♩ = 134,000061

**70**

73

77

81

86

90

94

99

103

107

V.S.

111

117

129

135

139

143

147

151

155

166

170

174

180

187

193

198

# Dire Straits - Money For Nothing

Strings2

♩ = 134,000061

2

11

20

29

38

47

53

216

# Dire Straits - Money For Nothing

Synth3

♩ = 134,000061

10

15

22

31

41

46

51

54

216

# Dire Straits - Money For Nothing

Synth2

♩ = 134,000061

2

11

40

25

79

88

97

105

114

123

132

141

V.S.

149

158

166

174

182

191

199

208

216

224

232

240

248

257

263

Strings1

Dire Straits - Money For Nothing

♩ = 134,000061

**37** **6**

4/4

48

4/4

53

**217**

4/4

# Dire Straits - Money For Nothing

Strings

♩ = 134,000061

8

14

23

5

34

3

42

49

53

216