

Christmas - Parade Of The Wooden Soldiers

♩ = 140,000137

7

10

Clarinet

French Horn

Trumpet

Trombone

Tuba

Drums

Glockenspiel

Bass

Brass

13

Clarinet

French Horn

Trumpet

Trombone

Tuba

Drums

Glockenspiel

Bass

Brass

16

Clarinet

French Horn

Trumpet

Trombone

Tuba

Drums

Glockenspiel

Bass

Brass

18

Clarinet

French Horn

Trumpet

Trombone

Tuba

Drums

Glockenspiel

Bass

Brass

22

Clarinet

French Horn

Trumpet

Trombone

Tuba

Drums

Glockenspiel

Bass

Brass

26

Clarinet

French Horn

Trumpet

Trombone

Tuba

Drums

Glockenspiel

Bass

Brass

29

Clarinet  
French Horn  
Trumpet  
Trombone  
Tuba  
Drums  
Glockenspiel  
Bass  
Brass

32

Clarinet  
French Horn  
Trumpet  
Trombone  
Tuba  
Drums  
Glockenspiel  
Bass  
Brass

34

Clarinet  
French Horn  
Trumpet  
Trombone  
Tuba  
Drums  
Glockenspiel  
Bass  
Brass

36

Clarinet  
French Horn  
Trumpet  
Trombone  
Tuba  
Drums  
Glockenspiel  
Bass  
Brass

38

Clarinet

French Horn

Trumpet

Trombone

Tuba

Drums

Glockenspiel

Bass

Brass

42

Clarinet

French Horn

Trumpet

Trombone

Tuba

Drums

Glockenspiel

Bass

Brass

45

Clarinet  
French Horn  
Trumpet  
Trombone  
Tuba  
Drums  
Glockenspiel  
Bass  
Brass

48

Clarinet  
French Horn  
Trumpet  
Trombone  
Tuba  
Drums  
Glockenspiel  
Bass  
Brass

50

Clarinet

French Horn

Trumpet

Trombone

Tuba

Drums

Glockenspiel

Bass

Brass

54

Clarinet

French Horn

Trumpet

Trombone

Tuba

Drums

Glockenspiel

Bass

Brass

56

Clarinet

French Horn

Trumpet

Trombone

Tuba

Drums

Glockenspiel

Bass

Brass

58

♩ = 260,000275

Clarinet

French Horn

Trumpet

Trombone

Tuba

Drums

Glockenspiel

Bass

Brass

♩ = 260,000275

61  $\text{♩} = 140,000137$

Clarinet

French Horn

Trumpet

Trombone

Tuba

Drums

Glockenspiel

Bass

Brass  $\text{♩} = 140,000137$

# Christmas - Parade Of The Wooden Soldiers

Clarinet

$\text{♩} = 140,000137$

4

8

12

16

17

20

24

26

29

32

3

3

3

V.S.

Clarinet

33

36

37

39

44

45

48

50

54

56

Clarinet

57

$\text{♩} = 260,000275$   $\text{♩} = 140,000137$

4 2

French Horn

Christmas - Parade Of The Wooden Soldiers

♩ = 140,000137

7

12

17

22

27

31

36

41

46

V.S.

2

French Horn

51

56

♩ = 260,000275

61

♩ = 140,000137

# Christmas - Parade Of The Wooden Soldiers

Trumpet

♩ = 140,000137

7

12

18

23

29

34

39

44

49

V.S.

2

Trumpet

54

♩ = 260,000275

59

♩ = 140,000137

62

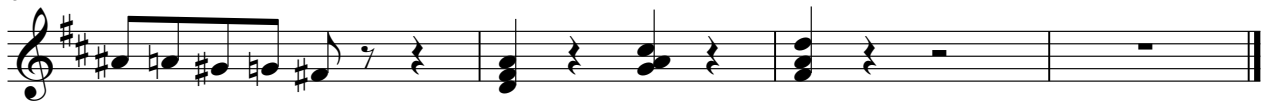

# Christmas - Parade Of The Wooden Soldiers

Trombone

♩ = 140,000137

7

12

17

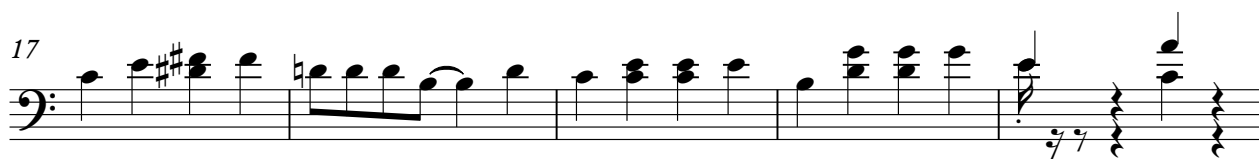

22

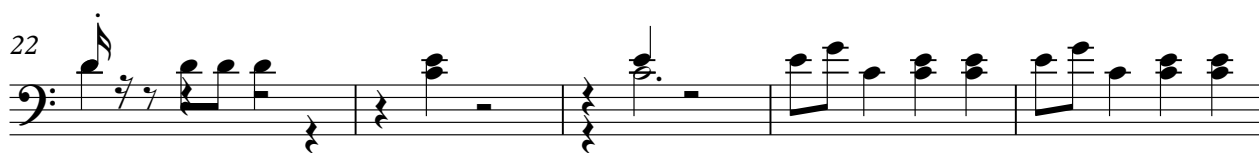

27

31

36

41

46

V.S.

2

51

Trombone

♩ = 260,000275

56

♩ = 140,000137

61

Tuba

Christmas - Parade Of The Wooden Soldiers

♩ = 140,000137

2

8

14

20

25

31

37

43

49

55

♩ = 260,000275

2

Tuba

60

♩ = 140,000137

# Christmas - Parade Of The Wooden Soldiers

## Drums

♩ = 140,000137

2

8

12

16

20

25

28

31

34

37

V.S.

2

# Drums

40

45

49

54

58

♩ = 260,000275      ♩ = 140,000137

**4**

♩ = 140,000137

2

7

11

16

20

25

30

34

38

43

V.S.

Glockenspiel

48

53

57

♩ = 260,000275 ♩ = 140,000137

4

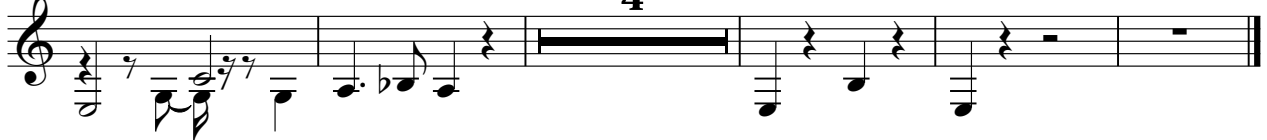

# Christmas - Parade Of The Wooden Soldiers

Bass

♩ = 140,000137

2

7

13

19

25

31

37

43

49

55

V.S.

2

59 ♩ = 260,000275

♩ = 140,000137 Bass

**4**

# Christmas - Parade Of The Wooden Soldiers

Brass

♩ = 140,000137

2

7

9

11

13

16

19

22

26

29

V.S.

