

Led Zeppelin - Bring It On Home

♩ = 160,000000

Harmonica

Muted Guitar

Flanged Vocals

3

Harmonica

Muted Guitar

5

Harmonica

Muted Guitar

7

Harmonica

Muted Guitar

9

Harmonica

Muted Guitar

11

Harmonica

Muted Guitar

13

Harmonica

Muted Guitar

15

Harmonica

Muted Guitar

Flanged Vocals

18

Harmonica

Muted Guitar

Flanged Vocals

20

Muted Guitar

Flanged Vocals

22

Harmonica

Muted Guitar

Flanged Vocals

24

Harmonica

Muted Guitar

Flanged Vocals

26

Harmonica

Muted Guitar

Flanged Vocals

28

Muted Guitar

Flanged Vocals

30

Harmonica

Muted Guitar

Flanged Vocals

32

Muted Guitar

Flanged Vocals

34

Harmonica

Muted Guitar

Flanged Vocals

36

Muted Guitar

Flanged Vocals

38

Muted Guitar

Flanged Vocals

40

Muted Guitar

Flanged Vocals

42

Harmonica

Muted Guitar

Flanged Vocals

44

Harmonica

Muted Guitar

Flanged Vocals

46

Harmonica

Muted Guitar

Flanged Vocals

48

Harmonica

Muted Guitar

50 $\text{♩} = 132,000137$ $\text{♩} = 100,000000$

Harmonica

Muted Guitar

Guitar 3

Guitar 1

Guitar 2

53

Drums

Guitar 3

Guitar 1

Guitar 2

Bass

55 7

Drums
Guitar 3
Guitar 1
Guitar 2
Bass

57

Drums
Guitar 3
Guitar 1
Guitar 2
Bass

59

Drums

Cowbell

Guitar 3

Guitar 1

Guitar 2

Bass

Vocals

61

Drums

Cowbell

Guitar 3

Guitar 2

Bass

Vocals

62

Drums

Cowbell

Guitar 3

Guitar 2

Bass

Vocals

64

Drums

Cowbell

Guitar 3

Guitar 2

Bass

Vocals

66

Drums

Cowbell

Guitar 3

Guitar 2

Bass

Vocals

3

68

Drums

Cowbell

Guitar 3

Guitar 2

Bass

Vocals

70

Drums

Cowbell

Guitar 3

Guitar 2

Bass

Vocals

72

Drums

Cowbell

Guitar 3

Guitar 2

Bass

Vocals

74

Drums

Cowbell

Guitar 3

Guitar 1

Guitar 2

Bass

76

Drums

Cowbell

Guitar 3

Guitar 1

Guitar 2

Bass

78

Drums

Cowbell

Guitar 3

Guitar 1

Guitar 2

Bass

80

Drums

Cowbell

Guitar 3

Guitar 1

Guitar 2

Bass

82

Drums

Cowbell

Guitar 3

Guitar 2

Bass

Vocals

6

6

3

84

Drums

Cowbell

Guitar 3

Guitar 2

Bass

Vocals

3

86

Drums

Cowbell

Guitar 3

Guitar 2

Bass

Vocals

88

Drums

Cowbell

Guitar 3

Guitar 1

Guitar 2

Bass

Vocals

90

92

94

Harmonica
Drums
Cowbell
Guitar 3
Guitar 1
Guitar 2
Bass
Vocals

96

Drums
Cowbell
Guitar 3
Guitar 1
Guitar 2
Bass

98

Harmonica

Drums

Cowbell

Guitar 3

Guitar 1

Guitar 2

Bass

100

Harmonica

Drums

Cowbell

Guitar 3

Guitar 1

Guitar 2

Bass

102

Harmonica

Drums

Cowbell

Guitar 3

Guitar 1

Guitar 2

Bass

105

$\text{♩} = 143,000137$

Harmonica

Muted Guitar

Guitar 2

Flanged Vocals

$\text{♩} = 143,000137$

108

Harmonica

Muted Guitar

110

Harmonica

Muted Guitar

111

Harmonica

Muted Guitar

112

Harmonica

Muted Guitar

♩ = 45,999992 ♩ = 100,000000

Harmonica

Led Zeppelin - Bring It On Home

♩ = 160,000000

5

9

12

15

22

26

30

34

42

45

49

♩ = 132,000137

52

♩ = 100,000000

41

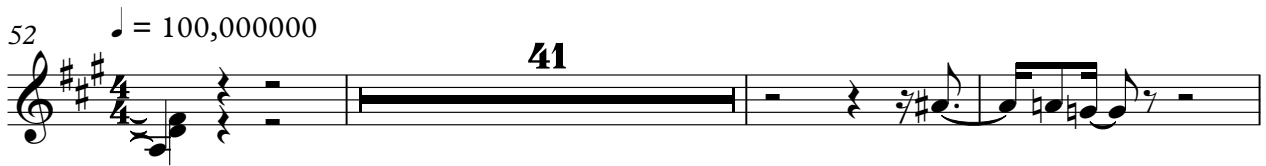

96

2

101

♩ = 143,000137

2

107

110

♩ = 143,000137

112

♩ = 45,999992 ♩ = 100,000000

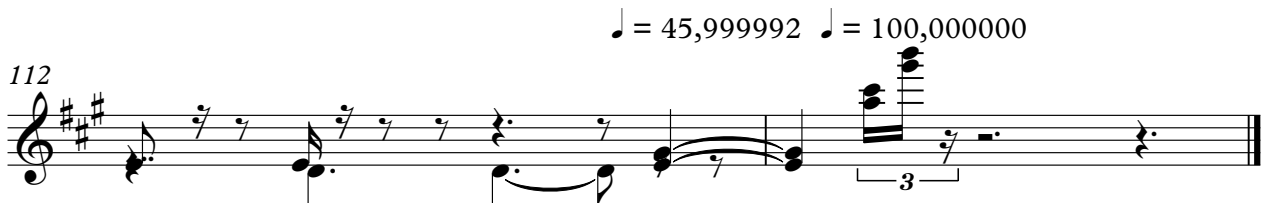

Led Zeppelin - Bring It On Home

Drums

♩ = 160,000000

♩ = 132,000137

♩ = 100,000000

V.S.

2

Drums

79

82

85

88

91

94

97

100

103

$\text{♩} = 143,000137$

5

110

$\text{♩} = 45,999992 = 100,000000$

Cowbell

Led Zeppelin - Bring It On Home

♩ = 160,000000 ♩ = 132,000137 ♩ = 100,000000

12/8 49 2 4/4 8

60

63

66

69

72

76

82

85

88

V.S.

Cowbell

91

94

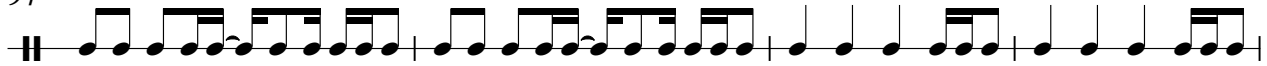

98

103

♩ = 143,000137

45,9000,000000

12/8 5

Led Zeppelin - Bring It On Home

Muted Guitar

♩ = 160,000000

4

7

10

13

16

19

22

25

28

V.S.

31

34

37

40

43

46

49

♩ = 132,000137 ♩ = 100,000000

53

105

♩ = 143,000137

108

♩ = 143,000

111

♩ = 45,99999000000

Led Zeppelin - Bring It On Home

Guitar 3

♩ = 160,000000 ♩ = 132,000137 ♩ = 100,000000

49 2

53

56

59

62

65

68

71

74

77

V.S.

80

83

86

89

92

95

98

101

104

♩ = 143,000137

5

45-9100,020000

Led Zeppelin - Bring It On Home

Guitar 1

♪ = 160,000000 ♪ = 132,000137 ♪ = 100,000000

49 **2**

53

56

59

14

75

78

80

6

2

Guitar 1

88

92

96

99

102

105

♩ = 143,000137

5

♩ = 45,91009000000

Led Zeppelin - Bring It On Home

Guitar 2

♩ = 160,000000 ♩ = 132,000137 ♩ = 100,000000

49 2

53

56

59

63

67

71

75

78

81

V.S.

85

89

93

97

100

103

♩ = 143,000137

5

110

♩ = 45,99990,000000

Led Zeppelin - Bring It On Home

Bass

♩ = 160,000000 ♩ = 132,000137 ♩ = 100,000000

49 2 2

55

58

61

64

66

69

72

75

78

V.S.

81

84

86

88

91

94

97

100

103

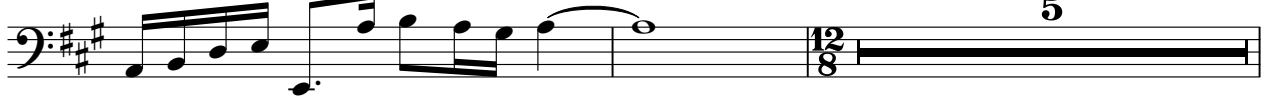

110

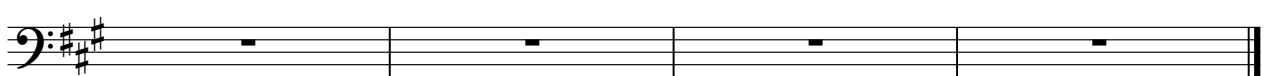

Led Zeppelin - Bring It On Home

Vocals

♩ = 160,000000 ♩ = 132,000137 ♩ = 100,000000

49 2 8

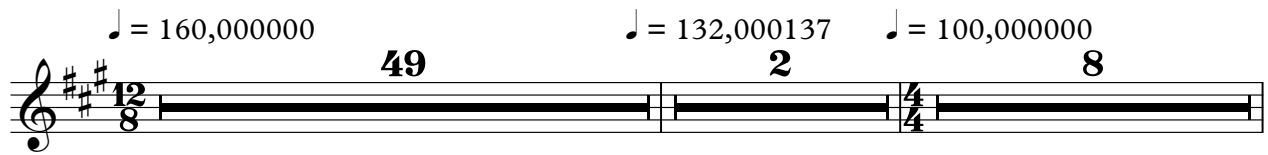

60

63

67

3

70

72

8

82

85

89

92

105

♩ = 143,000137

5

♩ = 45,910090000000

Flanged Vocals

Led Zeppelin - Bring It On Home

♩ = 160,000000

15

20

25

29

33

37

40

44

♩ = 132,000137 ♩ = 100,000000

2 2 53

12/8

2

Flanged Vocals

105 $\text{♩} = 143,000137$

108

2

$\text{♩} = 45,9900,200000$
