

0.0"  
1.1,00  
07FREEDO

♩ = 140,000137

Tempo: ♩ = 140,000137

5

Pan.

Syn. Voice

Syn. Voice

Pad 1

FX 5

7

Pan.

Syn. Voice

Syn. Voice

Pad 1

FX 5

10

B. Fl.

Pan.

Perc. Organ

Syn. Voice

Syn. Voice

Pad 1

FX 5

3

Detailed description of the musical score: The score is arranged in a vertical stack of staves. The top staff is for B. Fl. (Bass Flute), starting at measure 10. It has a treble clef and contains a melodic line with a triplet of eighth notes in the third measure. The second staff is for Pan. (Pan Flute), with a treble clef and a single note in the first measure, followed by rests. The third staff is for Perc. Organ, with a grand staff (treble and bass clefs) and rests in the first two measures, followed by a double bass drum in the third measure. The fourth and fifth staves are for Syn. Voice (Synthesizer Voice), each with a treble clef and a single note in the first measure, followed by rests. The sixth staff is for Pad 1, with a treble clef and a rhythmic pattern of eighth notes. The seventh staff is for FX 5 (Effects), with a treble clef and a complex melodic line with various articulations.

13

B. Fl.

Perc. Organ

Pad 1

FX 5

16

B. Fl.

Perc. Organ

Pad 1

FX 5

19

B. Fl.

Pan.

Flex.

Perc. Organ

Syn. Voice

Syn. Voice

Pad 1

FX 5

22

B. Fl.

Pan.

Flex.

Perc. Organ

Syn. Voice

Syn. Voice

Pad 1

FX 5

24

B. Fl.

Pan.

Perc.

Flex.

Perc. Organ

Syn. Voice

Syn. Voice

Pad 1

FX 5

26

B. Fl.

Pan.

Perc.

Flex.

Perc. Organ

Syn. Voice

Syn. Voice

Rev. Cym.

Lead 1

Pad 1

FX 5

28

Perc.

Flex.

S. Bass

Lead 1

Lead 8

FX 5

30

Perc.

Flex.

S. Bass

Lead 1

Lead 8

FX 5

32

Perc.

Flex.

S. Bass

Lead 1

Lead 8

FX 5

34

Perc.

Flex.

S. Bass

Lead 1

Lead 8

FX 5

35

B. Fl.

Perc.

Flex.

S. Bass

Lead 1

Lead 8

FX 5

36

B. Fl.

Perc.

S. Bass

Lead 8

38

B. Fl.

Perc.

S. Bass

Lead 8

39

B. Fl.

Perc.

E. Gtr.

S. Bass

Lead 8

40

B. Fl.

Perc.

E. Gtr.

S. Bass

Lead 8

42

B. Fl.

Perc.

S. Bass

Lead 8

43

B. Fl.

Perc.

Perc. Organ

S. Bass

Syn. Voice

Rev. Cym.

Lead 8

FX 1

FX 5

45

B. Fl.

Perc.

Flex.

Perc. Organ

S. Bass

Syn. Voice

Rev. Cym.

Lead 8

Pad 1

FX 5

47

B. Fl.

Perc.

Flex.

Perc. Organ

S. Bass

Syn. Voice

Lead 8

Pad 1

FX 5

49

B. Fl.

Perc.

Flex.

Perc. Organ

S. Bass

Syn. Voice

Lead 8

Pad 1

FX 5

51

B. Fl.

Perc.

Flex.

Perc. Organ

S. Bass

Syn. Voice

Lead 8

Pad 1

FX 5

52

B. Fl.

Perc.

Flex.

Perc. Organ

S. Bass

Syn. Voice

Lead 8

Pad 1

FX 5

53

B. Fl.

Perc.

Flex.

Perc. Organ

S. Bass

Syn. Voice

Lead 8

Pad 1

FX 5

54

Pan.

Perc.

Flex.

Perc. Organ

S. Bass

Syn. Voice

Syn. Voice

Lead 8

Pad 1

FX 5

55

B. Fl.

Pan.

Perc.

Flex.

Perc. Organ

S. Bass

Syn. Voice

Syn. Voice

Lead 8

Pad 1

FX 5

56

B. Fl.

Perc.

Flex.

Perc. Organ

S. Bass

Syn. Voice

Lead 8

Pad 1

FX 5

57

B. Fl.

Perc.

Flex.

Perc. Organ

S. Bass

Syn. Voice

Lead 8

Pad 1

FX 5

58

Pan.

Perc.

Flex.

Perc. Organ

S. Bass

Syn. Voice

Syn. Voice

Lead 8

Pad 1

FX 5

59

B. Fl.

Pan.

Perc.

Flex.

Perc. Organ

S. Bass

Syn. Voice

Syn. Voice

Rev. Cym.

Lead 8

Pad 1

FX 5

61

Perc.

Flex.

Perc. Organ

S. Bass

Lead 1

Lead 8

FX 5

63

Perc.

Flex.

Perc. Organ

S. Bass

Lead 1

Lead 8

FX 5

65

Perc.

Flex.

Perc. Organ

S. Bass

Lead 1

Lead 8

FX 5

67

Perc.

Flex.

Perc. Organ

S. Bass

Lead 1

Lead 8

FX 5

68

Perc. Flex. Perc. Organ S. Bass Lead 1 Lead 8 FX 5

69

B. Fl. Perc. S. Bass Lead 8

71

B. Fl.

Perc.

S. Bass

Lead 8

72

B. Fl.

Perc.

E. Gtr.

S. Bass

Lead 8

73

B. Fl.

Perc.

E. Gtr.

S. Bass

Lead 8

75

B. Fl.

Perc.

S. Bass

Lead 8

76

B. Fl.

Perc.

Perc. Organ

S. Bass

Syn. Voice

Rev. Cym.

Lead 8

FX 1

FX 5

78

B. Fl.

Perc.

Flex.

Perc. Organ

S. Bass

Syn. Voice

Rev. Cym.

Lead 8

Pad 1

FX 5

80

B. Fl.

Perc.

Flex.

Perc. Organ

S. Bass

Syn. Voice

Lead 8

Pad 1

FX 5

82

B. Fl.

Perc.

Flex.

Perc. Organ

S. Bass

Syn. Voice

Lead 8

Pad 1

FX 5

84

B. Fl.

Perc.

Flex.

Perc. Organ

S. Bass

Syn. Voice

Lead 8

Pad 1

FX 5

85

B. Fl.

Perc.

Flex.

Perc. Organ

S. Bass

Syn. Voice

Lead 8

Pad 1

FX 5

86

B. Fl.

Perc.

Flex.

Perc. Organ

S. Bass

Syn. Voice

Lead 8

Pad 1

FX 5

87

Pan.

Perc.

Flex.

Perc. Organ

S. Bass

Syn. Voice

Syn. Voice

Lead 8

Pad 1

FX 5

88

B. Fl.

Pan.

Perc.

Flex.

Perc. Organ

S. Bass

Syn. Voice

Syn. Voice

Lead 8

Pad 1

FX 5

89

B. Fl.

Perc.

Flex.

Perc. Organ

S. Bass

Syn. Voice

Lead 8

Pad 1

FX 5

90

B. Fl.

Perc.

Flex.

Perc. Organ

S. Bass

Syn. Voice

Lead 8

Pad 1

FX 5

91

Pan.

Perc.

Flex.

Perc. Organ

S. Bass

Syn. Voice

Syn. Voice

Lead 8

Pad 1

FX 5

92

B. Fl.

Pan.

Perc.

Flex.

Perc. Organ

S. Bass

Syn. Voice

Syn. Voice

Rev. Cym.

Lead 8

Pad 1

FX 5

94

Perc.

Flex.

Perc. Organ

S. Bass

Lead 1

Lead 8

FX 5

96

Perc.

Flex.

Perc. Organ

S. Bass

Lead 1

Lead 8

FX 5

98

Perc.

Flex.

Perc. Organ

S. Bass

Lead 1

Lead 8

FX 5

100

Perc.

Flex.

Perc. Organ

S. Bass

Lead 1

Lead 8

FX 5

101

B. Fl.

Perc.

Flex.

Perc. Organ

S. Bass

Lead 1

Lead 8

Pad 1

FX 5

103

B. Fl.

Flex.

Perc. Organ

Pad 1

FX 5

106

B. Fl.

Flex.

Perc. Organ

Pad 1

FX 5

108

Perc.

Flex.

Perc. Organ

Pad 1

FX 5

110

B. Fl.

Perc.

S. Bass

Lead 8

112

B. Fl.

Perc.

S. Bass

Lead 8

113

B. Fl.

Perc.

E. Gtr.

S. Bass

Lead 8

114

B. Fl.

Perc.

E. Gtr.

S. Bass

Lead 8

116

B. Fl.

Perc.

S. Bass

Lead 8

117

B. Fl.

Perc.

Perc. Organ

S. Bass

Syn. Voice

Rev. Cym.

Lead 8

FX 1

FX 5

119

B. Fl.

Perc.

Flex.

Perc. Organ

S. Bass

Syn. Voice

Lead 8

Pad 1

FX 5

121

B. Fl.

Perc.

Flex.

Perc. Organ

S. Bass

Syn. Voice

Lead 8

Pad 1

FX 5

123

B. Fl.

Perc.

Flex.

Perc. Organ

S. Bass

Syn. Voice

Lead 8

Pad 1

FX 5

125

B. Fl.

Perc.

Flex.

Perc. Organ

S. Bass

Syn. Voice

Lead 8

Pad 1

FX 5

126

B. Fl.

Perc.

Flex.

Perc. Organ

S. Bass

Syn. Voice

Lead 8

Pad 1

FX 5

127

B. Fl.

Perc.

Flex.

Perc. Organ

S. Bass

Syn. Voice

Lead 8

Pad 1

FX 5

128

Pan.

Perc.

Flex.

Perc. Organ

S. Bass

Syn. Voice

Syn. Voice

Lead 8

Pad 1

FX 5

129

B. Fl.

Pan.

Perc.

Flex.

Perc. Organ

S. Bass

Syn. Voice

Syn. Voice

Lead 8

Pad 1

FX 5

130

B. Fl.

Perc.

Flex.

Perc. Organ

S. Bass

Syn. Voice

Lead 8

Pad 1

FX 5

131

B. Fl.

Perc.

Flex.

Perc. Organ

S. Bass

Syn. Voice

Lead 8

Pad 1

FX 5

132

Pan.

Perc.

Flex.

Perc. Organ

S. Bass

Syn. Voice

Syn. Voice

Lead 8

Pad 1

FX 5

133

B. Fl.

Pan.

Perc.

Flex.

Perc. Organ

S. Bass

Syn. Voice

Syn. Voice

Lead 8

Pad 1

FX 5

134

B. Fl.

Pan.

Perc.

Flex.

Perc. Organ

S. Bass

Syn. Voice

Syn. Voice

Lead 8

Pad 1

FX 5

136

B. Fl.

Pan.

Perc. Organ

Syn. Voice

Syn. Voice

Pad 1

139

Perc. Organ

Pad 1

Bass Flute

♩ = 140,000137

10

14

19

25

7

36

39

43

47

52

57

8

Bass Flute

121

126

132

141

# Panpipes

♩ = 140,000137

3

2

10

10

2

26

27

2

58

27

89

2

35

129

2

2

136

3

141

# Percussion

♩ = 140,000137

21

25

28

30

32

34

36

38

40

42

V.S.

Percussion

65

67

69

71

73

75

77

79

81

83

V.S.

Percussion

85

87

89

91

93

96

98

100

103

**5**

110

112

114

116

118

120

122

124

126

128

130

V.S.

6

Percussion

132

134

141

Empty musical notation for measure 141, consisting of a treble clef staff and a guitar staff with a double bar line at the beginning.

# Flexatone

♩ = 140,000137

**19**

23

27

30

33

**9**

36

48

52

56

58

61

64

67

78

82

86

90

94

97

100

103

107

119

123

127

131

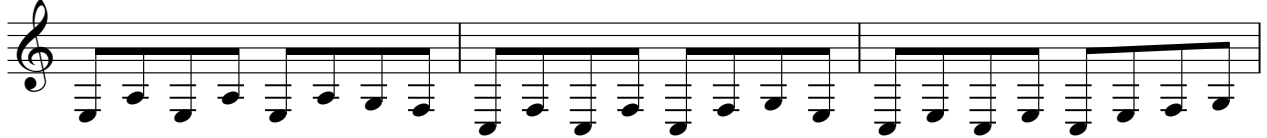

134

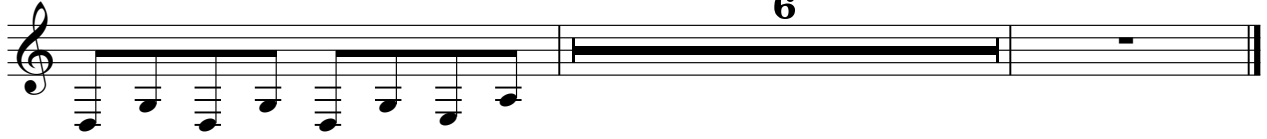

# Electric Guitar

♩ = 140,000137

**38** **31**

72 **39**

113 **26**

141

# Percussive Organ

♩ = 140,000137

**10**

**10**

18

27

**17**

**17**

51

60

69

**8**

**8**

84

89

Percussive Organ

94

103

118

127

134

141

# Synth Bass

♩ = 140,000137

27

30

33

36

39

42

45

48

51

54

V.S.

57

61

64

67

70

73

76

79

82

85

88

91

95

98

101

111

114

117

120

123

V.S.

126

129

132

134

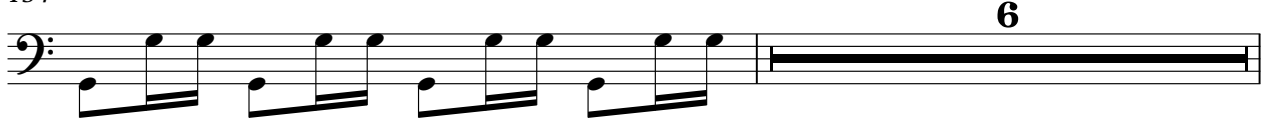

141

# Synth Voice

♩ = 140,000137

# Synth Voice

♩ = 140,000137

3

2

10

10

2

26

27

2

58

27

89

2

35

129

2

2

136

3

141

# Reverse Cymbals

♩ = 140,000137

26 15

45

15 15

78

15 23

117

22

141

141

# Lead 1 (Square)

♩ = 140,000137

**26**

29

32

35 **25**

62

65

68 **25**

95

98

100 **39**

2

Lead 1 (Square)

141

Lead 8 (Bass + Lead)

♩ = 140,000137

26

29

31

33

35

37

39

41

43

46

V.S.

Lead 8 (Bass + Lead)

49

52

55

58

61

63

65

67

69

71

73

75

77

80

83

86

89

91

Lead 8 (Bass + Lead)

94

96

98

100

110

112

114

116

118

121

124

127

130

133

141

Pad 1 (New Age)

$\text{♩} = 140,000137$   
2

7

11

15

19

23

26

18

Pad 1 (New Age)

45

49

53

57

78

82

86

90

102

106

FX 1 (Rain)

♩ = 140,000137

43 32

77 40

118 22

141

# FX 5 (Brightness)

♩ = 140,000137

6

10

14

18

22

26

31

34

8

FX 5 (Brightness)

91

96

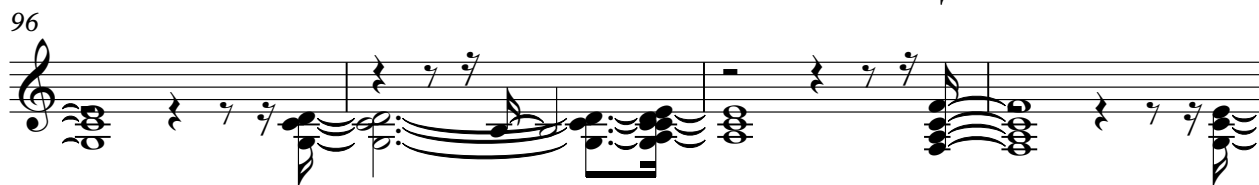

100

104

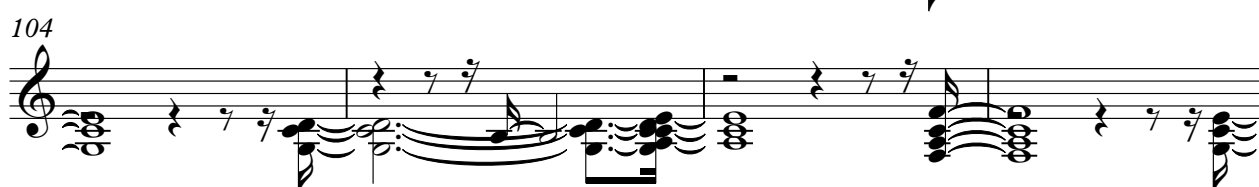

108

119

123

127

131

134

