

# Led Zeppelin - Wearing And Tearing

♩ = 215,000595

Drums

Guitar 1

Guitar 2

Bass Guitar

5

Drums

Guitar 1

Guitar 2

Bass Guitar

Copyright © 1998 by Me!  
All Rights Reserved

9

Drums

Guitar 1

Guitar 2

Bass Guitar

13

Drums

Guitar 1

Guitar 2

Bass Guitar

17

Drums

Guitar 1

Guitar 2

Bass Guitar

21

Drums

Guitar 1

Guitar 2

Bass Guitar

25

Drums

Guitar 1

Guitar 2

Bass Guitar

28

Drums

Guitar 1

Guitar 2

Bass Guitar

31

Drums

Guitar 1

Guitar 2

Bass Guitar

34

Drums

Guitar 1

Guitar 2

Bass Guitar

37

Drums

Guitar 1

Guitar 2

Bass Guitar

40

Drums

Guitar 1

Guitar 2

Bass Guitar

43

Drums

Guitar 1

Guitar 2

Bass Guitar

47

Drums

Guitar 1

Guitar 2

Bass Guitar

Vocals

51

Drums

Guitar 1

Guitar 2

Bass Guitar

Vocals

65

Drums

Guitar 1

Guitar 2

Bass Guitar

Vocals

69

Drums

Guitar 1

Guitar 2

Bass Guitar

Vocals

73

Drums

Guitar 1

Guitar 2

Bass Guitar

Vocals

76

Drums

Guitar 1

Guitar 2

Bass Guitar

Vocals

79

Drums

Guitar 1

Guitar 2

Bass Guitar

Vocals

82

Drums

Guitar 1

Guitar 2

Bass Guitar

Vocals

85

Drums

Guitar 1

Guitar 2

Bass Guitar

88

Drums

Guitar 1

Guitar 2

Bass Guitar

91

Drums

Guitar 1

Guitar 2

Bass Guitar

95

Drums

Guitar 1

Guitar 2

Bass Guitar

Vocals

99

Drums

Guitar 1

Guitar 2

Bass Guitar

Vocals

103

Drums

Guitar 1

Guitar 2

Bass Guitar

Vocals

108

Drums

Guitar 1

Guitar 2

Bass Guitar

Vocals

113

Drums

Guitar 1

Guitar 2

Bass Guitar

Vocals

117

Drums

Guitar 1

Guitar 2

Bass Guitar

Vocals

121

Drums

Guitar 1

Guitar 2

Bass Guitar

Vocals

124

Drums

Guitar 1

Guitar 2

Bass Guitar

Vocals

127

Drums

Guitar 1

Guitar 2

Bass Guitar

Vocals

130

Drums

Guitar 1

Guitar 2

Bass Guitar

Vocals

133

Drums

Guitar 1

Guitar 2

Bass Guitar

136

Drums

Guitar 1

Guitar 2

Bass Guitar

139

Drums

Guitar 1

Guitar 2

Bass Guitar

143

Drums

Guitar 1

Guitar 2

Bass Guitar

Vocals

147

Drums

Guitar 1

Guitar 2

Bass Guitar

Vocals

151

Drums

Guitar 1

Guitar 2

Bass Guitar

Vocals

156

Drums

Guitar 1

Guitar 2

Bass Guitar

Vocals

161

Drums

Guitar 1

Guitar 2

Bass Guitar

Vocals

165

Drums

Guitar 1

Guitar 2

Bass Guitar

Vocals

169

Drums

Guitar 1

Guitar 2

Bass Guitar

Vocals

172

Drums

Guitar 1

Guitar 2

Bass Guitar

Vocals

175

Drums

Guitar 1

Guitar 2

Bass Guitar

Vocals

178

Drums

Guitar 1

Guitar 2

Bass Guitar

Vocals

181

Drums

Guitar 1

Guitar 2

Bass Guitar

184

Drums

Guitar 1

Guitar 2

Bass Guitar

187

Drums

Guitar 1

Guitar 2

Bass Guitar

191

Drums

Guitar 1

Guitar 2

Bass Guitar

195

Drums

Guitar 1

Guitar 2

Bass Guitar

199

Drums

Guitar 1

Guitar 2

Bass Guitar

203

Drums

Guitar 1

Guitar 2

Bass Guitar

207

Drums

Guitar 1

Guitar 2

Bass Guitar

210

Drums

Guitar 1

Guitar 2

Bass Guitar

213

Drums

Guitar 1

Guitar 2

Bass Guitar

216

Drums

Guitar 1

Guitar 2

Bass Guitar

219

Drums

Guitar 1

Guitar 2

Bass Guitar

222

Drums

Guitar 1

Guitar 2

Bass Guitar

225

Drums

Guitar 1

Guitar 2

Bass Guitar

229

Drums

Guitar 1

Guitar 2

Bass Guitar

233

Drums

Guitar 1

Guitar 2

Bass Guitar

237

Drums

Guitar 1

Guitar 2

Bass Guitar

Vocals

241

Drums

Guitar 1

Guitar 2

Bass Guitar

Vocals

245

Drums

Guitar 1

Guitar 2

Bass Guitar

Vocals

249

Drums

Guitar 1

Guitar 2

Bass Guitar

Vocals

254

Drums

Guitar 1

Guitar 2

Bass Guitar

Vocals

258

Drums

Guitar 1

Guitar 2

Bass Guitar

Vocals

262

Drums

Guitar 1

Guitar 2

Bass Guitar

Vocals

265

Drums

Guitar 1

Guitar 2

Bass Guitar

Vocals

268

Drums

Guitar 1

Guitar 2

Bass Guitar

Vocals

271

Drums

Guitar 1

Guitar 2

Bass Guitar

Vocals

274

Drums

Guitar 1

Guitar 2

Bass Guitar

277

Drums

Guitar 1

Guitar 2

Bass Guitar

280

Drums

Guitar 1

Guitar 2

Bass Guitar

Vocals

284

Drums

Guitar 1

Guitar 2

Bass Guitar

Vocals

288

Drums

Guitar 1

Guitar 2

Bass Guitar

292

Drums

Guitar 1

Guitar 2

Bass Guitar

296

Drums

Guitar 1

Guitar 2

Bass Guitar

300

Drums

Guitar 1

Guitar 2

Bass Guitar

304

Drums

Guitar 1

Guitar 2

Bass Guitar

306

Drums

Guitar 1

Guitar 2

Bass Guitar

Drums

Led Zeppelin - Wearing And Tearing

♩ = 215,000595

6

Measure 6-10: Continuation of the rhythmic patterns from the previous section.

11

15

20

25

29

33

37

41

Copyright © 1998 by Me!  
All Rights Reserved

V.S.

46

51

58

64

70

75

79

83

87

92

Drums

97

103

110

116

122

126

130

134

139

144

V.S.

150

156

162

168

172

176

180

184

189

194

198

203

208

212

216

220

224

231

236

242

V.S.

Drums

248

254

260

264

268

272

276

283

288

293

298

303

306

# Led Zeppelin - Wearing And Tearing

## Guitar 1

♩ = 215,000595

6

12

18

24

28

32

36

40

45

Copyright © 1998 by Me!  
All Rights Reserved

V.S.

2

Guitar 1

50

58

66

73

77

81

85

89

94

100

108

117

122

126

130

134

138

143

150

158

166

171

175

179

183

187

192

198

204

209

213

217

221

225

231

236

243

251

260

264

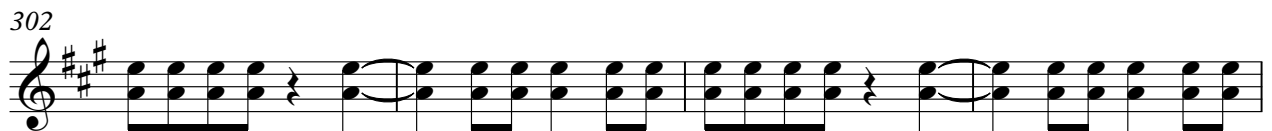
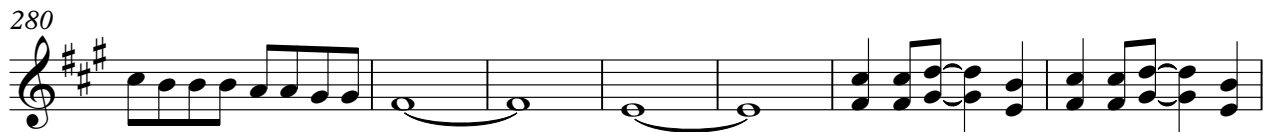

Guitar 2

Led Zeppelin - Wearing And Tearing

♩ = 215,000595

5

10

16

22

27

31

35

39

43

Copyright © 1998 by Me!  
All Rights Reserved

V.S.

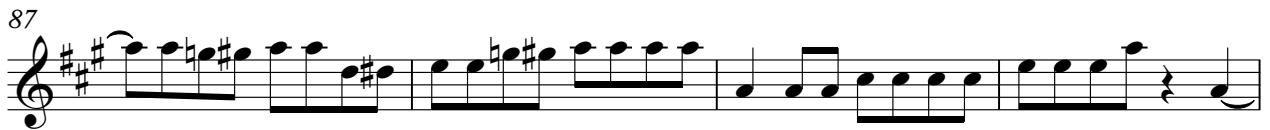
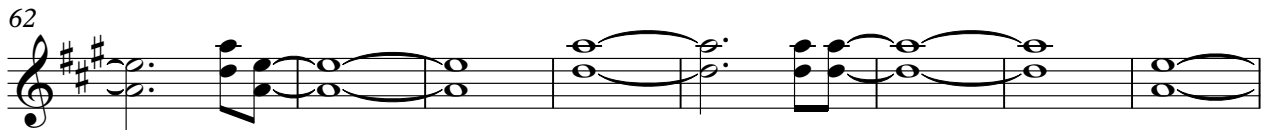

102

110

118

123

127

131

135

139

143

150

V.S.

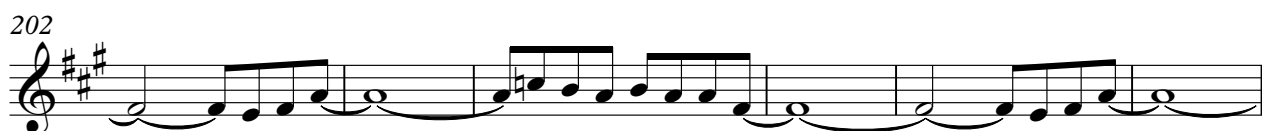
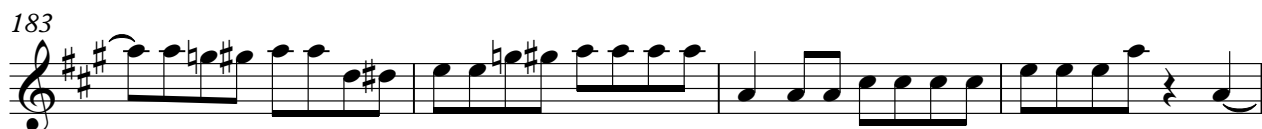
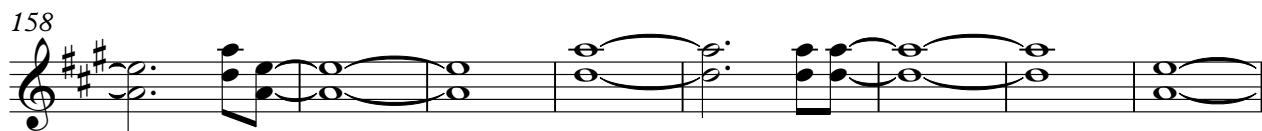

208

212

216

220

224

229

233

238

246

254

V.S.

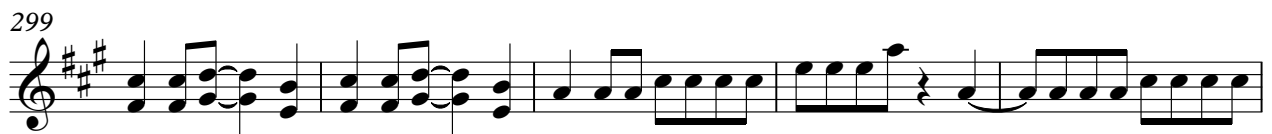
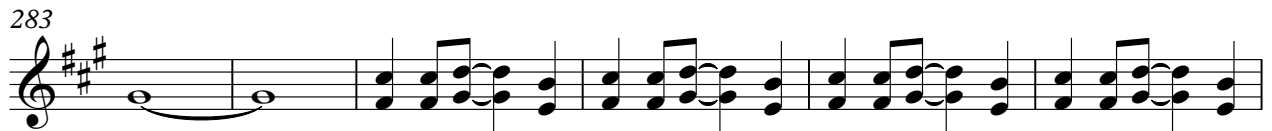
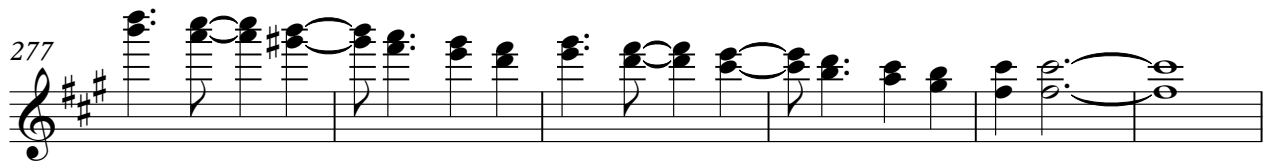

Bass Guitar

Led Zeppelin - Wearing And Tearing

♩ = 215,000595

Copyright © 1998 by Me!  
All Rights Reserved

V.S.

47

54

62

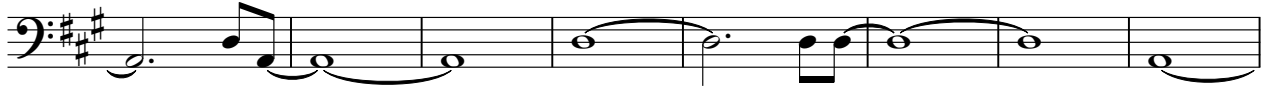

70

75

79

83

87

91

95

208

212

216

220

224

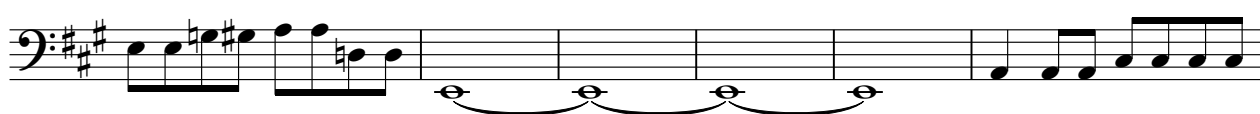

230

234

240

249

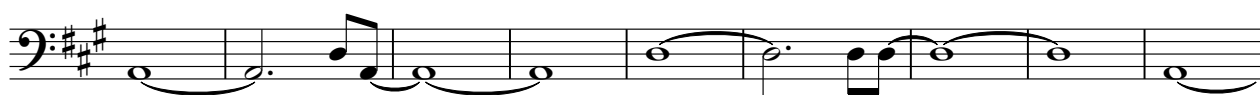

258

V.S.

# Led Zeppelin - Wearing And Tearing

## Vocals

♩ = 215,000595

47

51

57

62

68

73

78

83

12

99

Copyright © 1998 by Me!  
All Rights Reserved

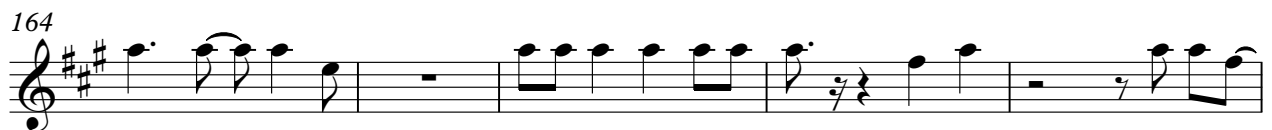
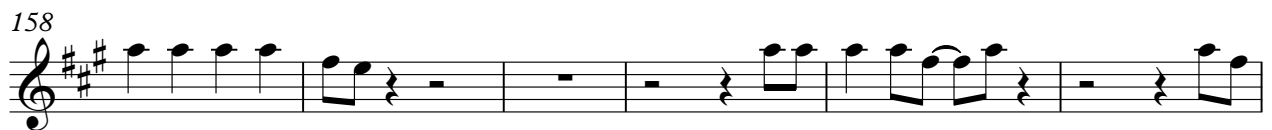

282

24