

Level 42 - Hot Water

♩ = 115,000031

Percussion

Electric Guitar

Electric Guitar

Electric Bass

Synth Brass

Synth Bass

Reverse Cymbals

Orchestra Hit

Orchestra Hit

Pad 3 (Polysynth)

Pad 3 (Polysynth)

Helicopter

♩ = 115,000031

2

5

Perc.

E. Gtr.

E. Bass

Rev. Cym.

Orch. Hit

Heli.

8

Perc.

E. Gtr.

E. Bass

S. Bass

10

Perc.

E. Bass

S. Bass

12

Perc.

E. Bass

S. Bass

14

Perc. E. Bass S. Bass

16

Perc. E. Gtr. E. Bass S. Bass

18

Perc. E. Gtr. E. Bass S. Bass

20

Perc. E. Gtr. E. Bass S. Bass

22

Perc. E. Gtr. E. Bass S. Bass

24

Perc. E. Gtr. E. Bass S. Bass Orch. Hit Pad 3 Heli.

26

28

30

Perc.

E. Gtr.

E. Bass

S. Bass

Pad 3

Heli.

32

Perc.

E. Bass

S. Bass

34

Perc.

E. Bass

S. Bass

36

Perc.

E. Bass

S. Bass

38

Perc.

E. Bass

S. Bass

40

Perc.

E. Gtr.

E. Bass

S. Bass

42

Perc.

E. Gtr.

E. Bass

S. Bass

Pad 3

Heli.

44

Perc. E. Gtr. E. Bass S. Bass

46

Perc. E. Gtr. E. Bass S. Bass Pad 3 Heli.

48

Perc. E. Gtr. E. Bass S. Bass Orch. Hit Pad 3

50 9

Perc.

E. Gtr.

E. Gtr.

E. Bass

S. Bass

Orch. Hit

Pad 3

Pad 3

53

Perc.

E. Gtr.

E. Bass

S. Bass

Pad 3

56

Perc. E. Gtr. E. Bass S. Bass Pad 3

59

Perc. E. Gtr. E. Bass S. Bass Pad 3

61

Perc. E. Bass S. Bass

63

Perc. E. Bass S. Bass

65

Perc. E. Bass S. Bass

67

Perc. E. Bass E. Bass Syn. Br. S. Bass

69

Perc. E. Gtr. E. Bass E. Bass Syn. Br. S. Bass

71

73

75

77

79

81

83

Perc.

E. Gtr.

E. Bass

S. Bass

Orch. Hit

Orch. Hit

Pad 3

Pad 3

85

Perc.

E. Gtr.

E. Bass

S. Bass

Orch. Hit

Pad 3

87

89

91

93

95

97

99

101

103

Perc. E. Gtr. E. Bass S. Bass Orch. Hit Pad 3

105

Perc. E. Gtr. E. Bass S. Bass Orch. Hit Pad 3

107 Perc.

Orch. Hit

Orch. Hit

Heli.

Level 42 - Hot Water

Percussion

♩ = 115,000031

2

6

9

12

15

18

21

24

27

30

V.S.

Percussion

33

36

39

42

45

48

51

55

59

61

63

66

69

72

75

78

81

84

87

90

V.S.

Percussion

93

96

99

102

105

♩ = 115,000031

3 10

17

22

26

30 9

42

46

50 24

76

80

84

88

92

96

100

104

♩ = 115,000031

2

6

44

54

54

59

8

71

71

74

32

Electric Bass

Level 42 - Hot Water

♩ = 115,000031

2

6

10

12

14

16

18

20

22

24

V.S.

26

28

30

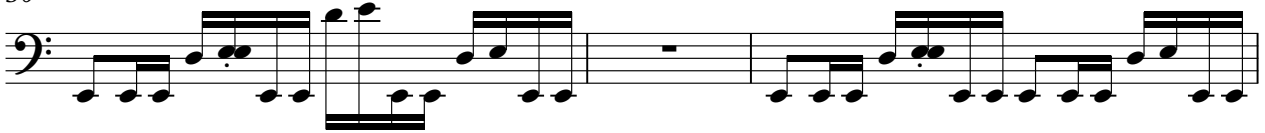

33

35

37

39

41

43

45

47

49

51

54

57

60

62

64

66

68

V.S.

70

72

74

76

78

80

82

84

86

88

90

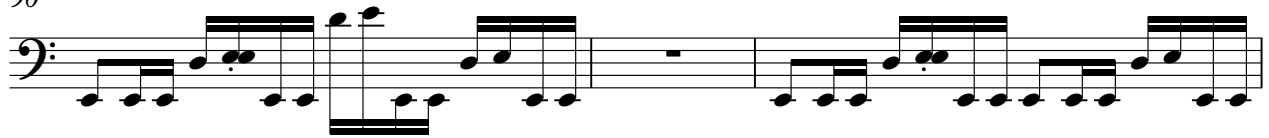

93

95

97

100

102

104

106

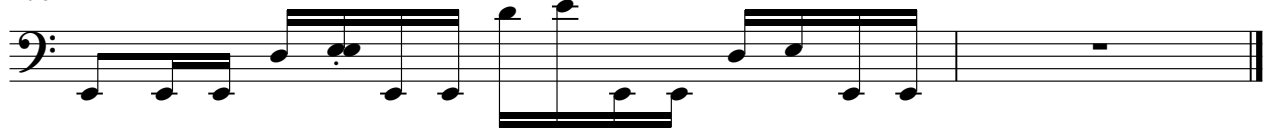

♩ = 115,000031

4 62

4/4 3/4 4/4

69

71

73

75 32

32

Level 42 - Hot Water

Synth Bass

♩ = 115,000031

3 2

9

11

13

15

17

19

21

23

25

V.S.

48

50

53

56

59

62

64

66

68

70

V.S.

Synth Bass

72

74

76

78

80

82

84

86

88

90

93

95

97

100

102

104

106

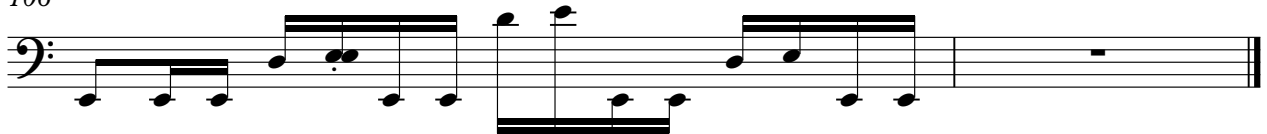

Reverse Cymbals

Level 42 - Hot Water

♪ = 115,000031

6

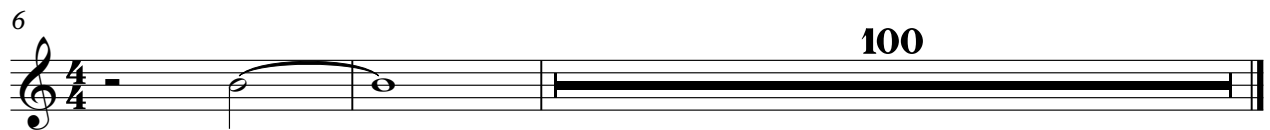

100

Orchestra Hit

Level 42 - Hot Water

♩ = 115,000031

2

6 16

26 19

48 33

84

88

92

96

100

104

♩ = 115,000031

3 70

77

84

7 7

99

7

Pad 3 (Polysynth)

Level 42 - Hot Water

♩ = 115,000031

3 36

43

2 4

52

57

79

83

24

Helicopter

Level 42 - Hot Water

♩ = 115,000031

4 3 3 4

8 16

28

32 10 3

47 24 6

79 3 8

92 7

100 7