

Lips Inc - Funky Town

♩ = 122,000069

5

© Jan Willem van Duijnen

10

Fluit  
Klarinet  
Sopraan  
Alt 1  
Alt 2  
Tenor  
Bariton  
Drums  
Keyboard  
Syn Brass  
Piano

14

Fluit  
Klarinet  
Sopraan  
Alt 1  
Alt 2  
Tenor  
Bariton  
Drums  
Keyboard  
Syn Brass  
Piano

18

Fluit  
Klarinet  
Sopraan  
Alt 1  
Alt 2  
Tenor  
Bariton  
Drums  
Keyboard  
Syn Brass  
Piano

22

Fluit  
Klarinet  
Sopraan  
Alt 1  
Alt 2  
Tenor  
Bariton  
Drums  
Keyboard  
Syn Brass  
Piano

26

Fluit  
Klarinet  
Sopraan  
Alt 1  
Alt 2  
Tenor  
Bariton  
Drums  
Keyboard  
Syn Brass  
Piano

30

Fluit  
Klarinet  
Sopraan  
Alt 1  
Alt 2  
Tenor  
Bariton  
Drums  
Keyboard  
Syn Brass  
Piano

34

Klarinet

Alt 2

Tenor

Bariton

Drums

Piano

40

Alt 1

Alt 2

Tenor

Bariton

Drums

Keyboard  
Syn Brass

46

Bariton

Drums

49

Tenor

Drums

Keyboard  
Syn Brass

52

Fluit  
Klarinet  
Sopraan  
Tenor  
Bariton  
Drums  
Keyboard  
Syn Brass  
Piano

55

Fluit  
Klarinet  
Sopraan  
Tenor  
Bariton  
Drums  
Keyboard  
Syn Brass  
Piano

58

Fluit  
Klarinet  
Sopraan  
Tenor  
Bariton  
Drums  
Keyboard  
Syn Brass  
Piano

61

Fluit  
Klarinet  
Sopraan  
Alt 1  
Alt 2  
Bariton  
Drums  
Keyboard  
Syn Brass  
Piano

64

Fluit  
Klarinet  
Sopraan  
Alt 1  
Alt 2  
Tenor  
Bariton  
Drums  
Keyboard  
Syn Brass  
Piano

67

Fluit  
Klarinet  
Sopraan  
Alt 1  
Alt 2  
Tenor  
Bariton  
Drums  
Keyboard  
Syn Brass  
Piano

70

Fluit  
Klarinet  
Sopraan  
Alt 2  
Tenor  
Bariton  
Drums  
Keyboard  
Syn Brass  
Piano

74

Fluit  
Klarinet  
Sopraan  
Alt 1  
Alt 2  
Tenor  
Bariton  
Drums  
Keyboard  
Syn Brass  
Piano

78

Fluit  
Klarinet  
Sopraan  
Alt 1  
Alt 2  
Tenor  
Bariton  
Drums  
Keyboard  
Syn Brass  
Piano

81

Fluit  
Klarinet  
Sopraan  
Alt 1  
Alt 2  
Tenor  
Bariton  
Drums  
Keyboard  
Syn Brass  
Piano

84

Fluit  
Klarinet  
Sopraan  
Alt 1  
Alt 2  
Tenor  
Bariton  
Drums  
Keyboard  
Syn Brass  
Piano

87

Fluit  
Klarinet  
Sopraan  
Alt 1  
Alt 2  
Tenor  
Bariton  
Drums  
Keyboard  
Syn Brass  
Piano

90

Fluit  
Klarinet  
Sopraan  
Alt 1  
Alt 2  
Tenor  
Bariton  
Drums  
Keyboard  
Syn Brass  
Piano

93

Alt 1  
Alt 2  
Tenor  
Bariton  
Drums  
Keyboard  
Syn Brass  
Piano

98

Fluit  
Klarinet  
Sopraan  
Alt 1  
Alt 2  
Tenor  
Bariton  
Drums  
Keyboard  
Syn Brass  
Piano

102

Fluit  
Klarinet  
Sopraan  
Alt 1  
Alt 2  
Tenor  
Bariton  
Drums  
Keyboard  
Syn Brass  
Piano

106

Fluit  
Klarinet  
Sopraan  
Alt 1  
Alt 2  
Tenor  
Bariton  
Drums  
Keyboard  
Syn Brass  
Piano

110

Fluit  
Klarinet  
Sopraan  
Alt 1  
Alt 2  
Tenor  
Bariton  
Drums  
Keyboard  
Syn Brass  
Piano

115

Fluit  
Klarinet  
Sopraan  
Alt 1  
Alt 2  
Tenor  
Bariton  
Drums  
Keyboard  
Syn Brass  
Piano

119

Fluit  
Klarinet  
Sopraan  
Alt 1  
Alt 2  
Tenor  
Bariton  
Drums  
Keyboard  
Syn Brass  
Piano

123

Bariton

Drums

Keyboard  
Syn Brass

Piano

127

Bariton

Drums

Keyboard  
Syn Brass

Piano

130

Fluit

Klarinet

Sopraan

Alt 1

Alt 2

Tenor

Bariton

Drums

Keyboard  
Syn Brass

Piano

134

Fluit  
Klarinet  
Sopraan  
Alt 1  
Alt 2  
Tenor  
Bariton  
Drums  
Keyboard  
Syn Brass  
Piano

137

Fluit  
Klarinet  
Sopraan  
Alt 1  
Alt 2  
Tenor  
Bariton  
Drums  
Keyboard  
Syn Brass  
Piano

140

Fluit  
Klarinet  
Sopraan  
Alt 1  
Alt 2  
Tenor  
Bariton  
Drums  
Keyboard  
Syn Brass  
Piano

143

Fluit  
Klarinet  
Sopraan  
Alt 1  
Alt 2  
Tenor  
Bariton  
Drums  
Keyboard  
Syn Brass  
Piano

146

Fluit

Klarinet

Sopraan

Alt 1

Alt 2

Tenor

Bariton

Drums

Keyboard  
Syn Brass

Piano

149

Fluit

Klarinet

Sopraan

Alt 1

Alt 2

Tenor

Bariton

Drums

Keyboard  
Syn Brass

Piano

152

Fluit  
Klarinet  
Sopraan  
Alt 1  
Alt 2  
Tenor  
Bariton  
Drums  
Keyboard  
Syn Brass  
Piano

155

Fluit  
Klarinet  
Sopraan  
Alt 1  
Alt 2  
Tenor  
Bariton  
Drums  
Keyboard  
Syn Brass  
Piano

158

Fluit  
Klarinet  
Sopraan  
Alt 1  
Alt 2  
Tenor  
Bariton  
Drums  
Keyboard Syn Brass  
Piano

161

Fluit  
Klarinet  
Sopraan  
Alt 1  
Alt 2  
Tenor  
Bariton  
Drums  
Keyboard Syn Brass  
Piano

164

Fluit  
Klarinet  
Sopraan  
Alt 1  
Alt 2  
Tenor  
Bariton  
Drums  
Keyboard  
Syn Brass  
Piano

167

Fluit  
Klarinet  
Sopraan  
Alt 1  
Alt 2  
Tenor  
Bariton  
Drums  
Keyboard  
Syn Brass  
Piano

170

Fluit  
Klarinet  
Sopraan  
Alt 1  
Alt 2  
Tenor  
Bariton  
Drums  
Keyboard  
Syn Brass  
Piano

173

Fluit  
Klarinet  
Sopraan  
Alt 1  
Alt 2  
Tenor  
Bariton  
Drums  
Keyboard  
Syn Brass  
Piano

176

Fluit  
Klarinet  
Sopraan  
Alt 1  
Alt 2  
Tenor  
Bariton  
Drums  
Keyboard  
Syn Brass  
Piano

179

Fluit  
Klarinet  
Sopraan  
Alt 1  
Alt 2  
Tenor  
Bariton  
Drums  
Keyboard  
Syn Brass  
Piano

182

Fluit  
Klarinet  
Sopraan  
Alt 1  
Alt 2  
Tenor  
Bariton  
Drums  
Keyboard  
Syn Brass  
Piano

184

Fluit  
Klarinet  
Sopraan  
Alt 1  
Alt 2  
Tenor  
Bariton  
Drums  
Keyboard  
Syn Brass  
Piano

Fluit

Lips Inc - Funky Town

♩ = 122,000069

12

15

19

23

28

33

19

55

59

63

67

(c) Jan Willem van Dormolen

V.S.

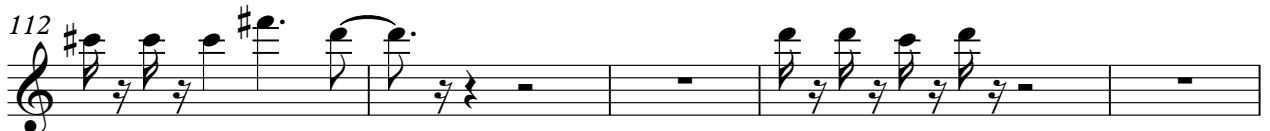
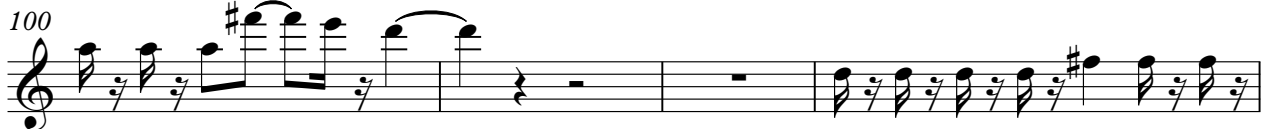

117 **13**

133

137

141

146 **2**

153 **2**

159

161

163

165

Fluit

168

172

178

181

183

Klarinet

Lips Inc - Funky Town

♩ = 122,000069

12

15

19

23

28

33

16

53

57

61

65

3

(c) Jan Willem van Dormolen

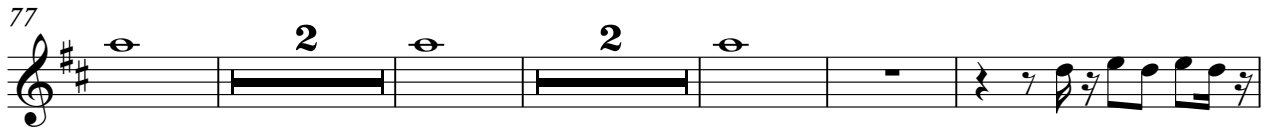
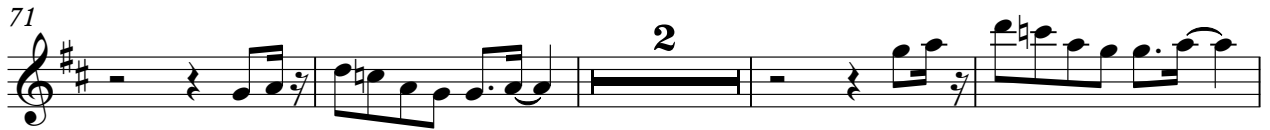

137

141

146

153

159

163

167

171

174

# Lips Inc - Funky Town

Sopraan

♩ = 122,000069

12

16

20

24

29

34

19

55

59

63

66

5

(c) Jan Willem van Dormolen

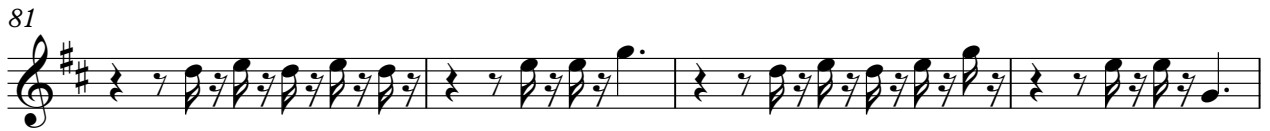

120 **13**

136

139

142

148

154

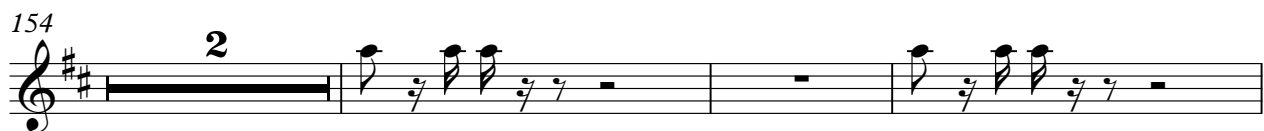

159

161

163

165

168

173

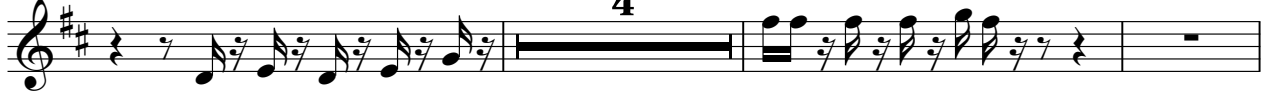

180

183

# Lips Inc - Funky Town

Alt 1

♩ = 122,000069

4

3

10

2

15

3

21

25

30

10

44

16

63

67

69

6

(c) Jan Willem van Dormolen

139

167

170

173

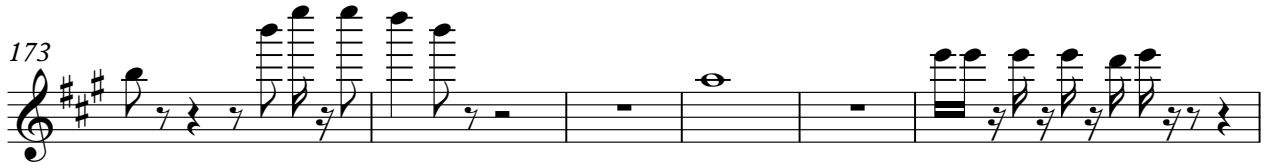

179

182

184

2

# Lips Inc - Funky Town

Alt 2

♩ = 122,000069

4 7 3 2 9 16 4 2

(c) Jan Willem van Dormolen

80

2

87

91

2

98

104

110

2

116

123

10

136

140

Tenor

Lips Inc - Funky Town

♩ = 122,000069

4 7

14

18

23

27

33

36 7

(c) Jan Willem van Dormolen

80

155

157

159

163

167

171

177

180

182

184

53

55

57

59

61

63

65

67

69

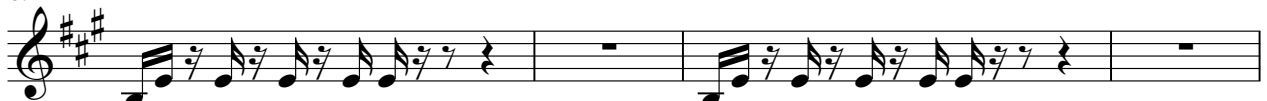

73

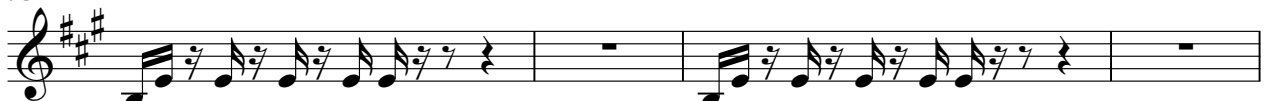

77

79

81

83

85

87

89

91

93

103

2

108

112

117

122

4

128

131

133

135

137

139

141

143

147

151

153

155

157

159

163

V.S.

# Lips Inc - Funky Town

## Drums

♩ = 122,000069

4

7

10

13

16

19

22

25

28

(c) Jan Willem van Dormolen

V.S.

31

34

38

43

48

53

56

59

62

65

68

72

77

80

83

86

89

92

95

98

V.S.

101

101

104

104

107

107

110

110

113

113

116

116

119

119

122

122

125

125

128

128

131

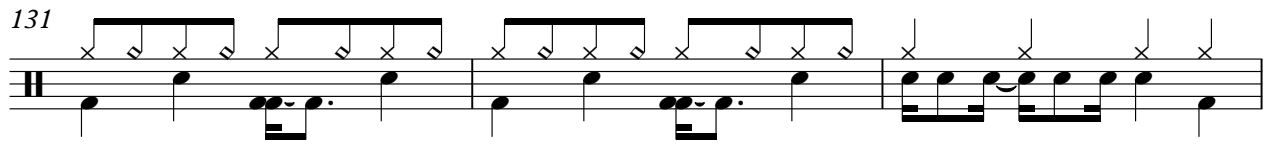

134

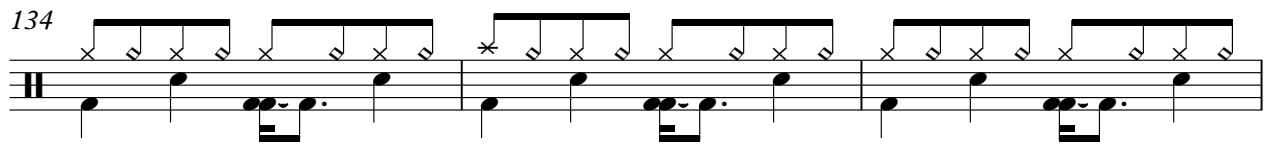

137

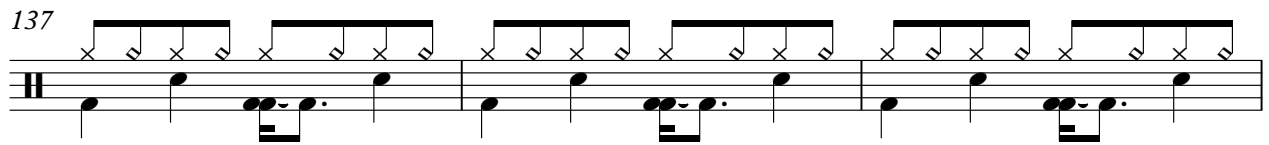

140

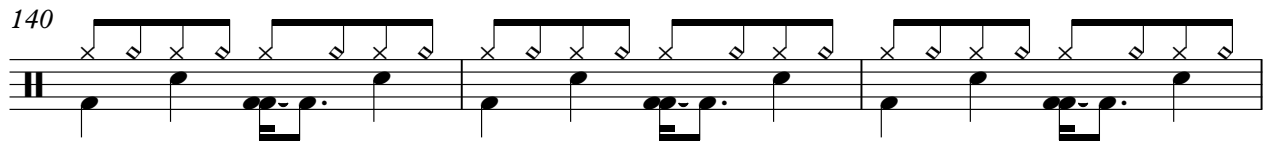

143

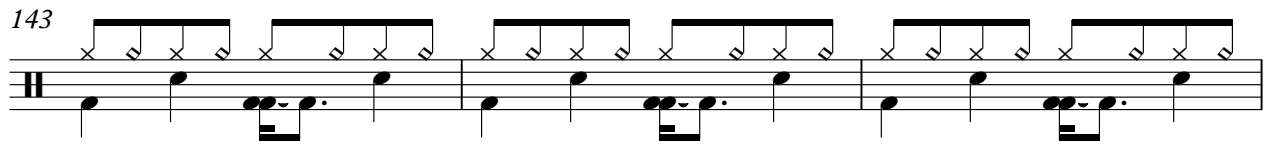

146

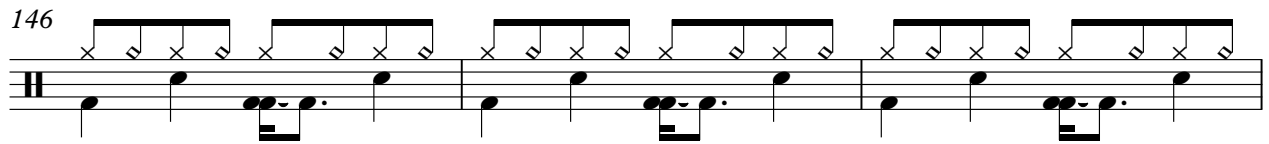

149

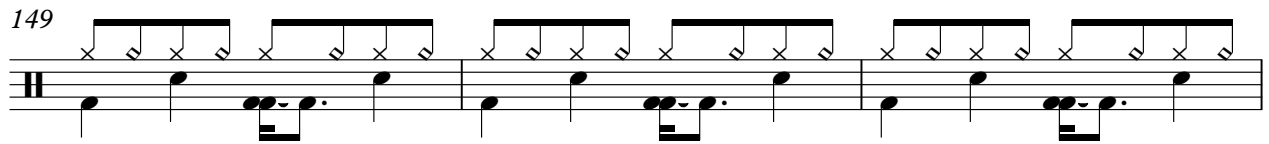

152

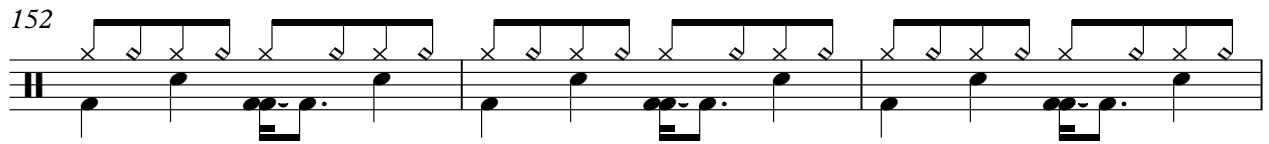

155

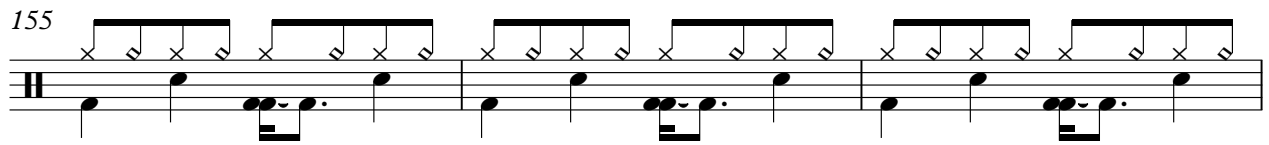

158

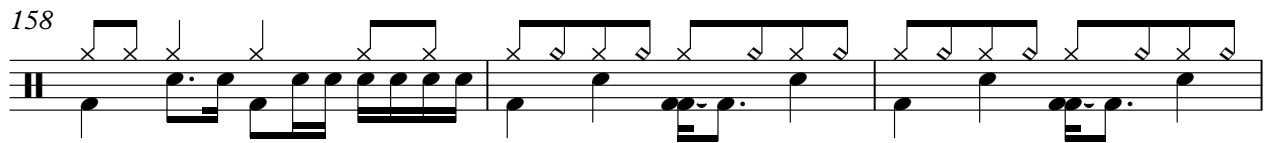

V.S.

161

161

164

164

167

167

170

170

173

173

176

176

179

179

182

182

184

184

# Lips Inc - Funky Town

Keyboard  
Syn Brass

♩ = 122,000069

2 3

11 3 3

21

25 3

32 12 4

50

52

57

63

(c) Jan Willem van Dormolen

Keyboard  
Syn Brass

69

74

79

85

90

97

104

109

114

119

124 **2**

129

132

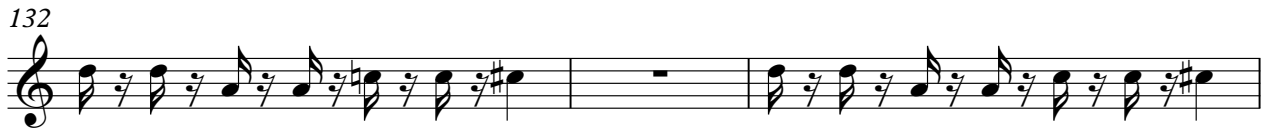

135

137

139

141

144

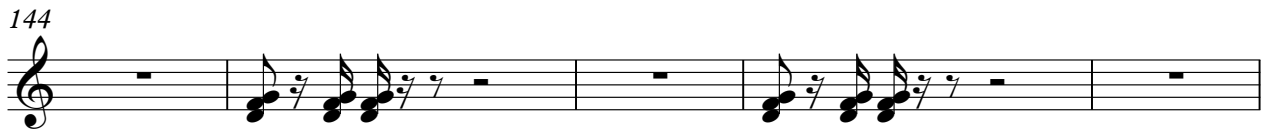

149

154

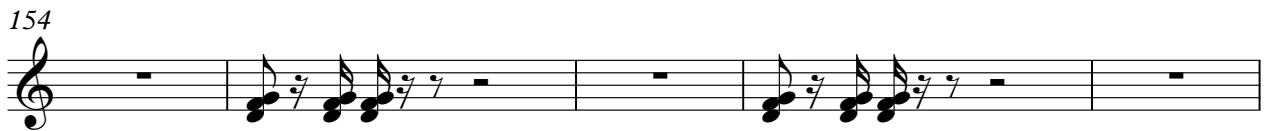

Keyboard  
Syn Brass

159

164

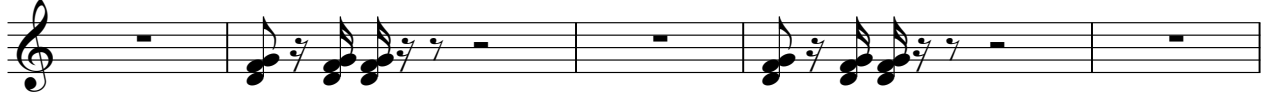

169

174

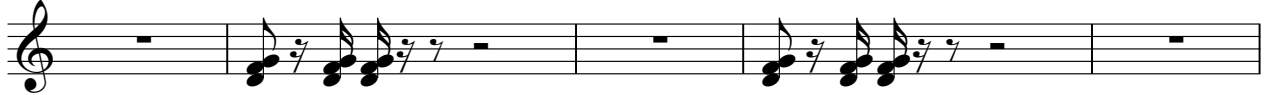

179

183

Piano

Lips Inc - Funky Town

♩ = 122,000069

5

9

13

17

21

25

29

33

36

16

(c) Jan Willem van Dormolen

53

57

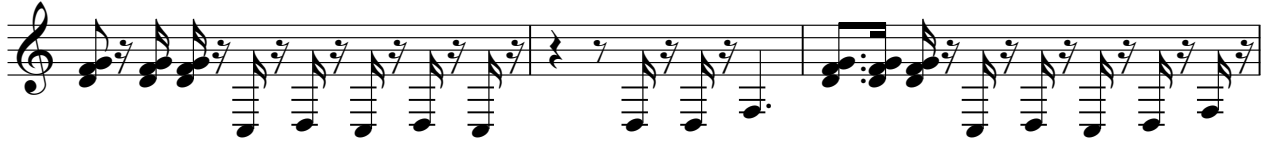

60

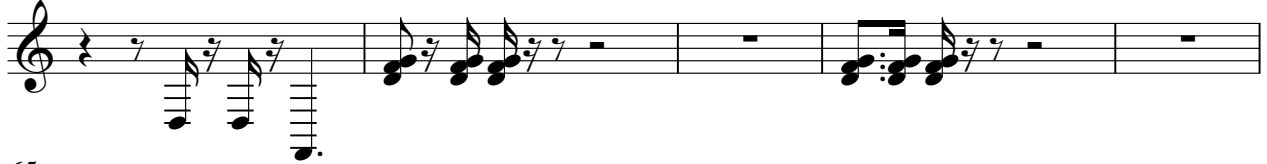

65

68

72

76

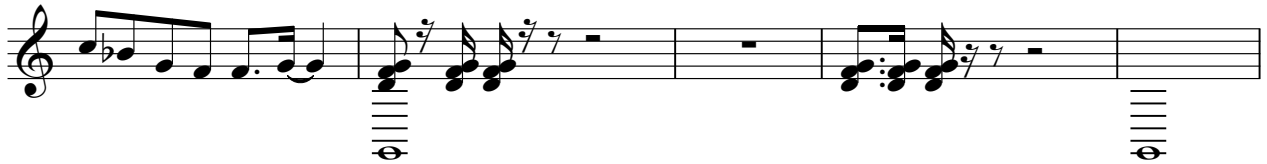

81

86

90

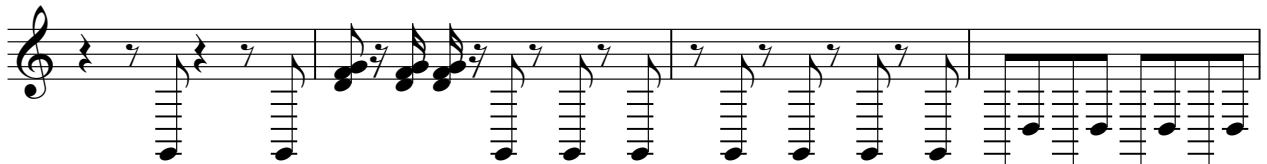

94

98

102

106

110

114

118

121

165

169

173

177

181

183
