

Lou Bega - I Got A Girl

♩ = 178,999756

Yeh!!

Trumpet

Trom.

Drums

Woo!!

Saw Wave

Saw Wave

Dist Gt

Dist Gt

Brass1

Brass 1

Brass1

Gt Fret Noise

♩ = 178,999756

9 b

Yeh!!

Trumpet

Trom.

Drums

Woo!!

Saw Wave

Saw Wave

Dist Gt

Dist Gt

Bass

Brass 1

Brass 1

Brass 1

12

Yeh!!

Trumpet

Trom.

Drums

Woo!!

Dist Gt

Dist Gt

Bass

Brass 1

Brass 1

Brass 1

15

Yeh!!

Trumpet

Trom.

Drums

Woo!!

Dist Gt

Dist Gt

Bass

Brass 1

Brass 1

Brass 1

Gt Fret Noise

17

Yeh!!

Drums

Woo!!

Dist Gt

Dist Gt

Acoustic Guitar

Bass

Gt Fret Noise

20

Yeh!!

Drums

Woo!!

Acoustic Guitar

24

Yeh!!

Drums

Woo!!

Acoustic Guitar

Bass

Rev Cymbal

27

Yeh!!

Drums

Woo!!

Acoustic Guitar

Bass

30

Yeh!!

Drums

Woo!!

Acoustic Guitar

Bass

33

Yeh!!

Drums

Woo!!

Acoustic Guitar

Bass

Brass 1

Brass 1

36

Yeh!!

Drums

Woo!!

Acoustic Guitar

Bass

Brass 1

Brass 1

39

Yeh!!

Drums

Woo!!

Acoustic Guitar

Bass

Brass 1

Brass 1

42

Yeh!!

Drums

Woo!!

Acoustic Guitar

Bass

Brass 1

Brass 1

45

Yeh!!

Drums

Woo!!

Acoustic Guitar

Bass

Brass 1

Brass 1

48

Yeh!!

Trumpet

Trom.

Drums

Woo!!

Acoustic Guitar

Bass

Brass 1

Brass 1

Brass 1

51

Yeh!!

Trumpet

Trom.

Drums

Woo!!

Acoustic Guitar

Bass

Brass 1

Brass 1

Brass 1

54

Yeh!!

Trumpet

Trom.

Drums

Woo!!

Acoustic Guitar

Bass

Brass 1

Brass 1

Brass 1

57

Yeh!!

Trom.

Drums

Woo!!

Saw Wave

Saw Wave

Dist Gt

Dist Gt

Acoustic Guitar

Rev Cymbal

Brass 1

Brass 1

61

Yeh!!

Drums

Woo!!

Saw Wave

Saw Wave

Dist Gt

Dist Gt

Acoustic Guitar

64

Yeh!!

Drums

Woo!!

Saw Wave

Saw Wave

Dist Gt

Dist Gt

Acoustic Guitar

Bass

67

Yeh!!

Drums

Woo!!

Acoustic Guitar

Bass

70

Yeh!!

Drums

Woo!!

Acoustic Guitar

Bass

74

Yeh!!

Drums

Woo!!

Acoustic Guitar

Bass

Brass 1

Brass 1

77

Yeh!!

Drums

Woo!!

Acoustic Guitar

Bass

Brass 1

Brass 1

80

Yeh!!

Drums

Woo!!

Acoustic Guitar

Bass

Brass 1

Brass 1

83

Yeh!!

Drums

Woo!!

Acoustic Guitar

Bass

Brass 1

Brass 1

86

Yeh!!

Drums

Woo!!

Acoustic Guitar

Bass

Brass 1

Brass 1

89

Yeh!!

Trom.

Drums

Woo!!

Acoustic Guitar

Bass

Brass 1

Brass 1

Brass 1

92

Yeh!!

Trom.

Drums

Woo!!

Acoustic Guitar

Bass

Brass 1

Brass 1

95

Yeh!!

Trom.

Drums

Woo!!

Acoustic Guitar

Bass

Rev Cymbal

Brass 1

Brass 1

98

Yeh!!

Trom.

Drums

Woo!!

Acoustic Guitar

Bass

Brass 1

Brass 1

101

Yeh!!

Trom.

Drums

Woo!!

Acoustic Guitar

Bass

Brass 1

Brass 1

104

Yeh!!

Trumpet

Trom.

Drums

Woo!!

Acoustic Guitar

Bass

Rev Cymbal

Brass 1

Brass 1

Brass 1

107

Yeh!!

Trumpet

Trom.

Drums

Woo!!

Bass

Brass 1

Brass 1

Brass 1

110

Yeh!!

Trumpet

Trom.

Drums

Woo!!

Bass

Brass 1

Brass 1

Brass 1

113

Yeh!!

Trom.

Drums

Woo!!

Bass

Rev Cymbal

Brass 1

Brass 1

Brass 1

Orchestra Hit

Gt Fret Noise

116

Drums

Woo!!

Bass

119

Drums

Woo!!

Bass

122

Yeh!!

Drums

Woo!!

Acoustic Guitar

Bass

Brass 1

Brass 1

125

Yeh!!

Drums

Woo!!

Acoustic Guitar

Bass

Brass 1

Brass 1

128

Yeh!!

Drums

Woo!!

Acoustic Guitar

Bass

Brass 1

Brass 1

131

Yeh!!

Trumpet

Trom.

Drums

Woo!!

Acoustic Guitar

Bass

Brass 1

Brass 1

Brass 1

134

Yeh!!

Trumpet

Trom.

Drums

Woo!!

Acoustic Guitar

Bass

Brass 1

Brass 1

Brass 1

137

Yeh!!

Drums

Woo!!

Acoustic Guitar

Bass

Brass 1

Brass 1

Brass 1

140

Yeh!!

Drums

Woo!!

Acoustic Guitar

Bass

Brass 1

Brass 1

Brass 1

Yeh!!

Lou Bega - I Got A Girl

♩ = 178,999756

7

13

19

25

31

38

44

50

56

V.S.

131

Yeh!!

137

Trumpet

Lou Bega - I Got A Girl

♩ = 178,999756

9

15

33

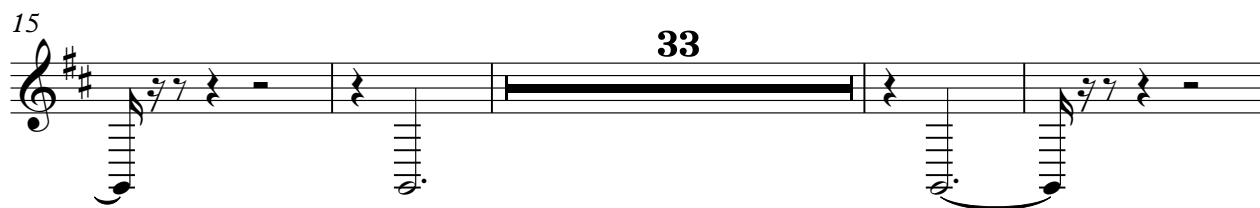

52

49

106

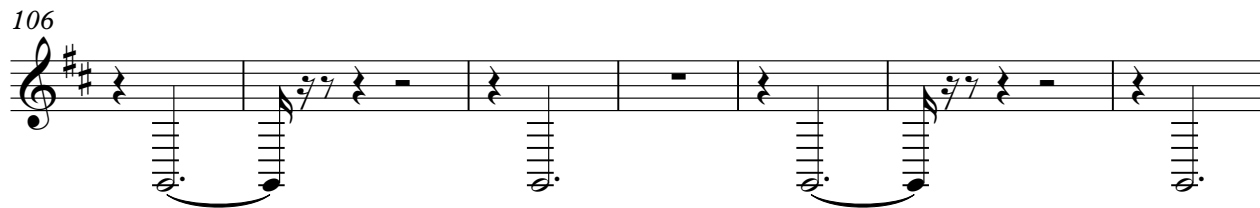

113

19

8

Lou Bega - I Got A Girl

Trom.

♩ = 178,999756

90

94

98

102

106

110

114

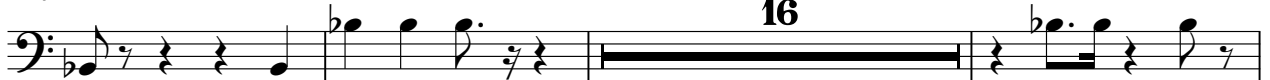

133

Lou Bega - I Got A Girl

Drums

♩ = 178,999756

6

10

12

14

16

18

22

26

28

V.S.

Drums

30

32

35

37

39

41

43

45

47

49

51

53

55

58

62

66

68

70

72

75

77

79

81

83

85

87

89

91

93

95

97

99

101

103

105

107

109

111

113

116

118

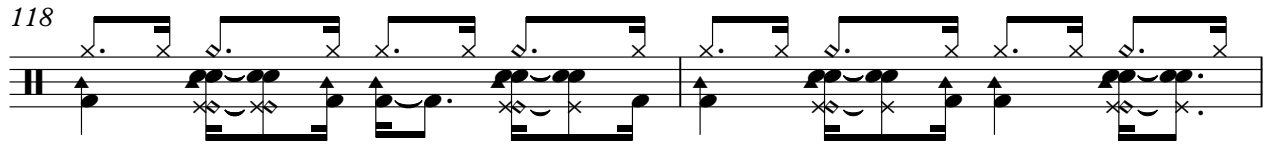

120

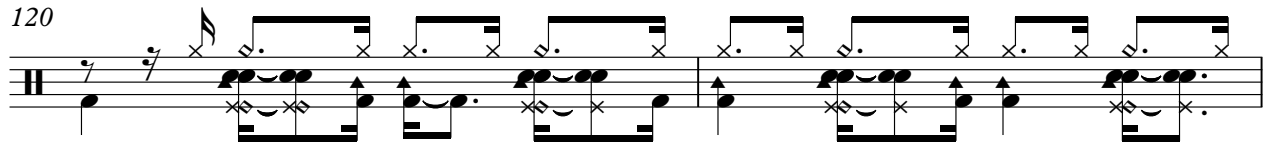

122

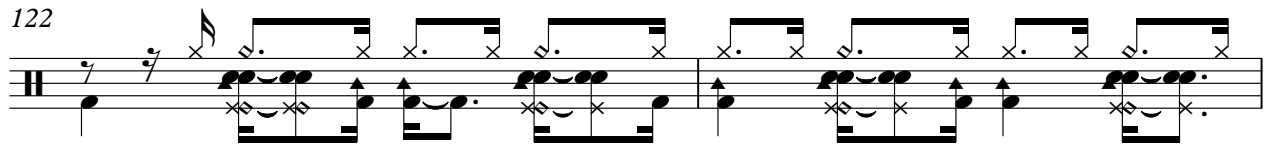

124

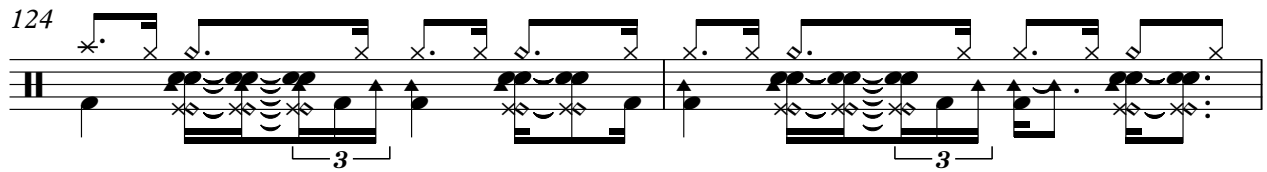

126

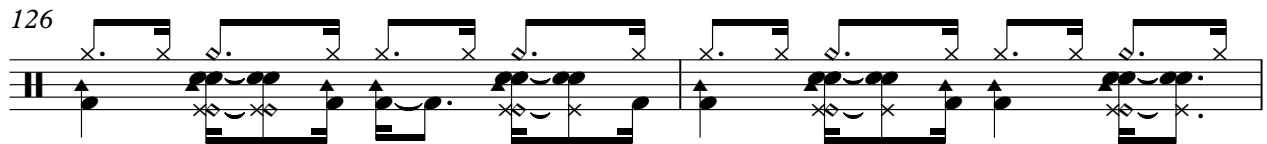

128

130

132

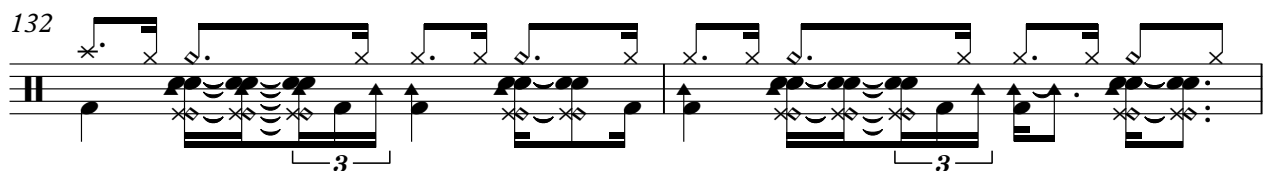

134

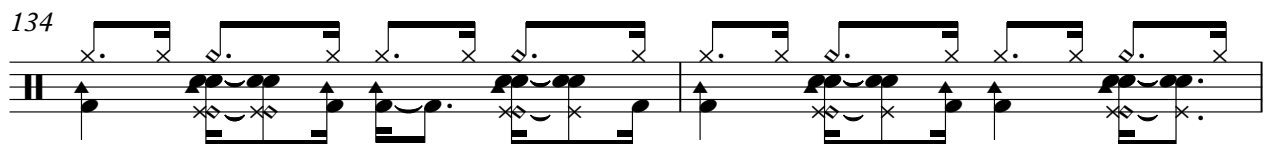

136

Drums

138

140

Woo!!

Lou Bega - I Got A Girl

♩ = 178,999756

2

9

16

3

25

32

3

41

48

55

3

64

69

3

75

82

89

96

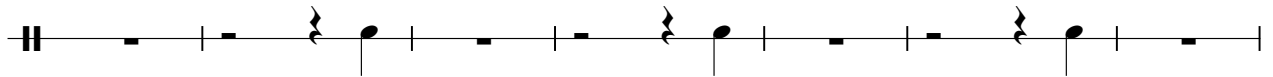

103

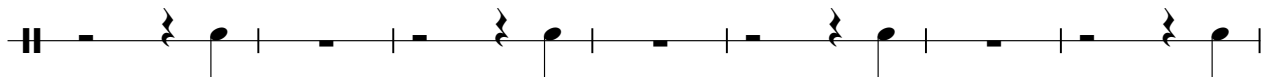

110

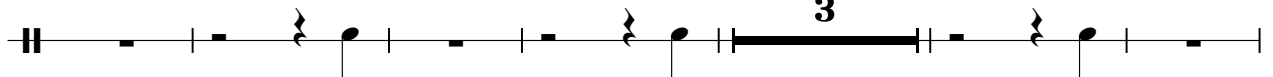

119

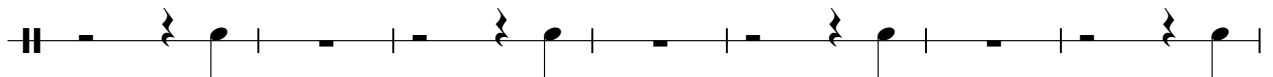

126

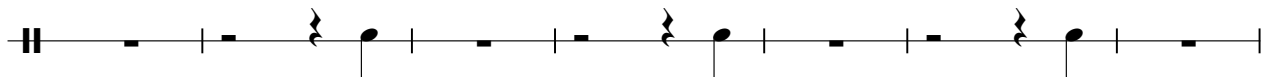

133

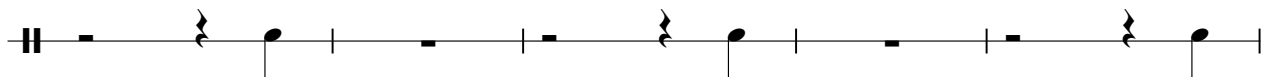

138

Saw Wave

Lou Bega - I Got A Girl

♩ = 178,999756

1 2 3 4

5

5 6 7 8

8 48

9 10 11 12 13 14 15 16 17 18 19 20 21 22 23 24 25 26 27 28 29 30 31 32 33 34 35 36 37 38 39 40 41 42 43 44 45 46 47 48

58

49 50 51 52 53 54 55 56 57 58

61

59 60 61

64 77

62 63 64 65 66 67 68 69 70 71 72 73 74 75 76 77

Saw Wave

Lou Bega - I Got A Girl

♩ = 178,999756

5

8 48

58

61

64 77

Lou Bega - I Got A Girl

Dist Gt

♩ = 178,999756

5

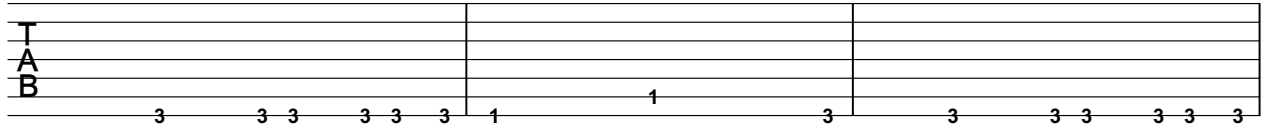

8

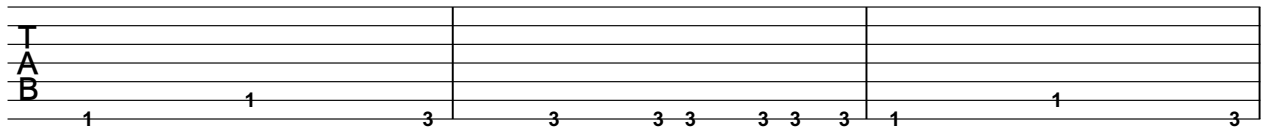

11

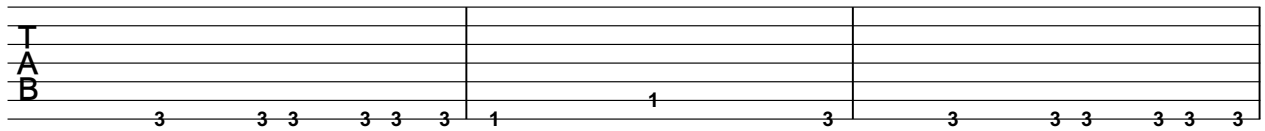

14

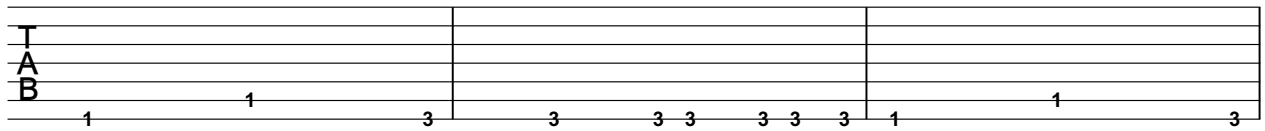

17

41

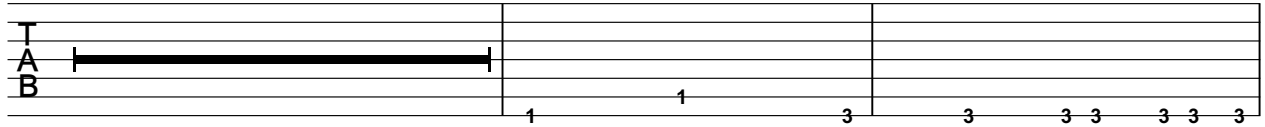

60

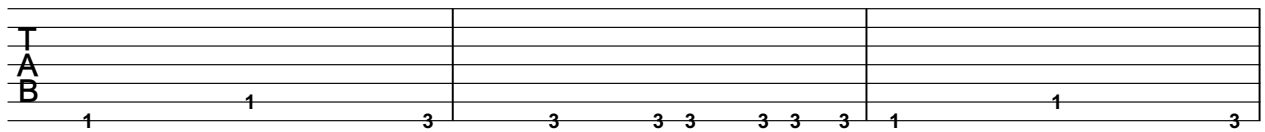

63

65

77

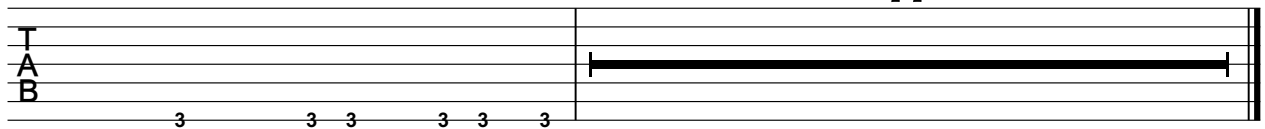

Lou Bega - I Got A Girl

Dist Gt

♩ = 178,999756

5

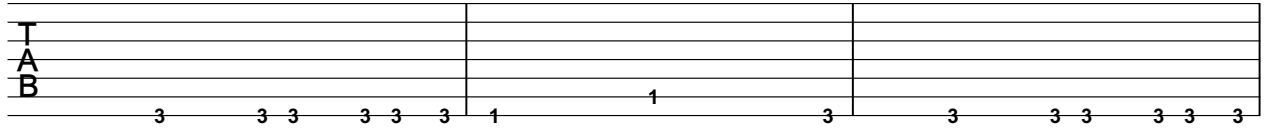

8

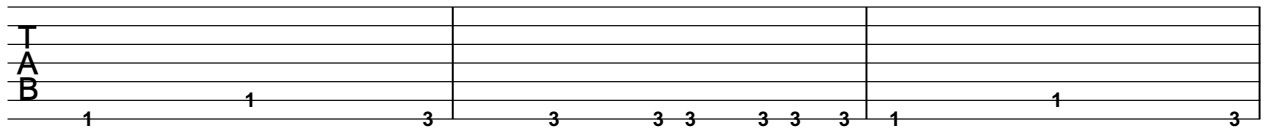

11

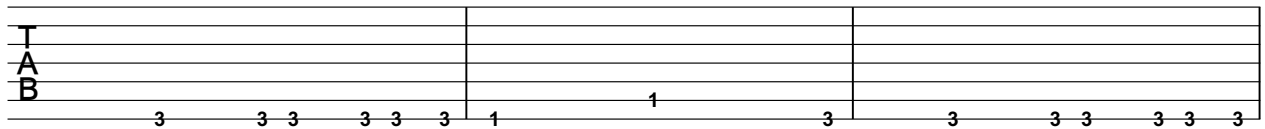

14

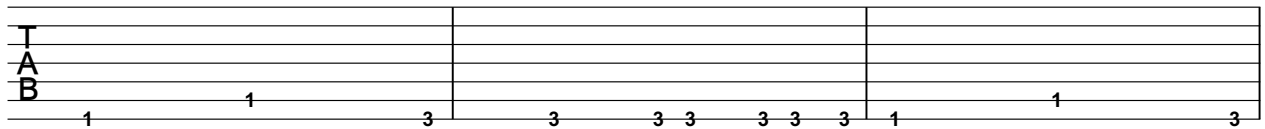

17

41

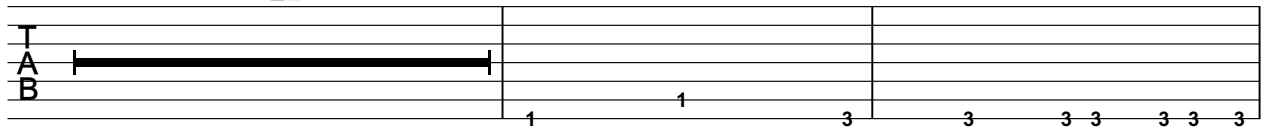

60

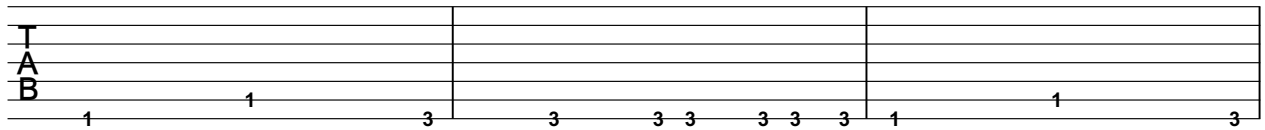

63

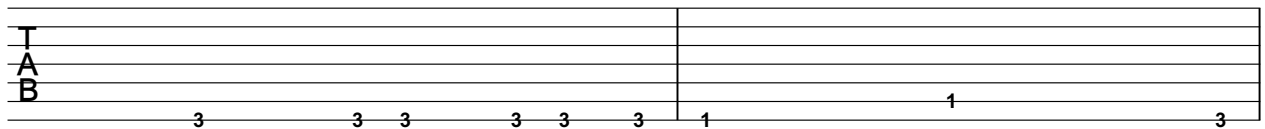

65

77

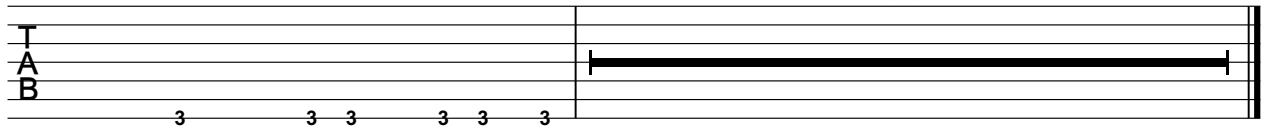

♩ = 178,999756

16

19

21

23

25

27

29

31

34

38

41

44

47

50

54

58

62

66

70

74

78

81

84

87

90

94

98

102

106 **18**

127

130 **4**

136

139

141

Lou Bega - I Got A Girl

Bass

♩ = 178,999756

66

71

76

81

86

91

96

101

106

111

116

119

122

126

131

136

139

Rev Cymbal

Lou Bega - I Got A Girl

♩ = 178,999756

24 31

#5 #5

58

39 7

#5 #5

106

8 28

p.

Brass1

Lou Bega - I Got A Girl

♩ = 178,999756

5

9

13

17 **33**

53

56 **32**

90

94

98

102

106

110

114

16

133

137

Brass 1

Lou Bega - I Got A Girl

♩ = 178,999756

5

9

13

17

36

39

42

45

48

V.S.

51

55

74

77

80

83

86

89

93

97

101

105

109

113

124

127

130

133

136

139

V.S.

Brass1

Lou Bega - I Got A Girl

♩ = 178,999756

6

2

13

17

34

37

40

43

46

49

54

17

Brass 1

74

77

80

83

86

89

109

115

126

129

16

9

133

138

140

♩ = 178,999756

112

114

3

6

6

28

Gt Fret Noise

Lou Bega - I Got A Girl

♩ = 178,999756

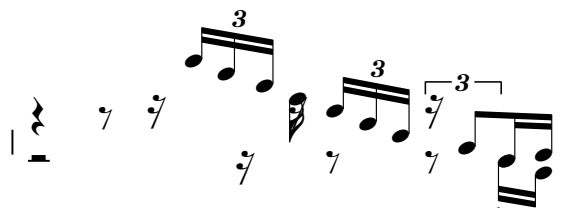
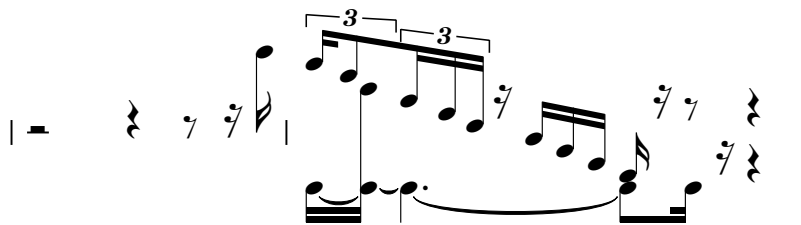
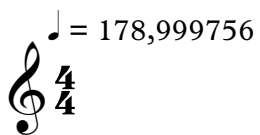

||