

# Jan Arden - Insensitive

♩ = 89,999954

drums

guitar

guitar

bass

hollow pad

echo pan

♩ = 89,999954

4

drums

guitar

guitar

bass

hollow pad

echo pan

7

drums

guitar

guitar

bass

hollow pad

echo pan

10

drums

guitar

guitar

bass

hollow pad

12

drums

guitar

guitar

bass

hollow pad

14

drums

guitar

guitar

bass

hollow pad

17

drums

guitar

guitar

bass

hollow pad

echo pan

19

21

23

drums

guitar

guitar

bass

hollow pad

echo pan

26

drums

guitar

guitar

bass

hollow pad

29

drums

guitar

guitar

bass

hollow pad

32

drums

guitar

guitar

bass

hollow pad

35

drums

guitar

guitar

bass

hollow pad

echo pan

38

drums

guitar

guitar

bass

hollow pad

echo pan

41

drums

guitar

guitar

bass

hollow pad

echo pan

44

drums

guitar

guitar

bass

hollow pad

46

drums

guitar

guitar

bass

hollow pad

48

drums

guitar

guitar

bass

hollow pad

51

drums

guitar

guitar

bass

hollow pad

echo pan

53

drums

guitar

guitar

bass

hollow pad

echo pan

55

drums

guitar

guitar

bass

hollow pad

echo pan

57

drums

guitar

guitar

bass

hollow pad

echo pan

60

drums

guitar

guitar

bass

hollow pad

63

drums

guitar

guitar

bass

hollow pad

66

drums

guitar

guitar

bass

hollow pad

69

72

drums

guitar

guitar

bass

hollow pad

G G# G

75

drums

guitar

guitar

bass

hollow pad

G G G#

78

drums

guitar

guitar

bass

hollow pad

81

drums

guitar

guitar

bass

hollow pad

84

drums

guitar

guitar

bass

hollow pad

87

drums

guitar

guitar

bass

hollow pad

echo pan

90

drums

guitar

guitar

bass

hollow pad

echo pan

93

drums

guitar

guitar

bass

hollow pad

echo pan

96

drums

guitar

guitar

bass

hollow pad

echo pan

# Jan Arden - Insensitive

drums

♩ = 89,999954

5

9

13

18

22

26

30

34

38

V.S.

42

46

51

55

59

63

67

71

75

79

drums

83

87

91

95

Jan Arden - Insensitive

guitar

♩ = 89,999954

5

9

12

16

19

23

27

31

35

V.S.

39

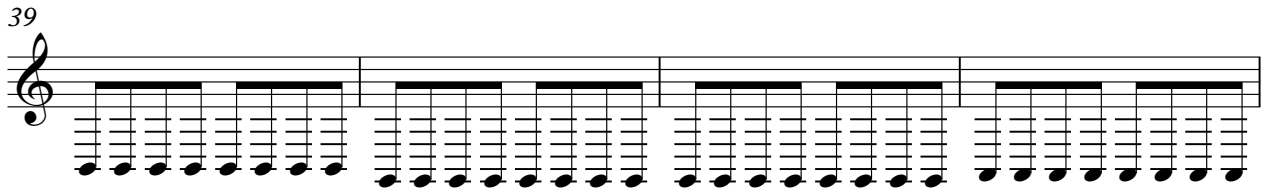

43

47

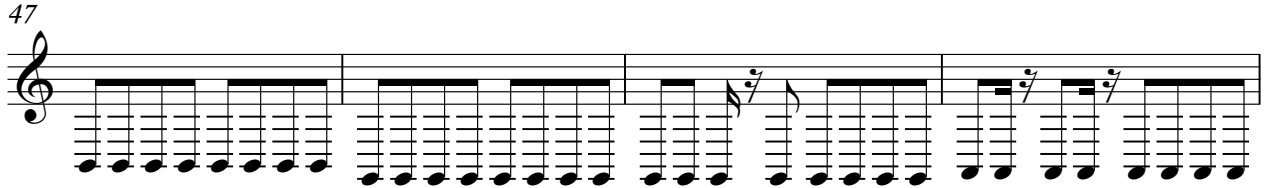

51

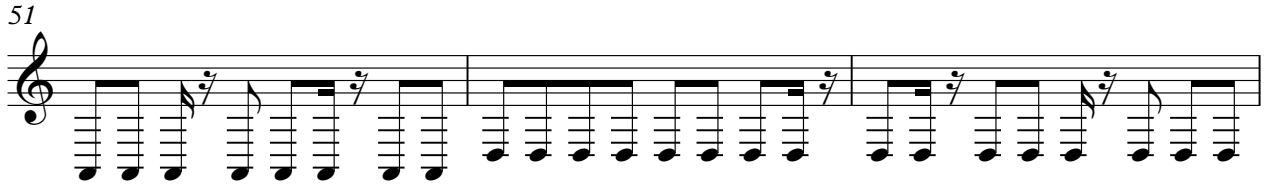

54

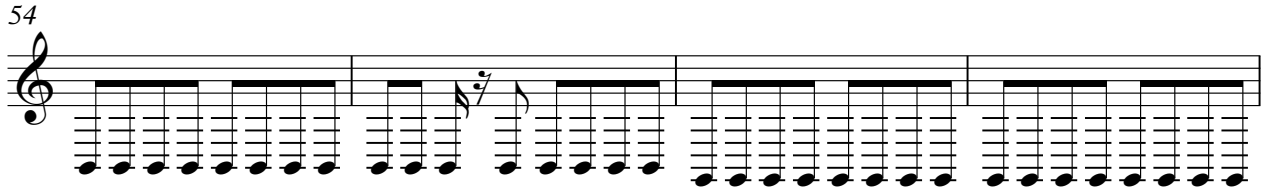

58

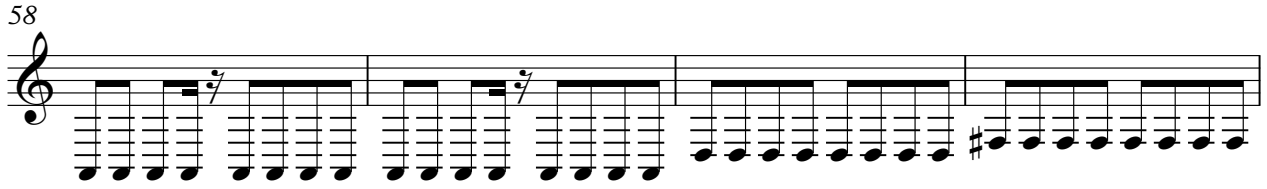

62

66

71

75

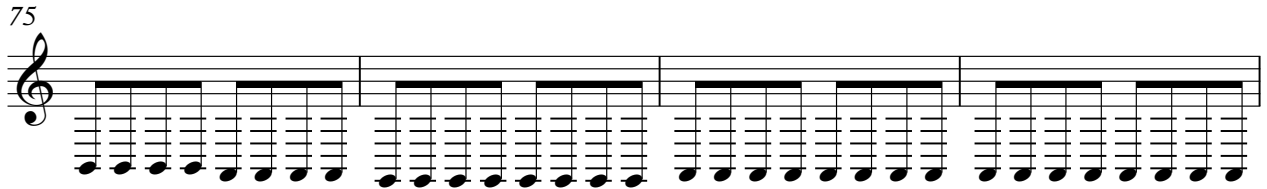

79

83

87

91

95

Jan Arden - Insensitive

guitar

♩ = 89,999954

4

7

10

13

16

19

22

25

28

V.S.

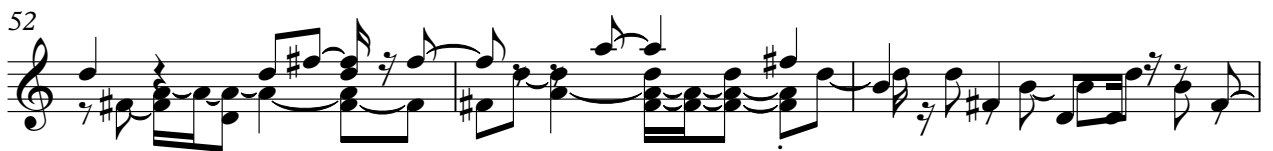

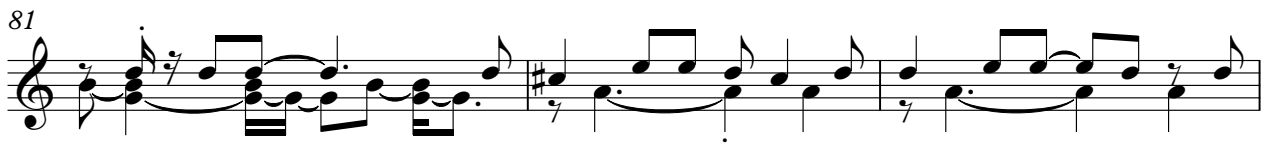

Jan Arden - Insensitive

bass

♩ = 89,999954

V.S.

47

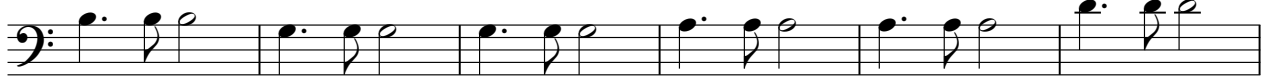

53

59

63

67

72

76

80

84

88

92

95

piano

Jan Arden - Insensitive

♩ = 89,999954

**68**

**68**

70

**28**

Jan Arden - Insensitive

hollow pad

♩ = 89,999954

10

19

28

37

46

55

64

73

82

V.S.

2

hollow pad

91

echo pan

Jan Arden - Insensitive

♩ = 89,999954

6

18

24

41

54

71

93