

Doors - People Are Strange

♩ = 110,000107

Drums

Bass Guitar

Rhythm

Lead

3

Drums

Bass Guitar

Rhythm

Lead

6

Drums

Bass Guitar

Rhythm

Lead

8

Drums

Bass Guitar

Rhythm

Lead

10

Drums

Bass Guitar

Rhythm

Lead

More Synth

11

Drums

Bass Guitar

Rhythm

Lead

More Synth

12

Drums

Bass Guitar

Rhythm

Lead

More Synth

13

Drums

Bass Guitar

Rhythm

Lead

More Synth

14

Drums

Bass Guitar

Rhythm

Lead

More Synth

15

Drums

Bass Guitar

Rhythm

Lead

More Synth

16

Drums

Bass Guitar

Rhythm

Lead

More Synth

17

Drums

Bass Guitar

Rhythm

Lead

More Synth

18

Drums

Bass Guitar

Rhythm

Lead

More Synth

19

Drums

Bass Guitar

Rhythm

Lead

More Synth

21

Drums

Bass Guitar

Rhythm

Lead

24

Drums

Bass Guitar

Rhythm

Lead

27

Drums

Bass Guitar

Rhythm

Lead

28

Drums

Bass Guitar

Rhythm

29

Drums

Bass Guitar

Rhythm

30

Drums

Bass Guitar

Rhythm

31

Drums

Bass Guitar

Rhythm

32

Drums

Bass Guitar

Rhythm

33

Drums

Bass Guitar

Rhythm

Lead

35

Drums

Bass Guitar

Rhythm

Lead

38

Drums

Bass Guitar

Rhythm

Lead

41

Drums

Bass Guitar

Rhythm

Lead

42

Drums

Bass Guitar

Rhythm

Lead

More Synth

43

Drums

Bass Guitar

Rhythm

Lead

More Synth

44

Drums

Bass Guitar

Rhythm

Lead

More Synth

45

Drums

Bass Guitar

Rhythm

Lead

More Synth

46

Drums

Bass Guitar

Rhythm

Lead

More Synth

47

Drums

Bass Guitar

Rhythm

Lead

More Synth

48

Drums

Bass Guitar

Rhythm

Lead

More Synth

49

Drums

Bass Guitar

Rhythm

Lead

More Synth

50

Drums

Bass Guitar

Rhythm

Lead

More Synth

51

Drums

Bass Guitar

Rhythm

Lead

More Synth

Doors - People Are Strange

Drums

♩ = 110, 000107

5

9

10

11

12

13

14

15

16

V.S.

Drums

17

18

20

24

27

28

29

30

31

32

34

38

41

42

43

44

45

46

47

48

V.S.

4

Drums

49

50

51

Bass Guitar

Doors - People Are Strange

♩ = 110,000107

V.S.

41

45

49

Doors - People Are Strange

Rhythm

♩ = 110,000107

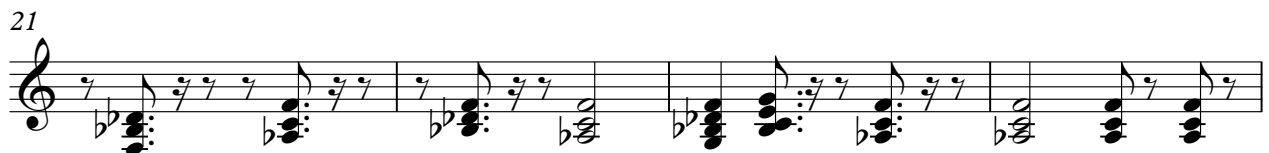

V.S.

44

48

Doors - People Are Strange

Lead

♩ = 110,000107

5

9

14

19

24

26

6

34

38

43

47

50

♩ = 110,000107

9

15

20

22

46

49