

♩ = 138,999893

Percussion

Vibraphone

Jazz Guitar

Jazz Guitar

Electric Bass

Alto

Solo

4

Perc.

J. Gtr.

J. Gtr.

Solo

6

Perc.

J. Gtr.

J. Gtr.

Solo

8

Perc.

J. Gtr.

J. Gtr.

Solo

10

Perc.

Vib.

J. Gtr.

J. Gtr.

Solo

12

Perc. 

VERSE

Vib. 

J. Gtr. 

14

Perc. 

Vib. 

J. Gtr. 

16

Perc. 

Vib. 

J. Gtr. 

18

Perc. 

Vib. 

J. Gtr. 

20

Perc. 

Vib. 

J. Gtr. 

Solo 

23

Perc. 

Vib. 

J. Gtr. 

J. Gtr. 

Solo 

25

27

29

Perc. 

Vib. 

J. Gtr. 

E. Bass 

A. 

Solo 

31

Perc. 

Vib. 

J. Gtr. 

E. Bass 

A. 

Solo 

33

Perc.

Vib.

J. Gtr.

E. Bass

A.

Solo

35

Perc. Vib. J. Gtr. J. Gtr. E. Bass A. Solo

37

Perc.

Vib.

J. Gtr.

J. Gtr.

E. Bass

A.

Solo

39

Perc.

Vib.

J. Gtr.

J. Gtr.

E. Bass

A.

Solo

41

Perc.

Vib.

J. Gtr.

J. Gtr.

E. Bass

Solo

43

Perc.

Vib.

J. Gtr.

J. Gtr.

E. Bass

A.

Solo

TAG

45

Perc.

Vib.

J. Gtr.

J. Gtr.

E. Bass

A.

Solo

47

Perc.

Vib.

J. Gtr.

J. Gtr.

E. Bass

A.

Solo

49

Perc.

Vib.

J. Gtr.

J. Gtr.

E. Bass

A.

Solo

51

Perc.

Vib.

J. Gtr.

J. Gtr.

E. Bass

A.

Solo

54

Perc.

Vib.

J. Gtr.

J. Gtr.

E. Bass

Solo

57

Perc.

J. Gtr.

Solo

59

Perc.

J. Gtr.

J. Gtr.

Solo

61

63

65

Perc.

Vib.

J. Gtr.

J. Gtr.

E. Bass

A.

Solo

VERSE

67

Perc. Vib. J. Gtr. E. Bass A. Solo

69

Perc. Vib. J. Gtr. E. Bass A. Solo

71

Perc. Vib. J. Gtr. E. Bass A. Solo

73

75

Perc.

Vib.

J. Gtr.

J. Gtr.

E. Bass

A.

Solo

77

Perc.

Vib.

J. Gtr.

J. Gtr.

E. Bass

A.

Solo

79

Perc.

Vib.

J. Gtr.

J. Gtr.

E. Bass

Solo

81

Perc.

Vib. TAG

J. Gtr.

J. Gtr.

E. Bass

A.

Solo

83

Perc.

Vib.

J. Gtr.

J. Gtr.

E. Bass

A.

Solo

85

Perc.

Vib.

J. Gtr.

J. Gtr.

E. Bass

A.

Solo

87

Perc. Vib. J. Gtr. J. Gtr. E. Bass A. Solo

89

Perc.

Vib.

J. Gtr.

J. Gtr.

E. Bass

A.

Solo

92

Perc.

Vib.

J. Gtr.

J. Gtr.

E. Bass

Solo

94

Perc.

J. Gtr.

J. Gtr.

E. Bass

A.

Solo

96

Perc.

J. Gtr.

J. Gtr.

E. Bass

A.

Solo

98

Perc.

J. Gtr.

J. Gtr.

E. Bass

A.

Solo

100

Perc. J. Gtr. J. Gtr. E. Bass A. Solo

102

Perc. J. Gtr. J. Gtr. E. Bass A. Solo

104

Perc.

J. Gtr.

J. Gtr.

E. Bass

A.

Solo

106

Perc.

J. Gtr.

J. Gtr.

E. Bass

A.

Solo

108

Perc.

J. Gtr.

J. Gtr.

E. Bass

A.

Solo

110

J. Gtr.

J. Gtr.

E. Bass

Solo

Percussion

♩ = 138,999893

7

13

19

25

29

33

37

41

45

V.S.

49

54

60

65

69

73

77

81

85

89

Percussion

93

97

101

105

108

Vibraphone

♩ = 138,999893

10 VERSE

14

18

23

28

32

36

40 TAG

45

49

V.S.

53

66 VERSE

70

74

78

83

87

91

Jazz Guitar

♩ = 138,999893

4

9

12

25

36

40

44

48

53

61

64

8

3

8

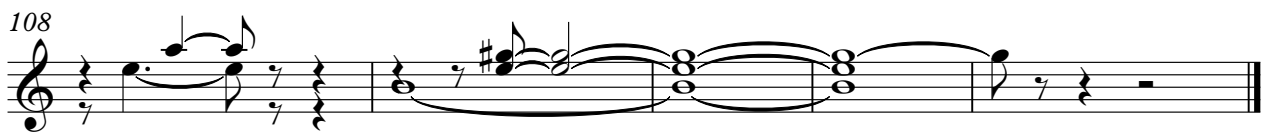
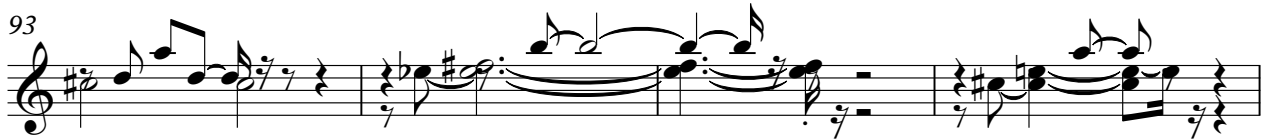

Jazz Guitar

♩ = 138,999893

4

7

10

13

16

19

22

25

28

V.S.

31

34

37

40

43

46

49

52

57

60

63

66

69

72

75

78

81

84

87

90

V.S.

95

98

101

103

106

108

Electric Bass

♩ = 138,999893

27

31

36

40

45

48

51

10

66

71

76

80

84

87

92

97

100

103

106

109

Alto

♩ = 138,999893

27

34

3

43

49

14

67

70

73

78

3

85

4

94

97

101

104

107

4

Solo

♩ = 138,999893

V.S.

88

92

96

99

102

105

108

110