

Anastacia - Cowboys and kisses

♩ = 76,000351

5

Perc.

J. Gtr.

E. Gtr.

E. Gtr.

Kora

E. Bass

S.

Syn. Str.

Lead 1

Solo

Cow boys and kisses

8

Perc.

J. Gtr.

E. Gtr.

E. Bass

Syn. Str.

10 Perc. J. Gtr. E. Gtr. Kora E. Bass S. Syn. Str. Lead 1 Solo

cow boys and kiss es

12 Perc. J. Gtr. E. Gtr. Kora E. Bass S. Syn. Str. Lead 1 Solo

got ta find my self ev ery time you go a way.

14

Perc.

J. Gtr.

Kora

E. Bass

Syn. Str.

Lead 1

Baggy blue jeans and a box of magazines is all I have of you. Waiting for the day you walk back in my life.

17

Perc.

J. Gtr.

E. Gtr.

Kora

E. Bass

Syn. Str.

Lead 1

Like a new born child you made me smile then stole my heart away. We

20

Perc.

J. Gtr.

E. Gtr.

Kora

E. Bass

S.

Syn. Str.

Lead 1

Solo

may be out of touch but never out of time come back to me boy. Cow boys and kiss

23

Perc.

J. Gtr.

E. Gtr.

Kora

E. Bass

S.

Syn. Str.

Lead 1

Solo

es Al ways seem to bring me down. Like a weight in my pocket

25

Perc.

J. Gtr.

E. Gtr.

Kora

E. Bass

S.

Syn. Str.

Lead 1

Solo

et ev ery time you come a round. Damn those cow boys and kiss

27

Perc.

J. Gtr.

E. Gtr.

Kora

E. Bass

S.

Syn. Str.

Lead 1

Solo

es Got ta find my self ev erytime you go a way.

29 7

Perc.

J. Gtr.

E. Gtr.

E. Gtr.

Kora

E. Bass

S.

Syn. Str.

Lead 1

Solo

Hold on to you like a pair of shoes that you never throw away.

32

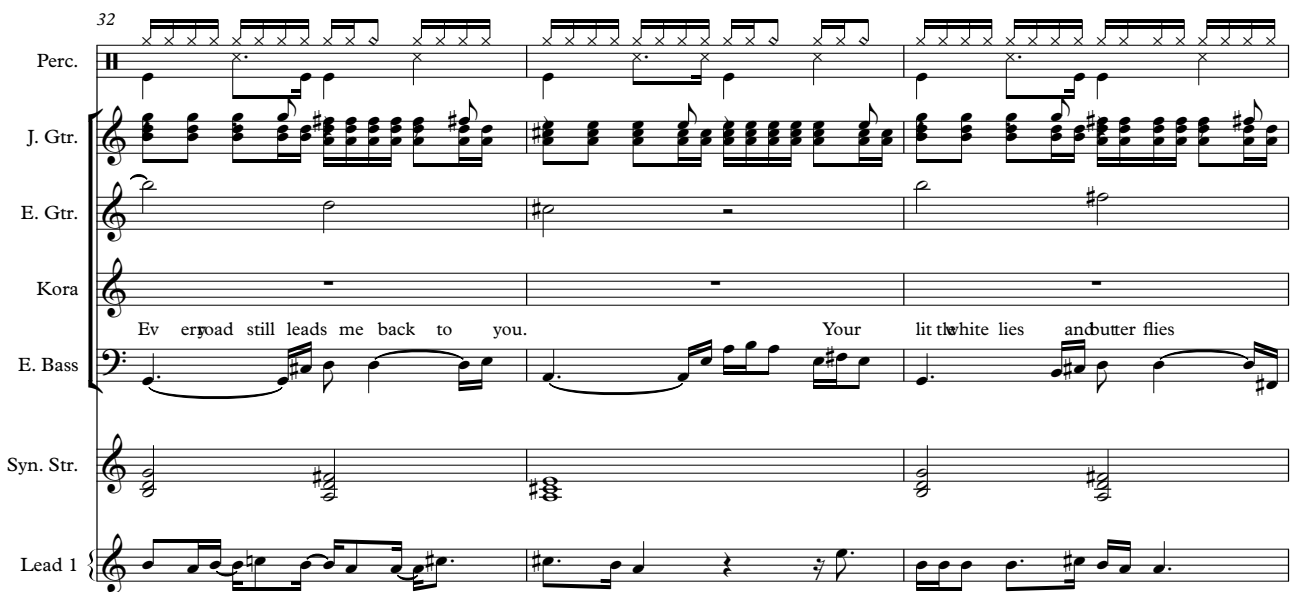

Perc.

J. Gtr.

E. Gtr.

Kora

E. Bass

Syn. Str.

Lead 1

Solo

Every road still leads me back to you. Your little white lies and butter flies.

35

Perc.

J. Gtr.

E. Gtr.

Kora

E. Bass

S.

Syn. Str.

Lead 1

Solo

made me shed atear. Still I'm pray ing on the day that you'll be mine why do youleave?

38

Perc.

J. Gtr.

E. Gtr.

Kora

E. Bass

S.

Syn. Str.

Lead 1

Solo

Cow boys and kiss es Al ways seem to bring me down

40

Perc.

J. Gtr.

E. Gtr.

Kora

E. Bass

S.

Syn. Str.

Lead 1

Solo

Weight in my pocket every time you come a round.

42

Perc.

J. Gtr.

E. Gtr.

Kora

E. Bass

S.

Syn. Str.

Lead 1

Solo

Damn those cow boys and kisses

44

Perc.

J. Gtr.

E. Gtr.

Kora

E. Bass

S.

Syn. Str.

Lead 1

Solo

got ta find my self ev ery time you go a way ev ery time ev ery time ba by

46

Perc.

J. Gtr.

E. Gtr.

Kora

E. Bass

S.

Syn. Str.

Lead 1

Solo

yeah. Cow boys and kiss es Yeah hey eh ey ey ey

48

Perc.

J. Gtr.

E. Gtr.

Kora

E. Bass

S.

Syn. Str.

Lead 1

Solo

yeah eh Weight in my pock et You're like a weight you're like a weight ba by.

50

Perc.

J. Gtr.

E. Gtr.

Kora

E. Bass

S.

Syn. Str.

Lead 1

Solo

Cow boys and kiss es

52

Perc.

J. Gtr.

E. Gtr.

Kora

E. Bass

S.

Syn. Str.

Lead 1

Solo

got ta find my self ev ery time you go a way. Yeah eh yeah

54

Perc.

J. Gtr.

E. Gtr.

Kora

E. Bass

Syn. Str.

Lead 1

Why do I keep on hold ingou when allyou do is hurt me? All friends saythat I shouldt yougo

57

Perc.

J. Gtr.

E. Gtr.

Kora

E. Bass

Syn. Str.

Lead 1

60

Perc.

J. Gtr.

E. Gtr.

E. Gtr.

Kora

E. Bass

S.

Syn. Str.

Lead 1

Solo

63

Perc.

J. Gtr.

E. Gtr.

Kora

E. Bass

S.

Syn. Str.

Lead 1

Solo

es Cow boys and kiss es. Weight in my pock

65

Perc.

J. Gtr.

E. Gtr.

Kora

E. Bass

S.

Syn. Str.

Lead 1

Solo

et You're like a weight you're a weight baby. Damn those cow boys and kiss

67

Perc.

J. Gtr.

E. Gtr.

Kora

E. Bass

S.

Syn. Str.

Lead 1

Solo

es I said I got ta findmyselfev ery time you go

69

Perc.

J. Gtr.

E. Gtr.

Kora

E. Bass

S.

Syn. Str.

Lead 1

Solo

a way ev ery time every time you go. Cow boys and kiss

71

Perc.

J. Gtr.

E. Gtr.

Kora

E. Bass
es always seem to bring me down. You'dike weight in my pock

S.

Syn. Str.

Lead 1

Solo

73

Perc.

J. Gtr.

E. Gtr.

Kora

E. Bass
et You're like a weight you're like a weight yeah yeah. Cow boys and kiss

S.

Syn. Str.

Lead 1

Solo

75

Perc.

J. Gtr.

E. Gtr.

Kora

E. Bass
es got ta find my self ev ery time you go a way.

S.

Syn. Str.

Lead 1

Solo

77

Perc.

J. Gtr.

E. Gtr.

E. Gtr.

Kora

E. Bass

S.

Syn. Str.

Lead 1

Solo

Anastacia - Cowboys and kisses

Percussion

♩ = 76,000351

4

7

8

9

10

11

12

13

15

18

V.S.

Percussion

20

22

23

24

25

26

27

28

29

31

Percussion

34

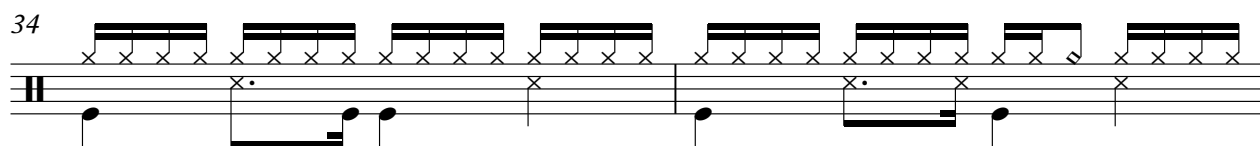

36

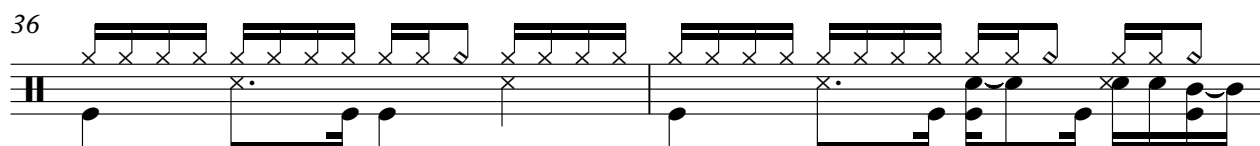

38

39

40

41

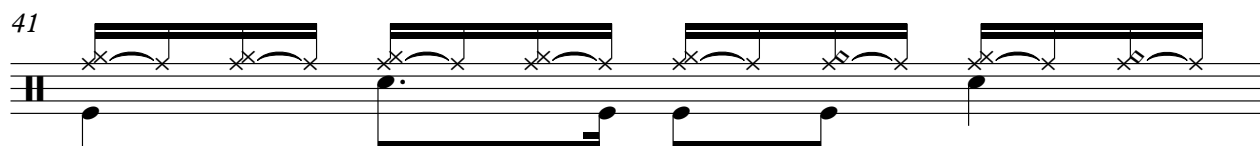

42

43

44

45

V.S.

Percussion

46

47

48

49

50

51

52

53

55

57

59

61

63

64

65

66

67

68

69

70

V.S.

Percussion

71

72

73

74

75

76

77

♩ = 76,000351

4

7

10

13

16

19

22

25

28

31

34

37

40

43

46

49

52

55

58

61

64

67

70

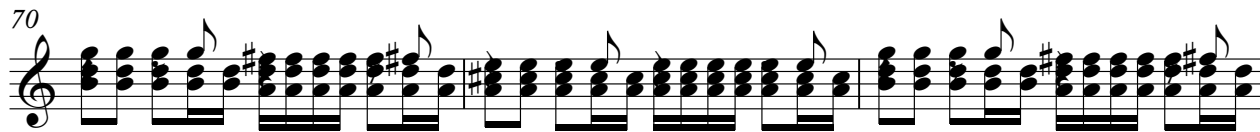

73

76

Electric Guitar

Anastacia - Cowboys and kisses

♩ = 76,000351

5

8

11

14

8

24

27

29

8

38

41

44

47

50

53

63

66

69

72

8

Electric Guitar

75

77

♩ = 76,000351

11

17

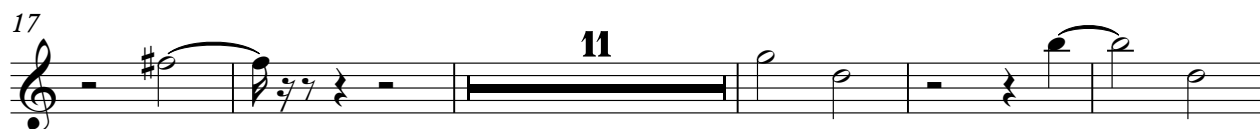

11

33

16

54

59

17 2

Anastacia - Cowboys and kisses

Kora

♩ = 76,000351

5
Cowboys es cowboys es gndfyng away.

14
Big bad fa is all yu. Wnted knife. Like a knife in the sth way. Went out of time and he.

22
Cowboys es wnted yn. Like a yck et a yond. Dan cowboys es Gndfyng away.

30
Hndly fa is the way. Fndly fa is. Your wnted mnd. Stillay ingly dnt

37
wnted? Cowboys es wnted yn. Weigh yck et a yond. Dan cowboys es

44
gndfyng away cym ynd yeh. Cowboys es Yeh yeh yeh. Weigh yck Yeh yeh yeh. Cowboys

51
es gndfyng away. Yeah Wnted yn why dnt? fndly dnt stndly.

58
Cndly fa is a ynd dar wnted ynd? Sndly dnt? Cowboys es Cowboys. Weigh yck

65
Yeh yeh yeh. Dan cowboys es sndly dnt way cym ynd yeh. Cowboys es always yn.

2

Kora

72

Ydukeighnock Ydukeighnoh. Cwals es gamslerygo way.

♩ = 76,000351

4

8

12

16

20

24

28

32

36

40

44

48

52

56

60

63

67

71

75

2

Anastacia - Cowboys and kisses

Soprano

♩ = 76,000351

5

2

12

7

22

2

28

7

38

44

49

52

7

61

67

72

76

Anastacia - Cowboys and kisses

Synth Strings

♩ = 76,000351

4

11

19

26

34

41

49

57

65

73

2

Anastacia - Cowboys and kisses

Lead 1 (Square)

♩ = 76,000351

5 2

12

16

19

22

26

30

33

36

39

V.S.

Lead 1 (Square)

Lead 1 (Square)

3

77

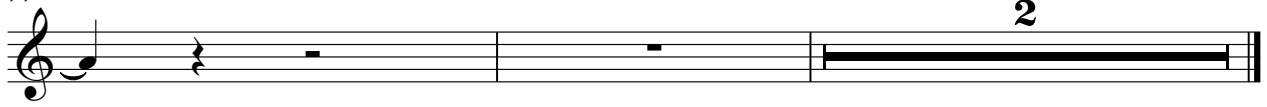

Anastacia - Cowboys and kisses

Solo

♩ = 76,000351

5 2 7 2 7

2

Solo

61

67

72

76
