El rey de la triste felicidad (riff)

La Renga

Standard tuning

♩ = 135

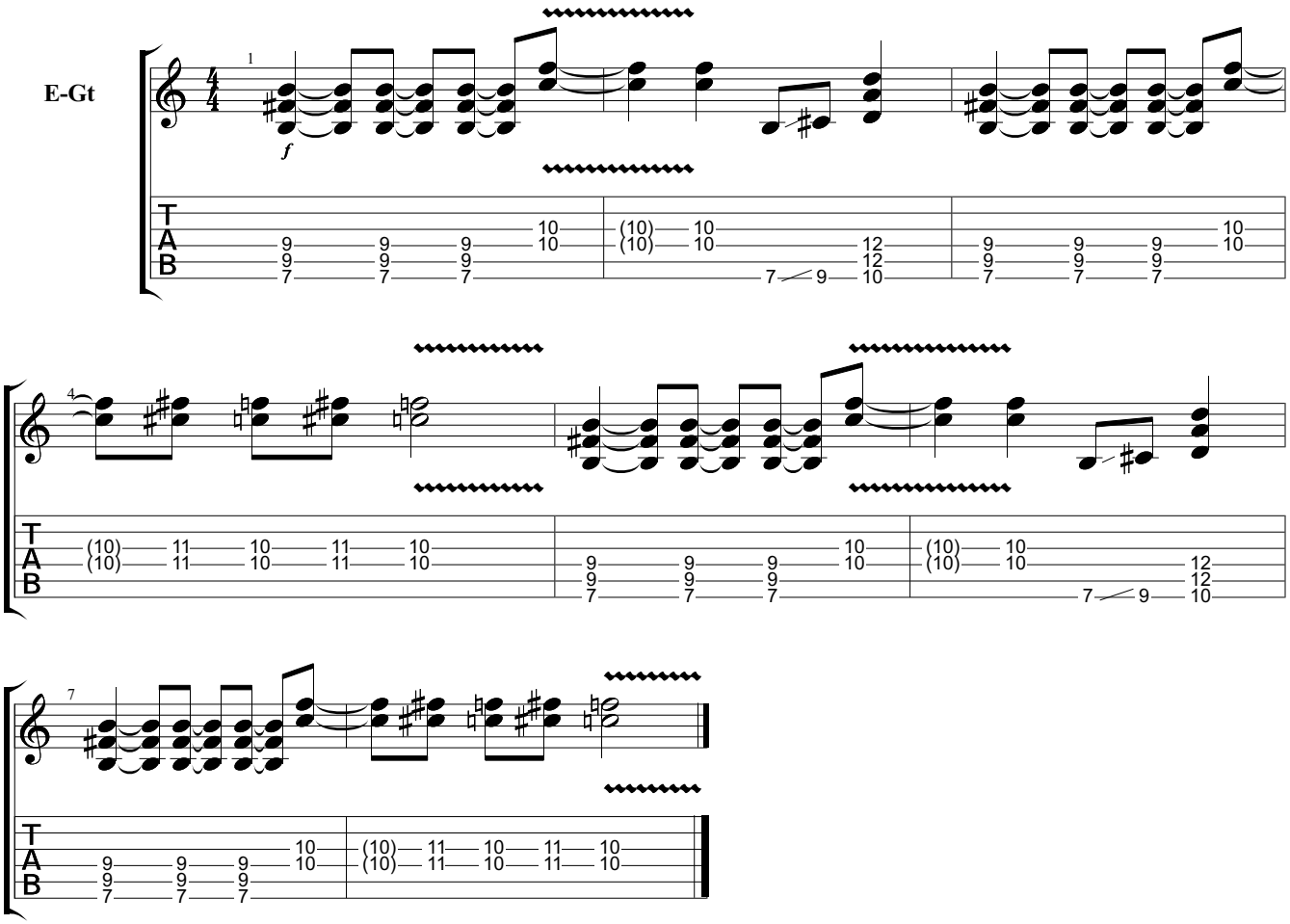

Downloaded from MusicNotesLib.com Perfect notes and guitar tabs searcher