

Michael Jackson - Earth Song

♩ = 68,000076

Clarinet in B♭

Percussion

Harp

Jazz Guitar

5-string Fretless Electric Bass

Alto

Electric Piano

Soundtrack

Tape Sampler Keyboard [Brass]

Synth Strings

Pad 5 (Bowed)

FX 1 (Rain)

FX 5 (Brightness)

FX 6 (Goblins)

Solo

Birdsong

♩ = 68,000076

10

Pad 5

FX 1

FX 6

Solo

Bsong.

13

Cl.

E. Piano

Syn. Str.

Pad 5

FX 6

Solo

19

Cl.

E. Piano

Syn. Str.

Pad 5

24

Cl.
Perc.
Hp.
A.
E. Piano
Syn. Str.
Pad 5
Solo

27

Perc.
Hp.
A.
E. Piano
Syn. Str.
FX 5
Solo

30

Perc.
Hp.
J. Gtr.
A.
E. Piano
Syn. Str.
FX 5
FX 6
Solo

34

Cl.
J. Gtr.
E. Piano
Syn. Str.
Pad 5

38

Cl.
J. Gtr.
E. Piano
Syn. Str.
Pad 5
FX 6

43

Cl.
Perc.
Hp.
E. Bass
A.
E. Piano
Syn. Str.
Pad 5
FX 6
Solo

47

50

54

Cl.

Perc.

Hp.

J. Gtr.

E. Bass

A.

E. Piano

Syn. Str.

Pad 5

Solo

58

Cl.

Perc.

Hp.

E. Bass

A.

E. Piano

Syn. Str.

FX 5

Solo

61

Perc. Hp. E. Bass A. E. Piano Syn. Str. FX 5 FX 6 Solo

64

Perc. Hp. E. Bass A. E. Piano Syn. Str. FX 5 Solo

67

69

71

73

75

77

79

81

83

85

87

89

Michael Jackson - Earth Song

Clarinet in B \flat

$\text{♩} = 68,000076$

12

16

20

24

8

35

39

43

8

54

3

57

34

92

Michael Jackson - Earth Song

Percussion

♩ = 68,000076

24

27

29

31

34

11

48

52

56

60

64

V.S.

Percussion

67

69

71

73

75

77

79

81

83

85

Percussion

3

87

89

Michael Jackson - Earth Song

Harp

♩ = 68,000076

2

4

5

20

20

27

30

12

12

Detailed description of the musical score: The score is for a Harp in 4/4 time. It begins with a tempo marking of 68,000076. The first system shows a whole rest in the treble clef and a whole note in the bass clef, with a measure number '2' above the staff. The second system starts at measure 4 and contains complex rhythmic patterns, including triplets and sixteenth-note runs in both staves. The third system starts at measure 5 and features a 20-measure rest in both staves, followed by melodic lines in measures 6 and 7. The fourth system starts at measure 27 and continues the melodic patterns. The fifth system starts at measure 30 and concludes with a 12-measure rest in both staves.

Harp

3

79

82

85

87

92

5-string Fretless Electric Bass Michael Jackson - Earth Song

♩ = 68,000076

44

49

54

59

64

68

72

76

80

84

V.S.

Michael Jackson - Earth Song

Alto

♩ = 68,000076

23

28

34

49

57

62

67

72

78

83

V.S.

2

Alto

87

92

Michael Jackson - Earth Song

Electric Piano

♩ = 68,000076

12

12

18

24

29

35

42

V.S.

47

53

60

64

26

26

92

Tape Sampler Keyboard [Brass] Michael Jackson - Earth Song

♩ = 68,000076
Soundtrack **72**

76

80

85

88

Michael Jackson - Earth Song

Synth Strings

♩ = 68,000076

11 8

24

30

37

43

49

56

63

69

75

V.S.

Michael Jackson - Earth Song

Pad 5 (Bowed)

♩ = 68,000076

2

8

13

19

26

8

39

46

8

16

74

80

85

2

2

Pad 5 (Bowed)

92

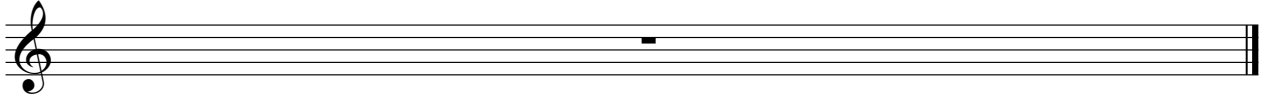

♩ = 68,000076

25

30

47

52

61

67

72

78

84

88

2

Michael Jackson - Earth Song

FX 6 (Goblins)

♩ = 68,000076

3

6

8

9

10

19

33

8

46

2

11

62

27

6

6

6

6

90

6

6

6

92

Michael Jackson - Earth Song

Solo

♩ = 68,000076

7

11

14

12

29

32

12

47

50

54

59

62

V.S.

66

69

72

76

79

83

86

88

Birdsong

Michael Jackson - Earth Song

♩ = 68,000076

6

9

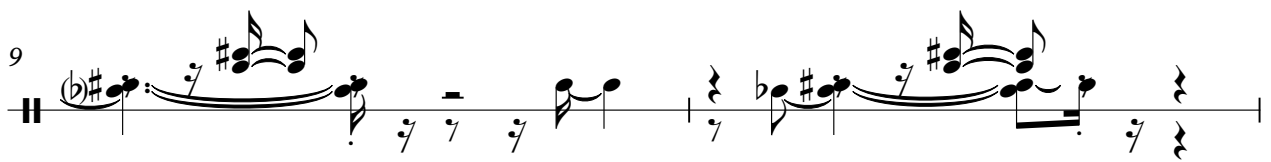

11

81

