

# Eagles - Desperado

♩ = 67,999992

- DRUMZ**: A drum set part in 4/4 time, featuring a pattern of snare and bass drum hits.
- BASS LINE**: A bass line in 4/4 time, consisting of a few notes in the second measure.
- R1**: A guitar part in 4/4 time, showing a series of chords in the second measure.
- MELODY / 3**: A melody line in 4/4 time, starting in the second measure.
- MELODY / 2**: A second melody line in 4/4 time, identical to MELODY / 3.
- MELODY**: A third melody line in 4/4 time, identical to MELODY / 3.
- BASS / HIGH**: A bass or high part in 4/4 time, consisting of a few notes in the second measure.
- DESPERADO / the EAGLES**: A guitar part in 4/4 time, showing a series of chords in the second measure.

A tempo marking of ♩ = 67,999992 is present at the top and bottom of the score.

3

DRUMZ

BASS LINE

R1

MELODY / 3

MELODY / 2

MELODY

BASS / HIGH

DESPERADO / the EAGLES

5

DRUMZ

BASS LINE

R1

MELODY / 3

MELODY / 2

MELODY

BASS / HIGH

DESPERADO / the EAGLES

7

DRUMZ

BASS LINE

R1

MELODY / 3

MELODY / 2

MELODY

BASS / HIGH

STRINGS LEFT

STRINGS RIGHT

DESPERADO / the EAGLES

9

DRUMZ

BASS LINE

R1

MELODY / 3

MELODY / 2

MELODY

BASS / HIGH

STRINGS LEFT

STRINGS RIGHT

DESPERADO / the EAGLES

12

DRUMZ

BASS LINE

R1

MELODY / 3

MELODY / 2

MELODY

BASS / HIGH

STRINGS LEFT

STRINGS RIGHT

DESPERADO / the EAGLES

14

The musical score for 'Desperado' by The Eagles, page 7, features the following parts:

- DRUMZ**: Drum notation with 'x' marks above the staff indicating hits.
- BASS LINE**: Bass line in bass clef.
- R1**: Piano accompaniment in grand staff.
- MELODY / 3**, **MELODY / 2**, **MELODY**: Three melodic lines in treble clef.
- BASS / HIGH**: Bass and high line in treble clef.
- STRINGS LEFT**, **STRINGS RIGHT**: String parts in bass and treble clefs.
- DESPERADO / the EAGLES**: Guitar part in treble clef.

16

DRUMZ

BASS LINE

R1

MELODY / 3

MELODY / 2

MELODY

BASS / HIGH

STRINGS LEFT

STRINGS RIGHT

DESPERADO / the EAGLES

18

DRUMZ

BASS LINE

R1

MELODY / 3

MELODY / 2

MELODY

BASS / HIGH

STRINGS LEFT

STRINGS RIGHT

DESPERADO / the EAGLES

The musical score for 'Desperado' by The Eagles, page 9, consists of the following parts:

- DRUMZ:** A drum set part with various rhythmic patterns and accents.
- BASS LINE:** A bass line with a simple, steady rhythm.
- R1:** A guitar part (Rhythm 1) featuring a series of chords and arpeggios.
- BASS / HIGH:** A bass line for a high-pitched instrument, possibly a mandolin or a high-strung guitar.
- STRINGS LEFT, STRINGS RIGHT:** Two parts for a string ensemble, featuring a series of chords and arpeggios.
- DESPERADO / the EAGLES:** A guitar tab for the main guitar part, showing the fretting and picking patterns.

20

DRUMZ

BASS LINE

R1

MELODY / 3

MELODY / 2

MELODY

BASS / HIGH

STRINGS LEFT

STRINGS RIGHT

DESPERADO / the EAGLES

22

DRUMZ

BASS LINE

R1

MELODY / 3

MELODY / 2

MELODY

BASS / HIGH

STRINGS LEFT

STRINGS RIGHT

DESPERADO / the EAGLES

24

DRUMZ

BASS LINE

R1

MELODY / 3

MELODY / 2

MELODY

BASS / HIGH

STRINGS LEFT

STRINGS RIGHT

DESPERADO / the EAGLES

27

- DRUMZ**: A drum set part in 4/4 time, featuring a pattern of quarter notes and eighth notes with various articulations like accents and slurs.
- BASS LINE**: A bass line in 4/4 time, consisting of a sequence of quarter notes.
- R1**: A piano accompaniment part in 4/4 time, showing a bass line with chords and a treble line with chords.
- MELODY / 3**: A melody line in 4/4 time, featuring a sequence of quarter notes and eighth notes.
- MELODY / 2**: A second melody line in 4/4 time, identical to MELODY / 3.
- MELODY**: A third melody line in 4/4 time, identical to MELODY / 3.
- BASS / HIGH**: A bass line in 4/4 time, consisting of a sequence of quarter notes.
- STRINGS LEFT**: A string part in 4/4 time, showing a bass line with chords.
- STRINGS RIGHT**: A string part in 4/4 time, showing a treble line with chords.
- DESPERADO / the EAGLES**: A guitar part in 4/4 time, showing a sequence of chords.

29

DRUMZ

BASS LINE

R1

MELODY / 3

MELODY / 2

MELODY

BASS / HIGH

STRINGS LEFT

STRINGS RIGHT

DESPERADO / the EAGLES

31

The musical score for 'Desperado' by The Eagles, page 15, features the following parts:

- DRUMZ**: Drum notation with 'x' marks above the staff indicating hits.
- BASS LINE**: Bass line in bass clef.
- R1**: Piano accompaniment in grand staff.
- MELODY / 3**, **MELODY / 2**, **MELODY**: Three melodic lines in treble clef.
- BASS / HIGH**: Bass and high line in treble clef.
- STRINGS LEFT**, **STRINGS RIGHT**: String parts in bass and treble clefs.
- DESPERADO / the EAGLES**: Guitar part in treble clef with chord diagrams.

DESPERADO / the EAGLES

33

DRUMZ

BASS LINE

R1

MELODY / 3

MELODY / 2

MELODY

BASS / HIGH

STRINGS LEFT

STRINGS RIGHT

DESPERADO / the EAGLES

35

DRUMZ

BASS LINE

R1

MELODY / 3

MELODY / 2

MELODY

BASS / HIGH

STRINGS LEFT

STRINGS RIGHT

DESPERADO / the EAGLES

37

DRUMZ

BASS LINE

R1

MELODY / 3

MELODY / 2

MELODY

BASS / HIGH

STRINGS LEFT

STRINGS RIGHT

DESPERADO / the EAGLES

The musical score for 'Desperado' by The Eagles, page 18, features the following parts:

39

DRUMZ

BASS LINE

R1

MELODY / 3

MELODY / 2

MELODY

BASS / HIGH

STRINGS LEFT

STRINGS RIGHT

DESPERADO / the EAGLES

The musical score for 'Desperado' by The Eagles, page 19, consists of the following parts:

41

DRUMZ

BASS LINE

R1

MELODY / 3

MELODY / 2

MELODY

BASS / HIGH

STRINGS LEFT

STRINGS RIGHT

DESPERADO / the EAGLES

43

DRUMZ

BASS LINE

R1

MELODY / 3

MELODY / 2

MELODY

BASS / HIGH

STRINGS LEFT

STRINGS RIGHT

DESPERADO / the EAGLES

The musical score for 'Desperado' by The Eagles, page 21, features the following components:

45

DRUMZ

BASS LINE

R1

MELODY / 3

MELODY / 2

MELODY

BASS / HIGH

STRINGS LEFT

STRINGS RIGHT

DESPERADO / the EAGLES

48

♩ = 50,000000

DRUMZ

BASS LINE

R1

MELODY / 3

MELODY / 2

MELODY

BASS / HIGH

♩ = 50,000000

STRINGS LEFT

STRINGS RIGHT

DESPERADO / the EAGLES

# Eagles - Desperado

## DRUMZ

♩ = 67,999992

5

10

15

20

25

31

36

41

45

♩ = 50,000000

BASS LINE

Eagles - Desperado

♩ = 67,999992

8

14

20

27

33

39

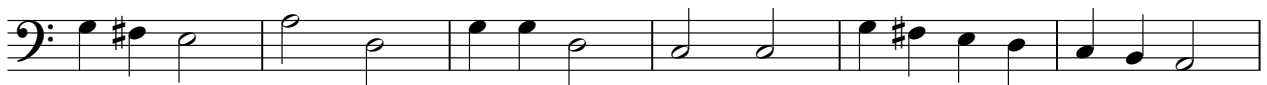

45

♩ = 50,000000

# Eagles - Desperado

R1

♩ = 67,999992

7

13

18

23

29

V.S.

34

39

44

47

♩ = 50,000000

♩ = 67,999992

V.S.

2

MELODY / 3

42

46

♩ = 50,000000

♩ = 67,999992

V.S.

2

MELODY / 2

42

46

♩ = 50,000000

MELODY

Eagles - Desperado

♩ = 67,999992

V.S.

2

MELODY

42

46

♩ = 50,000000

BASS / HIGH

Eagles - Desperado

♩ = 67,999992

8

14

20

27

33

39

45

♩ = 50,000000

STRINGS LEFT

Eagles - Desperado

♩ = 67,999992

7

13

18

23

29

34

39

44

47

♩ = 50,000000

STRINGS RIGHT

Eagles - Desperado

♩ = 67,999992

7

13

18

23

29

34

39

44

47

♩ = 50,000000

DESPERADO / the EAGLES Eagles - Desperado

♩ = 67,999992

8

14

20

27

33

39

45

♩ = 50,000000

qd