

Eagles - Heartache tonight

♩ = 115,000031

5

Sax

Trombone

Drums

Guitar

Piano

8

Sax

Trombone

Drums

Guitar

Piano

10

Sax

Trombone

Drums

Guitar

Piano

12

Sax

Trombone

Drums

Guitar

Bass

Piano

14

Sax

Trombone

Drums

Guitar

Bass

Piano

16

Sax

Trombone

Drums

Guitar

Bass

Piano

18

Sax
Trombone
Drums
Guitar
Bass
Piano

20

Sax
Trombone
Drums
Guitar
Guitar
Bass
Piano

22

Sax

Trombone

Drums

Guitar

Bass

Piano

23

Sax

Trombone

Drums

Guitar

Bass

Piano

24

Sax

Trombone

Drums

Guitar

Guitar

Bass

Piano

25

Sax

Trombone

Drums

Guitar

Guitar

Bass

Piano

26

Sax

Trombone

Drums

Guitar

Bass

Piano

27

Sax

Trombone

Drums

Guitar

Bass

Piano

28

30

32

Sax

Trombone

Drums

Guitar

Bass

Piano

34

Sax

Trombone

Drums

Guitar

Bass

Piano

36

Sax

Trombone

Drums

Guitar

Guitar

Bass

Piano

38

Sax

Trombone

Drums

Guitar

Guitar

Bass

Piano

40

Sax

Trombone

Drums

Guitar

Bass

Piano

42

Sax

Trombone

Drums

Guitar

Bass

Piano

44

Sax

Trombone

Drums

Guitar

Bass

Piano

46

Sax

Trombone

Drums

Guitar

Bass

Piano

48

Sax

Trombone

Drums

Guitar

Bass

Piano

49

Sax

Trombone

Drums

Guitar

Bass

Piano

50

Sax

Trombone

Drums

Guitar

Guitar

Bass

Piano

51

Sax

Trombone

Drums

Guitar

Guitar

Bass

Piano

52

Sax

Trombone

Drums

Guitar

Bass

Piano

53

Sax

Trombone

Drums

Guitar

Bass

Piano

54

Sax

Trombone

Drums

Guitar

Bass

Piano

56

Sax

Trombone

Drums

Guitar

Bass

Piano

58

Sax

Trombone

Drums

Guitar

Bass

Piano

59

Sax

Trombone

Drums

Guitar

Bass

Piano

60

Sax

Trombone

Drums

Guitar

Bass

Piano

62

Sax

Trombone

Drums

Guitar

Guitar

Bass

Piano

64

Drums

Guitar

Bass

This section of the score covers measures 64 to 66. The Drums part features a consistent pattern of eighth notes. The Guitar part consists of a series of chords, some with a flat key signature and others with a sharp key signature. The Bass part includes several triplet markings over eighth notes.

67

Sax

Trombone

Drums

Guitar

Guitar

Bass

Piano

This section of the score covers measures 67 to 69. The Sax and Trombone parts have rests in measures 67 and 68, followed by melodic lines in measure 69. The Drums part continues with a similar pattern to the previous section. The Guitar part has rests in measures 67 and 68, followed by a melodic line in measure 69. A second Guitar part features a long, sustained chord across measures 67 and 68. The Bass part has rests in measures 67 and 68, followed by a single note in measure 69. The Piano part has rests in measures 67 and 68, followed by a sustained chord in measure 69.

70

Sax

Trombone

Drums

Guitar

Piano

72

Sax

Trombone

Drums

Guitar

Piano

74

77

79

Sax

Trombone

Drums

Guitar

Bass

Piano

81

Sax

Trombone

Drums

Guitar

Bass

Piano

83

Sax

Trombone

Drums

Guitar

Guitar

Bass

Piano

85

Sax

Trombone

Drums

Guitar

Guitar

Bass

Piano

87

88

89

Sax

Trombone

Drums

Guitar

Guitar

Bass

Piano

90

Sax

Trombone

Drums

Guitar

Bass

Piano

91

92

94

Sax
Trombone
Drums
Guitar
Bass
Piano

96

Sax
Trombone
Drums
Guitar
Bass
Piano

98

Sax

Trombone

Drums

Guitar

Bass

Piano

100

Sax

Trombone

Drums

Guitar

Bass

Piano

102

Sax
Trombone
Drums
Guitar
Bass
Piano

104

Sax
Trombone
Drums
Guitar
Guitar
Bass
Piano

106

Drums

Guitar

Bass

108

Drums

Guitar

Bass

110

Drums

Guitar

Bass

112

Drums

Guitar

Guitar

Bass

Bass notation for measures 112-114, showing a bass clef and a key signature of one sharp (F#). The bass part consists of four measures: a triplet of eighth notes in measure 112, a quarter note in measure 113, and a half note in measure 114.

Piano

Eagles - Heartache tonight

Sax

♩ = 115,000031

4

9

14

19

24

29

33

36

3

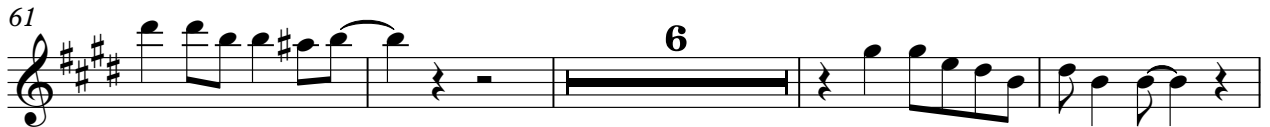
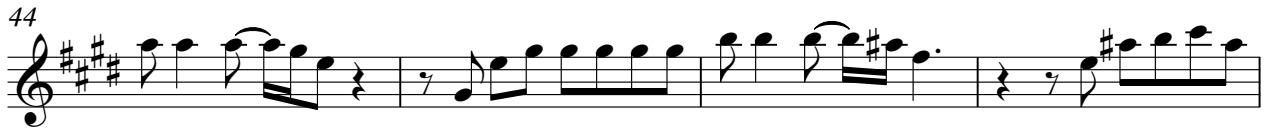

Sax

91

95

99

102

Trombone

Eagles - Heartache tonight

♩ = 115,000031
4

9

14

19

24

29

33

36

Trombone

39

44

48

53

57

61

71

76

81

85

90

90

Trombone

3

94

94

98

98

102

102

10

Eagles - Heartache tonight

Drums

♩ = 115,000031

4

8

11

15

19

22

24

26

28

V.S.

Drums

31

31

34

34

38

38

41

41

44

44

48

48

50

50

52

52

54

54

57

57

Drums

61

65

69

73

77

81

85

87

89

91

V.S.

Drums

93

3 6 3

96

3 3 6

99

3

103

3 3 6 3

106

6 6 6 6

108

3 6 6 6 6

110

3 6 6 6 6

112

3

Eagles - Heartache tonight

Guitar

♩ = 115,000031

5

9

13

16

19

22

25

28

31

V.S.

34

37

40

43

46

49

52

55

58

61

69

73

77

80

84

87

90

93

97

100

4

Guitar

103

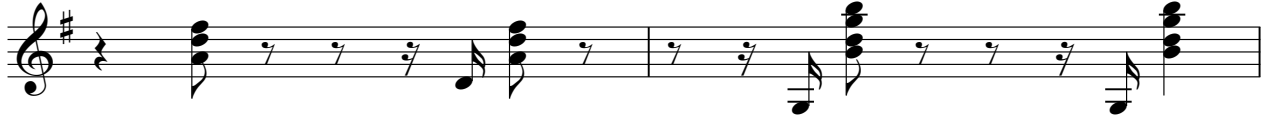

105

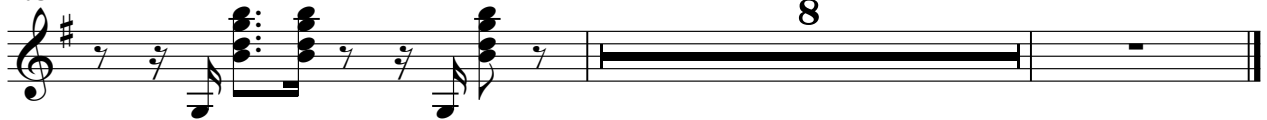

Eagles - Heartache tonight

Guitar

♩ = 115,000031

15

21 2 11

37 11

52 10 8

66 15

86 2 15 8

106

110

Eagles - Heartache tonight

Bass

♩ = 115,000031

13

19

23

25

27

29

31

33

35

V.S.

37

40

42

44

46

49

51

53

55

58

60

62

65

76

82

87

89

91

93

96

Eagles - Heartache tonight

Piano

♩ = 115,000031

6

10

15

20

23

25

27

31

36

V.S.

84 *Piano* 3 3

88

92 3 3

97 3 3

102

105 3 8