

# Eagles - Hotel California

♩ = 144,000229

The second system of the musical score for 'Hotel California' is in 4/4 time. It features a guitar part with a melodic line in the right hand and a bass line in the left hand. The piano part consists of a sustained chord in the right hand and a bass line in the left hand. The tempo is marked as ♩ = 144,000229.

Hotel California - The Eagles

9

6 6 6 6 6

11

15

38

41

44

47

50

59

62

65

68

70

72

75

78

80

82

85

88

91

94

97

100

103

3 6

106

112

115

118

120

123

126

129

133

137

141

147

150

153

156

159

162

165

168

171

174

177

180

183

186

188

191

194

196

198

201

204

207

210

213

216

219

222

225

228

231

234

237

# Eagles - Hotel California

## Hotel California

♩ = 144,000229

8 6 6 6 6

10 6 7

22

30

36

41

46

51

56

61

Hotel California - The Eagles

V.S.

## Hotel California

66

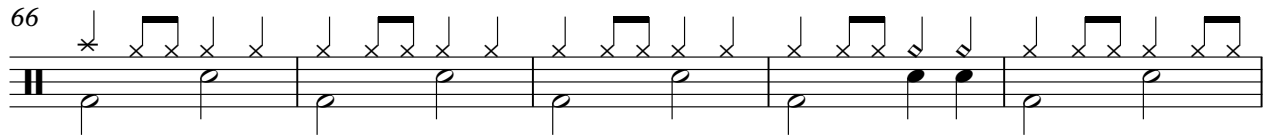

71

76

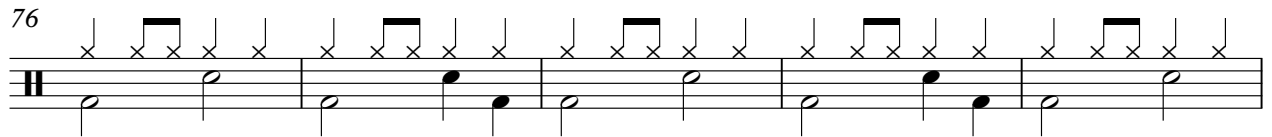

81

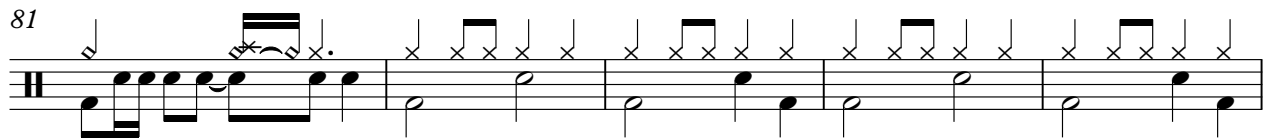

86

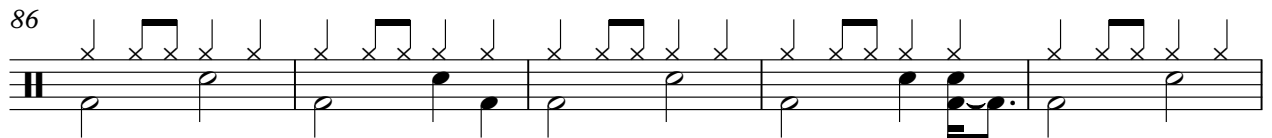

91

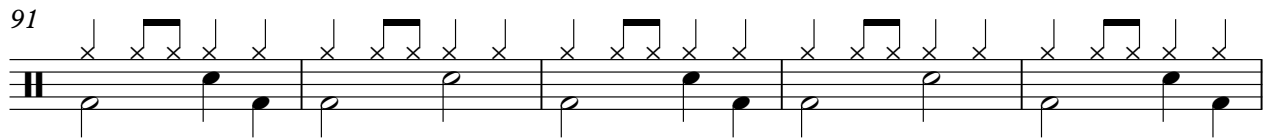

96

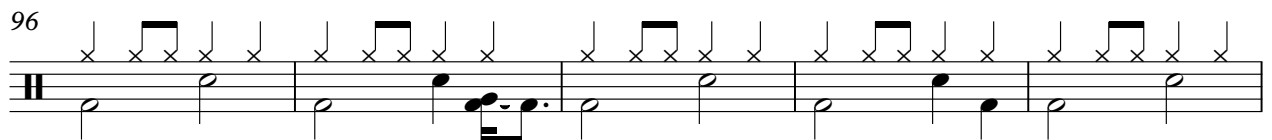

101

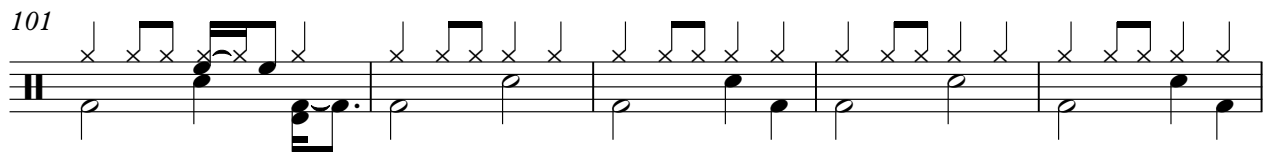

106

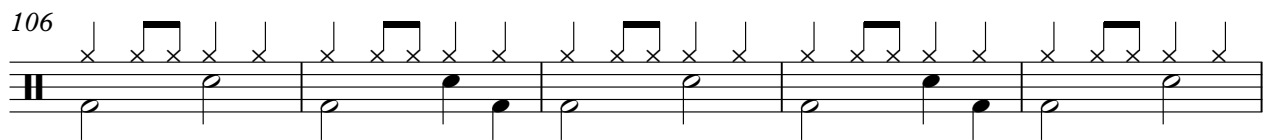

111

Hotel California

116

121

126

132

138

144

149

154

159

164

V.S.

## Hotel California

169

174

179

184

189

194

199

204

209

214

Hotel California

219

224

228

232

236

Hotel California

Eagles - Hotel California

Hotel California - The Eagles

V.S.

## Hotel California

47

52

59

66

70

73

77

81

86

91

Hotel California

95

100

107

114

118

121

125

130

135

140

V.S.

144

151

159

163

167

171

174

177

180

184

Hotel California

187

190

193

196

200

203

206

209

212

216

## Hotel California

219

222

225

228

232

235

237

Hotel California

Eagles - Hotel California

♩ = 144,000229

**33**

36

40

44

48

52

56

60

64

**16**

Hotel California - The Eagles

82

86

90

94

98

102

106

110

114

148

152

156

159

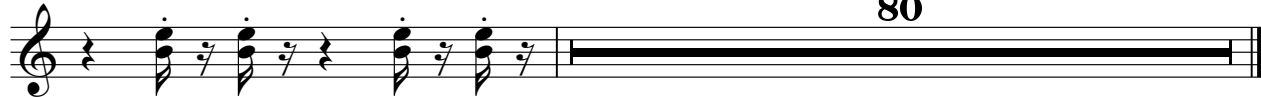

Hotel California

Eagles - Hotel California

♩ = 144,000229

49

56

65

75

88

96

105

113

121

22

Hotel California - The Eagles

# Hotel California

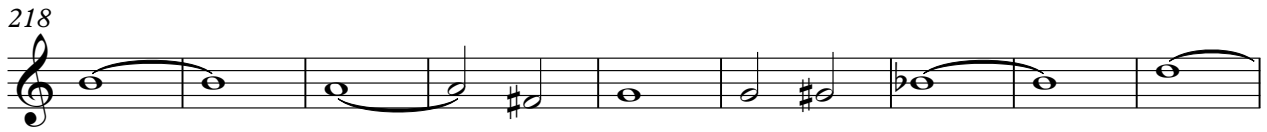
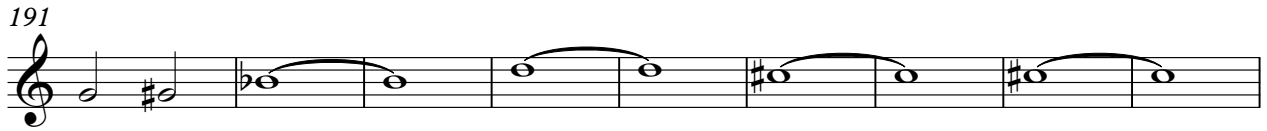
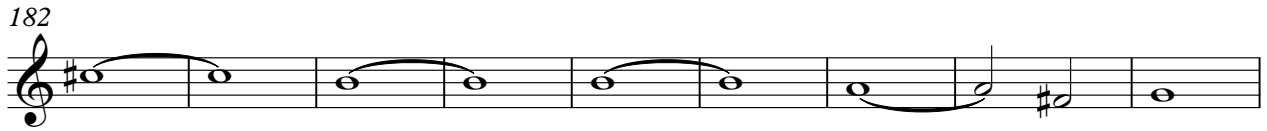
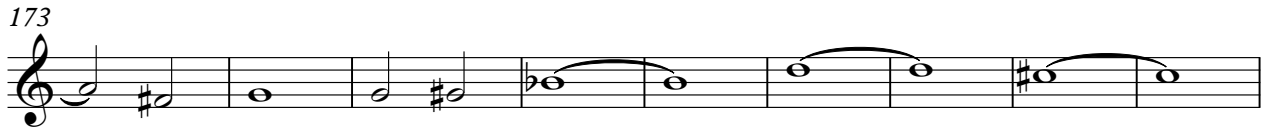
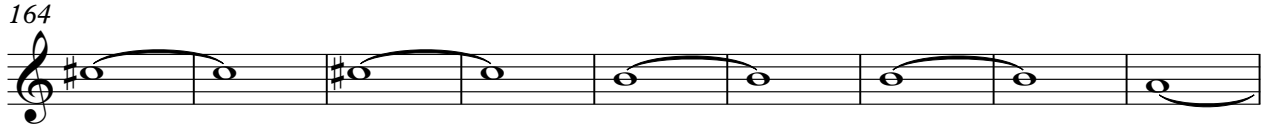

Hotel California

234

Hotel California

Eagles - Hotel California

♩ = 144,000229

49

56

65

75

88

96

105

113

121

22

Hotel California - The Eagles

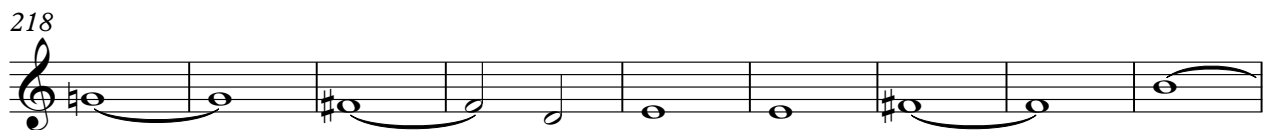

Hotel California

234

Hotel California

Eagles - Hotel California

♪ = 144,000229

**17**

24

30

33

**206**

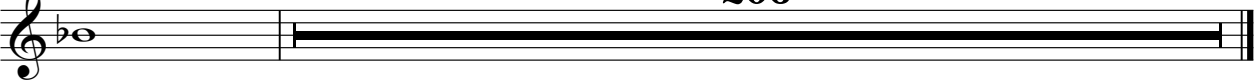

Hotel California

Eagles - Hotel California

♩ = 144,000229

10

19

28

35

40

45

50

55

60

Hotel California - The Eagles

V.S.

65

70

75

80

84

89

94

98

103

108

113

118

123

129

138

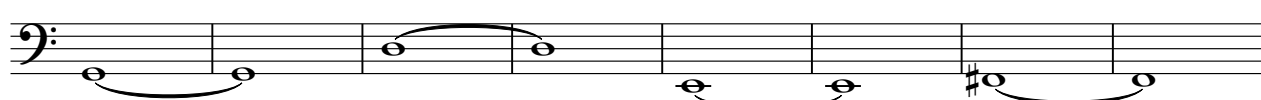

146

151

156

161

166

V.S.

170

175

180

184

189

194

199

204

209

213

217

221

225

229

233

236

Hotel California

Eagles - Hotel California

♩ = 144,000229

**33**

38

42

46

50

54

58

62

66

70

Hotel California - The Eagles

2

Hotel California

74

78

83

88

92

97

102

106

111

115

Hotel California

119

124

128

133

138

142

146

151

156

160

78

Hotel California

Eagles - Hotel California

♩ = 144,000229

10

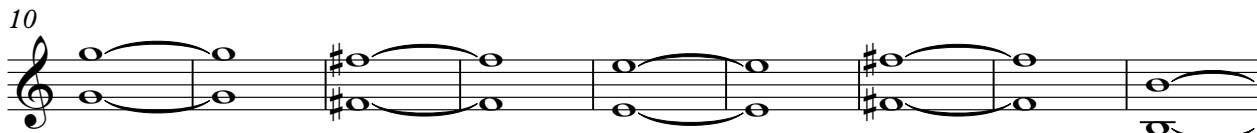

19

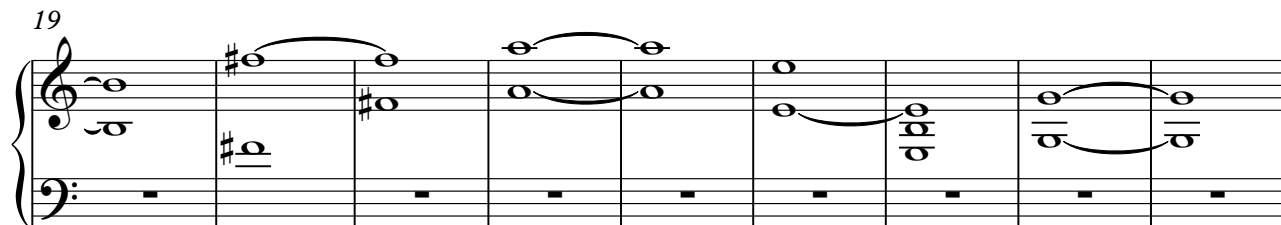

28

32

66

71

2

77

34

# Hotel California

114

119

124

132

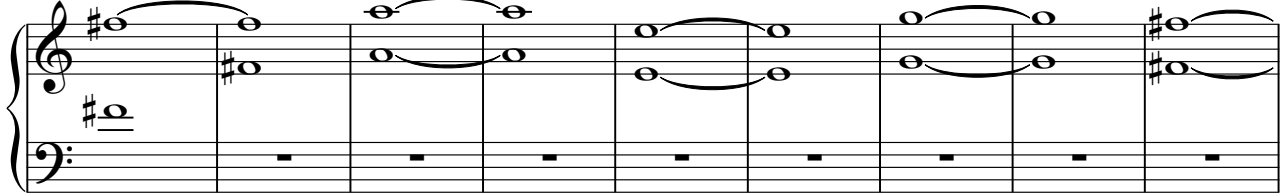

141

Hotel California Eagles - Hotel California

♩ = 144,000229

67 6

76 20

99

105

111 3

119 5 19

146

152

158

164

Hotel California - The Eagles

V.S.

Hotel California

169

174

179

184

188

193

198

202

207

212

