

Offspring - Come Out And Play

♩ = 158,000351

13

Drums

-Guitar 1-

-Guitar 2-

Guitar 3 -Distorted-

Bass Guitar

15

Drums

-Guitar 1-

-Guitar 2-

Guitar 3 -Distorted-

Bass Guitar

17 3

Drums

-Guitar 1-

-Guitar 2-

Guitar 3 -Distorted-

Guitar 3 -Clean-

Bass Guitar

Detailed description of the musical score for measures 17-19:

19

Drums

-Guitar 1-

-Guitar 2-

Guitar 3 -Clean-

Bass Guitar

Detailed description of the musical score for measures 19-21:

- Drums:** Continues the rhythmic pattern from the previous section, with a mix of snare and bass drum patterns.

21

Drums

-Guitar 1-

-Guitar 2-

Guitar 3 -Clean-

Bass Guitar

23

Drums

-Guitar 1-

-Guitar 2-

Guitar 3 -Clean-

Bass Guitar

25

Drums

-Guitar 1-

-Guitar 2-

Guitar 3 -Clean-

Bass Guitar

27

Drums

-Guitar 1-

-Guitar 2-

Guitar 3 -Clean-

Bass Guitar

29

Drums

-Guitar 1-

-Guitar 2-

Guitar 3 -Clean-

Bass Guitar

32

Drums

-Guitar 1-

-Guitar 2-

Bass Guitar

34

Drums

-Guitar 1-

-Guitar 2-

Bass Guitar

36

Drums

-Guitar 1-

-Guitar 2-

Bass Guitar

38

Drums

-Guitar 1-

-Guitar 2-

Bass Guitar

40

Drums

-Guitar 1-

-Guitar 2-

Bass Guitar

42

Drums

-Guitar 1-

-Guitar 2-

Bass Guitar

44

Drums

-Guitar 1-

-Guitar 2-

Bass Guitar

46

Drums

-Guitar 1-

-Guitar 2-

Bass Guitar

48 9

Drums

-Guitar 1-

-Guitar 2-

Bass Guitar

51

Drums

-Guitar 1-

-Guitar 2-

Bass Guitar

54

Drums

-Guitar 1-

-Guitar 2-

Bass Guitar

57

Drums

-Guitar 1-

-Guitar 2-

Bass Guitar

59

Drums

-Guitar 1-

-Guitar 2-

Bass Guitar

62

Drums

-Guitar 1-

-Guitar 2-

Guitar 3 -Clean-

Bass Guitar

64

Drums

-Guitar 1-

-Guitar 2-

Guitar 3 -Clean-

Bass Guitar

66

Drums

-Guitar 1-

-Guitar 2-

Guitar 3 -Clean-

Bass Guitar

68

Drums

-Guitar 1-

-Guitar 2-

Guitar 3 -Clean-

Bass Guitar

70

Drums

-Guitar 1-

-Guitar 2-

Bass Guitar

71

Drums

-Guitar 1-

-Guitar 2-

Bass Guitar

72 13

Drums

-Guitar 1-

-Guitar 2-

Bass Guitar

73

Drums

-Guitar 1-

-Guitar 2-

Bass Guitar

75

Drums

-Guitar 1-

-Guitar 2-

Bass Guitar

77

Drums

-Guitar 1-

-Guitar 2-

Bass Guitar

79

Drums

-Guitar 1-

-Guitar 2-

Bass Guitar

81

Drums

-Guitar 1-

-Guitar 2-

Bass Guitar

83 15

Drums

-Guitar 1-

-Guitar 2-

Bass Guitar

85

Drums

-Guitar 1-

-Guitar 2-

Bass Guitar

87

Drums

-Guitar 1-

-Guitar 2-

Bass Guitar

90

Drums

-Guitar 1-

-Guitar 2-

Bass Guitar

92

Drums

-Guitar 1-

-Guitar 2-

Bass Guitar

95

Drums

-Guitar 1-

-Guitar 2-

Bass Guitar

97 17

Drums

-Guitar 1-

-Guitar 2-

Bass Guitar

99

Drums

-Guitar 1-

-Guitar 2-

Bass Guitar

102

Drums

-Guitar 1-

-Guitar 2-

Guitar 3 -Clean-

Bass Guitar

104

Drums

-Guitar 1-

-Guitar 2-

Guitar 3 -Clean-

Bass Guitar

106

Drums

-Guitar 1-

-Guitar 2-

Guitar 3 -Clean-

Bass Guitar

108

Drums

-Guitar 1-

-Guitar 2-

Guitar 3 -Clean-

Bass Guitar

110

Drums

-Guitar 1-

-Guitar 2-

Bass Guitar

112

Drums

-Guitar 1-

-Guitar 2-

Bass Guitar

115

Drums

-Guitar 1-

-Guitar 2-

Bass Guitar

118

Drums

-Guitar 1-

-Guitar 2-

Bass Guitar

121

Drums

-Guitar 1-

-Guitar 2-

Bass Guitar

123

Drums

-Guitar 1-

-Guitar 2-

Bass Guitar

Bass Guitar notation for measures 123-126. The notation is on a single staff in bass clef with a key signature of two sharps (F# and C#). It features a melodic line with eighth notes and chords, mirroring the pattern of the guitars, ending with a whole note chord in the final measure.

Offspring - Come Out And Play

Drums

♩ = 158,000351

6

11

15

19

23

27

31

35

39

V.S.

Drums

42

45

48

52

56

60

64

68

71

72

Drums

3

74

78

81

85

88

92

96

100

104

108

V.S.

4

112

Drums

116

120

123

Offspring - Come Out And Play

-Guitar 1-

♩ = 158,000351

7

12

16

20

23

26

29

32

35

39

V.S.

43

47

51

55

59

63

66

69

72

75

79

83

87

91

95

99

103

106

109

113

V.S.

117

121

123

Offspring - Come Out And Play

-Guitar 2-

♩ = 158,000351

8

13

17

21

24

27

30

33

36

40

V.S.

44

48

52

56

60

64

67

70

73

76

80

84

88

92

96

100

104

107

111

115

V.S.

♩ = 158,000351

12

16

108

♩ = 158,000351

3 12

19

23

27 32

62

66

70 32

105

108 16

Offspring - Come Out And Play

Bass Guitar

♩ = 158,000351

8

13

18

23

28

33

37

42

46

51

V.S.

56

61

66

71

75

80

85

90

95

100

105

110

115

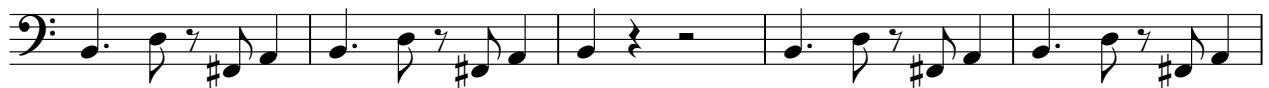

120

123

