

15

Guitar

Guitar 2

Bass

18

Guitar

Guitar 2

Bass

20

Guitar

Guitar 2

Bass

22

Guitar

Guitar 2

Bass

23

Guitar

Guitar 2

Bass

Vocal

24

Guitar

Guitar 2

Bass

Vocal

25

Guitar

Guitar 2

Bass

Vocal

26

Guitar

Guitar 2

Bass

27

Guitar

Guitar 2

Bass

Vocal

28

29

30

31

Guitar

Guitar 2

Bass

Vocal

32

Guitar

Guitar 2

Bass

Vocal

33

Guitar

Guitar 2

Bass

Vocal

34

Guitar

Guitar 2

Bass

Vocal

35

Guitar

Guitar 2

Bass

Vocal

36

Guitar

Guitar 2

Bass

Vocal

38

Guitar

Guitar 2

Bass

Vocal

40

Guitar

Guitar 2

Bass

Vocal

42

Guitar

Guitar 2

Bass

Vocal

45

Guitar

Guitar 2

Bass

Vocal

47

Guitar

Guitar 2

Bass

Vocal

50

Guitar

Guitar 2

Bass

52

Guitar

Guitar 2

Bass

Vocal

54

Guitar

Guitar 2

Bass

56

Guitar

Guitar 2

Bass

Vocal

58

Guitar

Guitar 2

Bass

Vocal

60

Guitar

Guitar 2

Bass

Vocal

62

Guitar

Guitar 2

Bass

Vocal

64

Guitar

Guitar 2

Bass

Vocal

66

Guitar

Guitar 2

Bass

Vocal

68

Guitar

Guitar 2

Bass

Vocal

70

Guitar

Guitar 2

Bass

Vocal

72

Guitar

Guitar 2

Bass

Vocal

74

Guitar

Guitar 2

Bass

Vocal

76

Guitar

Guitar 2

Bass

Vocal

79

Guitar

Guitar 2

Bass

Vocal

80

Guitar

Guitar 2

Bass

Vocal

82

Guitar

Guitar 2

Bass

Vocal

84

Guitar

Guitar 2

Bass

86

Guitar

Guitar 2

Bass

Vocal

89

Guitar

Guitar 2

Bass

Vocal

92

Guitar

Guitar 2

Bass

Vocal

95 17

Guitar

Guitar 2

Rhythm Guitar

Bass

Vocal

96

Guitar

Guitar 2

Rhythm Guitar

Bass

97

Guitar

Guitar 2

Rhythm Guitar

Bass

98

Guitar

Guitar 2

Rhythm Guitar

Bass

100

Guitar

Guitar 2

Rhythm Guitar

Bass

102 19

Guitar

Guitar 2

Rhythm Guitar

Bass

103

Guitar

Guitar 2

Rhythm Guitar

Bass

104

Guitar

Guitar 2

Rhythm Guitar

Bass

20

105

Guitar

Guitar 2

Rhythm Guitar

Bass

107

Guitar

Guitar 2

Rhythm Guitar

Bass

108

Guitar

Guitar 2

Rhythm Guitar

Bass

109

Guitar

Guitar 2

Rhythm Guitar

Bass

110

Guitar

Guitar 2

Rhythm Guitar

Bass

113

Guitar

Guitar 2

Bass

116

Guitar

Guitar 2

Bass

119

Guitar

Guitar 2

Bass

121

Guitar

Guitar 2

Bass

123

124

125

126

Guitar

Guitar 2

Bass

Vocal

127

Guitar

Guitar 2

Bass

Vocal

128

Guitar

Guitar 2

Bass

Vocal

129

130

131

132

133

134

135

136

138

140

Guitar

Guitar 2

Bass

Vocal

142

Guitar

Guitar 2

Bass

Vocal

145

Guitar

Guitar 2

Bass

Vocal

146

Guitar

Guitar 2

Bass

Vocal

29

148

Guitar

Guitar 2

Bass

Vocal

151

Guitar

Guitar 2

Guitar End 1

Guitar End 2

Bass

154

Guitar End 1

Guitar End 2

Bass

157

Guitar End 1

Guitar End 2

Bass

160

Guitar End 1

Guitar End 2

Bass

163

Guitar End 1

Guitar End 2

Bass

Ozzy Osbourne - Crazy Train

Guitar

$\text{♩} = 138,000198$
10

14

18

21

23

26

29

32

35

38

V.S.

Guitar

97

100

103

104

106

108

109

111

115

119

122

124

127

130

133

136

139

142

145

147

6

Guitar

151

13

Ozzy Osbourne - Crazy Train

Guitar 2

♩ = 138,000198

10

14

18

21

23

24

26

28

30

32

V.S.

2

Guitar 2

34

36

38

41

45

47

51

54

56

58

Guitar 2

V.S.

Guitar 2

91

95

96

97

99

102

104

106

108

110

114

118

121

123

124

126

128

130

132

134

V.S.

6

136

Guitar 2

138

141

145

147

151

13

Rhythm Guitar

Ozzy Osbourne - Crazy Train

♩ = 138,000198

94

98

103

108

55

Guitar End 1

Ozzy Osbourne - Crazy Train

♩ = 138,000198

152

156

161

Guitar End 2

Ozzy Osbourne - Crazy Train

♩ = 138,000198

152

156

161

Ozzy Osbourne - Crazy Train

Bass

♩ = 138,000198

4 2

1

10

2

15

3

19

4

24

5

29

6

34

7

39

8

43

9

47

10

V.S.

51

55

60

65

70

74

78

82

86

91

96

99

102

105

109

114

118

123

128

133

V.S.

138

142

146

150

154

158

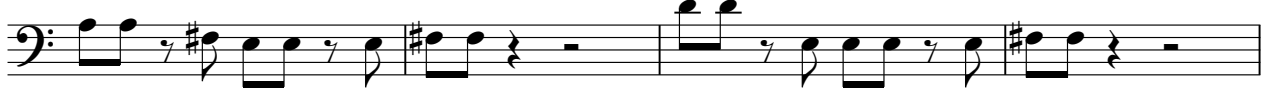

162

Ozzy Osbourne - Crazy Train

Vocal

♩ = 138,000198
22

27

32

36

41

46

49

2 3

2

56

Vocal

61

65

69

74

79

84

3

91

96

27

126

131

Vocal 3

136

141

146

16
