

Pink - Most girls

♩ = 97,924652

P10-Stand

P11-Timpan

P2-Cello

P3-Whistl

P4-Warm P

P5-Finger

P6-12-str

P7-Revers

P8-Distor

P9-Overdr

P11-Analo

P12-Stere

P13-Stere

P14-Strin

P15-Rock

11

P10-Stand

P1-Timpan

P5-Finger

P6-12-str

P11-Analo

13

P10-Stand

P5-Finger

P6-12-str

P11-Analo

15

P10-Stand

P1-Timpan

P5-Finger

P6-12-str

P11-Analo

17

P10-Stand

P5-Finger

P6-12-str

P11-Analo

19

P10-Stand

P1-Timpan

P5-Finger

P6-12-str

P11-Analo

21

P10-Stand

P1-Timpan

P5-Finger

P6-12-str

P11-Analo

23

P10-Stand

P1-Timpan

P4-Warm P

P5-Finger

P6-12-str

P11-Analo

25

P10-Stand
P1-Timpan
P4-Warm P
P5-Finger
P6-12-str
P7-Revers
P11-Analo

27

P10-Stand
P1-Timpan
P3-Whistl
P5-Finger
P6-12-str
P7-Revers
P8-Distor
P9-Overdr
P11-Analo
P15-Rock

29

P10-Stand
P5-Finger
P6-12-str
P8-Distor
P9-Overdr
P11-Analo
P15-Rock

31

P10-Stand
P1-Timpan
P3-Whistl
P5-Finger
P6-12-str
P8-Distor
P9-Overdr
P11-Analo
P15-Rock

33

35

37

P10-Stand

P2-Cello

P5-Finger

P7-Revers

P8-Distor

P9-Overdr

P11-Analo

P12-Stere

P14-Strin

39

P10-Stand

P1-Timpan

P4-Warm P

P5-Finger

P6-12-str

P11-Analo

41

P10-Stand

P4-Warm P

P5-Finger

P6-12-str

P11-Analo

43

P10-Stand

P1-Timpan

P4-Warm P

P5-Finger

P6-12-str

P11-Analo

45

P10-Stand

P4-Warm P

P5-Finger

P6-12-str

P11-Analo

47

P10-Stand
P1-Timpan
P4-Warm P
P5-Finger
P6-12-str
P11-Analo
P12-Stere
P14-Strin

49

P10-Stand
P1-Timpan
P4-Warm P
P5-Finger
P6-12-str
P11-Analo
P12-Stere
P14-Strin

51

P10-Stand
P1-Timpan
P4-Warm P
P5-Finger
P6-12-str
P11-Analo

53

P10-Stand
P1-Timpan
P4-Warm P
P5-Finger
P6-12-str
P7-Revers
P11-Analo

55

P10-Stand
P1-Timpan
P3-Whistl
P5-Finger
P6-12-str
P7-Revers
P8-Distor
P9-Overdr
P11-Analo
P15-Rock

57

P10-Stand
P5-Finger
P6-12-str
P8-Distor
P9-Overdr
P11-Analo
P15-Rock

59

P10-Stand

P1-Timpan

P3-Whistl

P5-Finger

P6-12-str

P8-Distor

P9-Overdr

P11-Analo

P15-Rock

61

P10-Stand

P3-Whistl

P5-Finger

P6-12-str

P7-Revers

P8-Distor

P9-Overdr

P11-Analo

P15-Rock

63

P10-Stand
P1-Timpan
P3-Whistl
P5-Finger
P6-12-str
P7-Revers
P8-Distor
P9-Overdr
P11-Analo
P15-Rock

65

P10-Stand
P5-Finger
P6-12-str
P8-Distor
P9-Overdr
P11-Analo
P15-Rock

67

P10-Stand
P1-Timpan
P3-Whistl
P5-Finger
P6-12-str
P8-Distor
P9-Overdr
P11-Analo
P15-Rock

69

P10-Stand
P3-Whistl
P5-Finger
P6-12-str
P8-Distor
P9-Overdr
P11-Analo
P15-Rock

71

P10-Stand

P1-Timpan

P2-Cello

P5-Finger

P8-Distor

P9-Overdr

P11-Analo

P12-Stere

P14-Strin

P15-Rock

73

P10-Stand

P2-Cello

P5-Finger

P7-Revers

P8-Distor

P9-Overdr

P11-Analo

P12-Stere

P14-Strin

75

P10-Stand

P1-Timpan

P2-Cello

P5-Finger

P8-Distor

P9-Overdr

P11-Analo

P12-Stere

P13-Stere

P14-Strin

77

P10-Stand

P2-Cello

P5-Finger

P7-Revers

P8-Distor

P9-Overdr

P11-Analo

P13-Stere

P14-Strin

79

P10-Stand

P1-Timpan

P4-Warm P

P5-Finger

P6-12-str

P8-Distor

P9-Overdr

P11-Analo

P12-Stere

P13-Stere

P14-Strin

81

P10-Stand

P1-Timpan

P4-Warm P

P5-Finger

P6-12-str

P11-Analo

P12-Stere

P14-Strin

83

P10-Stand
P1-Timpan
P4-Warm P
P5-Finger
P6-12-str
P11-Analo
P14-Strin

85

P10-Stand
P1-Timpan
P4-Warm P
P5-Finger
P6-12-str
P7-Revers
P11-Analo
P14-Strin

87

P10-Stand
P1-Timpan
P3-Whistl
P5-Finger
P6-12-str
P7-Revers
P8-Distor
P9-Overdr
P11-Analo
P14-Strin
P15-Rock

89

P10-Stand
P5-Finger
P6-12-str
P8-Distor
P9-Overdr
P11-Analo
P14-Strin
P15-Rock

91

P10-Stand

P1-Timpan

P3-Whistl

P5-Finger

P6-12-str

P8-Distor

P9-Overdr

P11-Analo

P14-Strin

P15-Rock

93

P10-Stand

P3-Whistl

P5-Finger

P6-12-str

P8-Distor

P9-Overdr

P11-Analo

P14-Strin

P15-Rock

95

P10-Stand

P1-Timpan

P3-Whistl

P5-Finger

P6-12-str

P8-Distor

P9-Overdr

P11-Analo

P14-Strin

P15-Rock

97

P10-Stand

P5-Finger

P6-12-str

P8-Distor

P9-Overdr

P11-Analo

P14-Strin

P15-Rock

99

P10-Stand
P1-Timpan
P3-Whistl
P5-Finger
P6-12-str
P8-Distor
P9-Overdr
P11-Analo
P14-Strin
P15-Rock

101

P10-Stand
P3-Whistl
P5-Finger
P6-12-str
P8-Distor
P9-Overdr
P11-Analo
P14-Strin
P15-Rock

103

P10-Stand
P1-Timpan
P3-Whistl
P5-Finger
P6-12-str
P8-Distor
P9-Overdr
P11-Analo
P12-Stere
P14-Strin
P15-Rock

105

P10-Stand
P5-Finger
P6-12-str
P8-Distor
P9-Overdr
P11-Analo
P12-Stere
P14-Strin

- P10-Stand:** Features a series of rhythmic patterns with 'x' marks above the notes, indicating muffled sounds or specific articulation.
- P1-Timpan:** Shows a few notes with a 'z' symbol, likely representing a snare drum.
- P5-Finger:** Displays a sequence of notes with a 'z' symbol, possibly representing a fingered instrument like a piano.
- P8-Distor:** Features a distorted sound with a series of notes and a 'z' symbol.
- P9-Overdr:** Shows a distorted sound with a series of notes and a 'z' symbol.
- P11-Analo:** Displays a complex, multi-layered sound with many notes and a 'z' symbol.
- P12-Stere:** Shows a few notes with a 'z' symbol.
- P13-Stere:** Features a complex, multi-layered sound with many notes and a 'z' symbol.
- P14-Strin:** Shows a complex, multi-layered sound with many notes and a 'z' symbol.

109

P10-Stand

P3-Whistl

P5-Finger

P6-12-str

P8-Distor

P9-Overdr

P11-Analo

P13-Stere

P14-Strin

111

P10-Stand

P1-Timpan

P3-Whistl

P5-Finger

P6-12-str

P8-Distor

P9-Overdr

P11-Analo

P13-Stere

P14-Strin

113

P10-Stand

P5-Finger

P6-12-str

P8-Distor

P9-Overdr

P11-Analo

P14-Strin

115

P10-Stand

P1-Timpan

P3-Whistl

P5-Finger

P6-12-str

P8-Distor

P9-Overdr

P11-Analo

P14-Strin

117

P10-Stand

P3-Whistl

P5-Finger

P6-12-str

P8-Distor

P9-Overdr

P11-Analo

P14-Strin

118

P10-Stand

P5-Finger

P6-12-str

P7-Revers

P8-Distor

P9-Overdr

P11-Analo

P14-Strin

♩ = 97,924652

7

11

14

17

20

23

26

29

32

V.S.

35

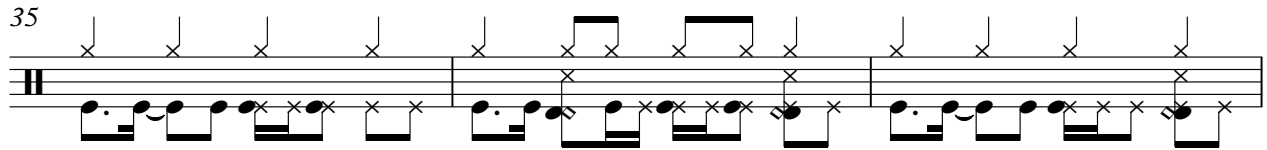

38

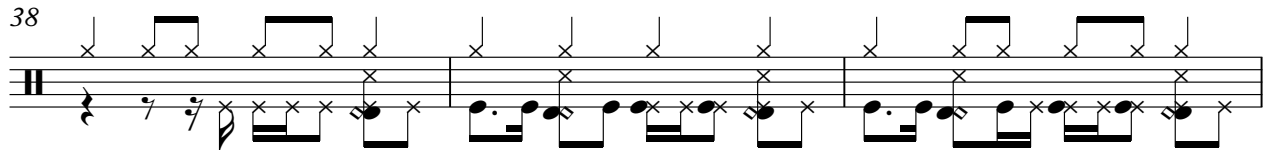

41

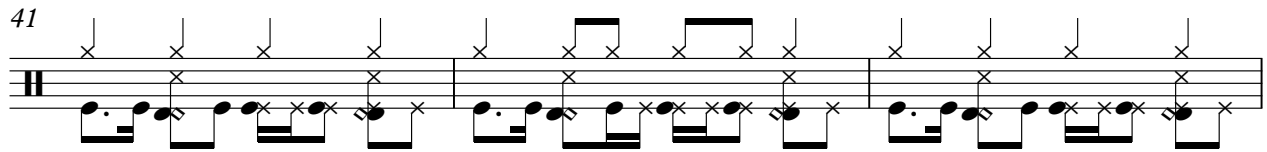

44

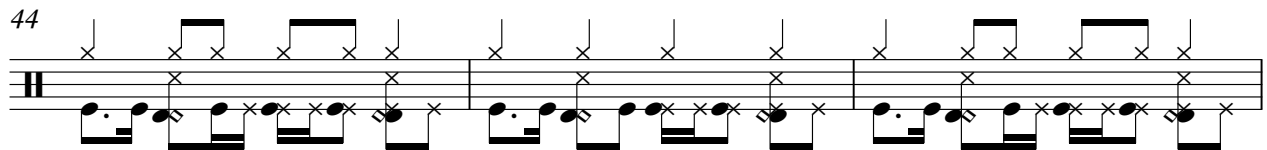

47

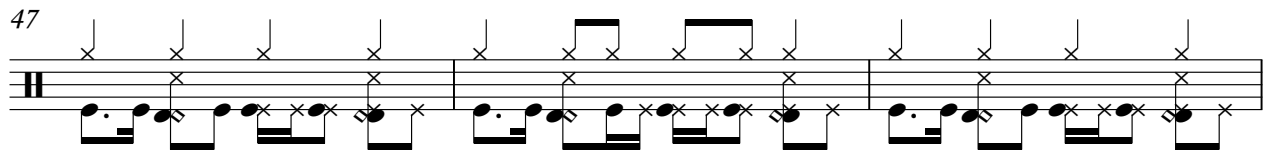

50

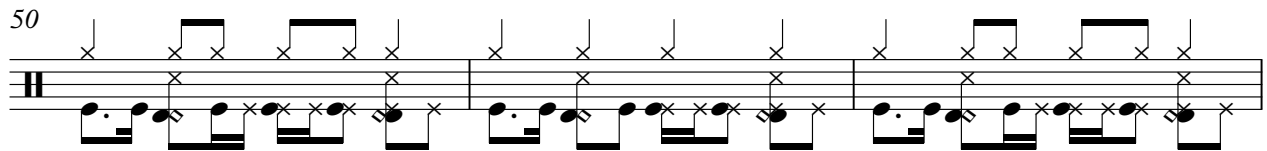

53

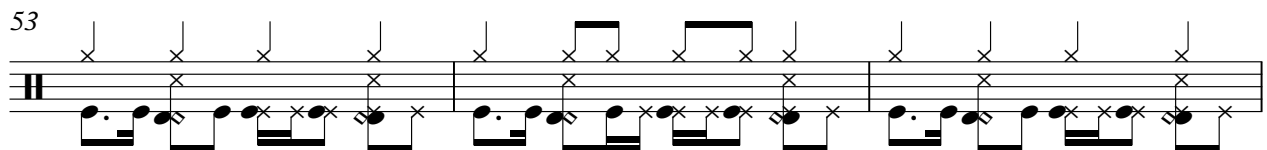

56

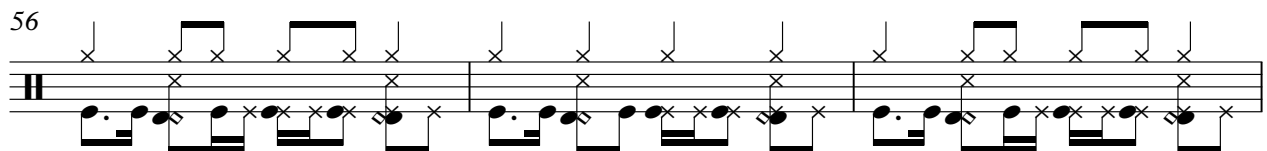

59

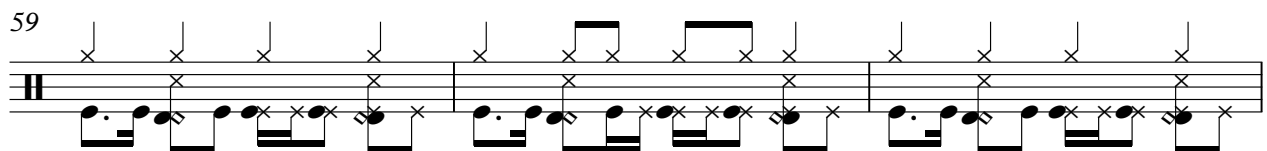

62

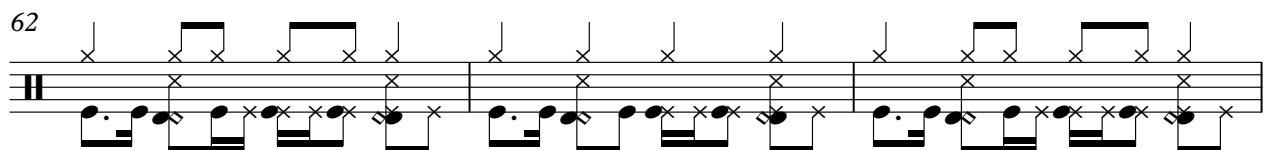

65

68

71

74

77

80

83

86

89

92

V.S.

P10-Stand

95

98

101

104

107

110

113

116

118

Pink - Most girls

P1-Timpan

Pink - Most girls

♩ = 97,924652 Pink - Most gir

7 Pink - Most girls

13 Pink - Most girls Pink - Most girls

21

26 Pink - Most girls

32 Pink - Most girls Pink - Most girls

40 Pink - Most girls Pink - Most girls

48

52

56 Pink - Most girls Pink - Most girls

2

P1-Timpan
Pink - Most girls

Pink - Most girls

64

72

Pink - Most girls

Pink - Most girls

80

84

88

Pink - Most girls

Pink - Most girls

96

Pink - Most girls

Pink - Most girls

104

Pink - Most girls

Pink - Most girls

112

Pink - Most girls

Pink - Most girls

♩ = 97,924652

5

8

11

Pink - Most girls

37

Pink - Most girls

71

74

77

Pink - Most girls

Pink - Most girls

95

100

104

Pink - Most girls

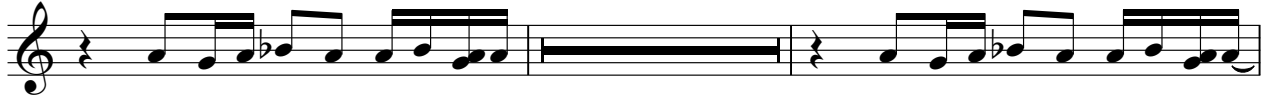

108

112

Pink - Most girls

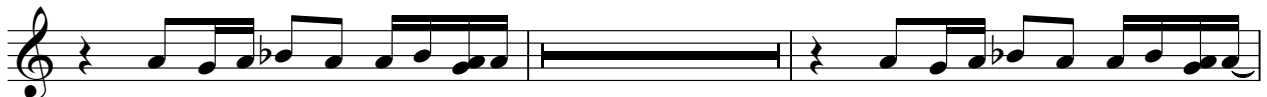

116

Pink - Most girls

♩ = 97,924652 Pink - Most girls

27 Pink - Most girls

43

50 Pink - Most girls

79

84 Pink - Most girls

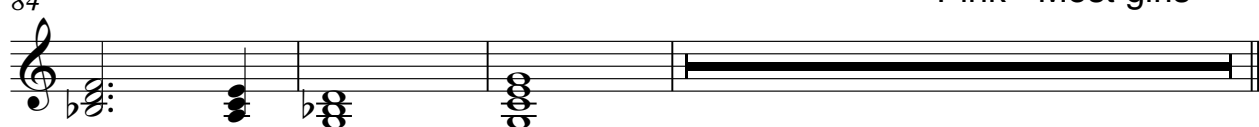

P5-Finger

Pink - Most girls

♩ = 97,924652

6

10

14

18

21

25

29

33

37

V.S.

♩ = 97,924652

7

12

15

18

21

25

29

32

Pink - Most girls

39
42
45
48
51
55
59
63
67
71

Pink - Most girls

V.S.

117

Pink - Most girls

♩ = 97,924652 Pink - Most girls Pink - Most girls

27 Pink - Most girls Pink - Most girls

54 Pink - Most girls

64 Pink - Most girls Pink - Most girls

79 Pink - Most girls

88 Pink - Most girls Pink - Most girls

♩ = 97,924652 Pink - Most girls

30

35

39 Pink - Most girls

59

64

69

74

78 Pink - Most girls

87

92

97

102

107

112

116

Pink - Most girl:

♩ = 97,924652 Pink - Most girls

30

35

39 Pink - Most girls

59

64

69

74

78 Pink - Most girls

87

92

97

102

107

112

116

Pink - Most girl

♩ = 97,924652

6
10
12
14
16
18
20
22
24

V.S.

V.S.

V.S.

106

108

110

112

114

116

118

♩ = 97,924652 Pink - Most girls

37 Pink - Most girls

47

51 Pink - Most girls

73

76 Pink - Most girls

83 Pink - Most girls

105

106 Pink - Most girls

♩ = 97,924652 Pink - Most girls

77

80 Pink - Most girls

109

110 Pink - Most girls

♩ = 97,924652

5

8

11 Pink - Most girls

37 Pink - Most girls

49 Pink - Most girls

72

75

78

80

102

104

106

108

110

112

114

116

118

Pink - Most girls

♩ = 97,924652 Pink - Most girls

29

32

36 Pink - Most girls

57

60

63

66

69 Pink - Most girls

Pink - Most girls