

Queen - 39

♩ = 102,000053

The tempo marking  $\text{♩} = 102,000053$  is repeated at the beginning of the system and before the Melody staff.

2

8 3

Steel-str  
Steel-str  
Back Vx  
Choir

10

Steel-str  
Steel-str  
Back Vx  
Choir

11

Steel-str  
Steel-str  
Guitar 2  
Guitar 3+5  
Guitar 4+6  
Back Vx  
Choir

4

12

Steel-str  
Steel-str  
Guitar 2  
Guitar 3+5  
Guitar 4+6

14

Bass Drum  
Steel-str  
Steel-str  
Guitar 2  
Guitar 3+5  
Guitar 4+6  
Bass Guitar

15

Bass Drum

Steel-str

Steel-str

Guitar 2

Guitar 3+5

Guitar 4+6

Bass Guitar

17

Bass Drum

Steel-str

Steel-str

Bass Guitar

18

Bass Drum

Steel-str

Steel-str

Bass Guitar

Bass Drum

Steel-str

Steel-str

Bass Guitar

Bass Drum

Steel-str

Steel-str

Bass Guitar

Melody

In the year of thir ty nine as sem bled here

Bass Drum

Steel-str

Steel-str

Bass Guitar

Melody

the vo lun teers. In the days

25

Bass Drum

Steel-str

Steel-str

Bass Guitar

Melody

when the lands were few.

26

Bass Drum

Steel-str

Steel-str

Bass Guitar

Melody

Here the

27

Bass Drum

Steel-str

Steel-str

Bass Guitar

Melody

ship sailed out in to the blue

Bass Drum

Steel-str

Steel-str

Bass Guitar

Melody

and sun ny morn. The

Bass Drum

Steel-str

Steel-str

Bass Guitar

Melody

swee test sight e ver

Bass Drum

Steel-str

Steel-str

Bass Guitar

Melody

seen. And the

31

Bass Drum

Steel-str

Steel-str

Bass Guitar

Melody

night fol lowed day, and the sto ry tel lers say that the

33

Bass Drum

Steel-str

Steel-str

Bass Guitar

Melody

score brave souls in side

34

Bass Drum

Steel-str

Steel-str

Bass Guitar

Melody

Mmmmm for ma ny a lone ly day sailed a cross

Bass Drum

Steel-str

Steel-str

Bass Guitar

Melody

the mil ky seas. Ne'er looked back, nev er feared, nev er cried.

Bass Drum

Steel-str

Steel-str

Bass Guitar

Back Vx

Back Vx

Back Vx

Melody

Don't you hear my call?

Though you're

40

Bass Drum

Steel-str

Steel-str

Bass Guitar

Back Vx

Back Vx

Back Vx

Melody

ma ny years a way.

Don't you

41

Bass Drum

Steel-str

Steel-str

Bass Guitar

Back Vx

Back Vx

Back Vx

hear me call ing

44

45

knew.

48

49

52

Steel-str

Steel-str

Guitar 2

Guitar 3+5

Guitar 4+6

Back Vx

Choir

53

Steel-str

Steel-str

Guitar 2

Guitar 3+5

Guitar 4+6

Back Vx

Choir

54

Steel-str  
Steel-str  
Guitar 2  
Guitar 3+5  
Guitar 4+6  
Back Vx  
Choir

55

Steel-str  
Steel-str  
Guitar 2  
Guitar 3+5  
Guitar 4+6  
Back Vx  
Choir

56

Steel-str  
Steel-str  
Guitar 2  
Guitar 3+5  
Guitar 4+6  
Back Vx  
Choir

57

Steel-str  
Steel-str  
Guitar 2  
Guitar 3+5  
Guitar 4+6  
Guitar 7  
Guitar 8  
Back Vx

Bass Drum

Steel-str

Steel-str

Guitar 2

Guitar 3+5

Guitar 4+6

Guitar 7

Bass Guitar

Melody

In the year

Bass Drum

Steel-str

Steel-str

Guitar 2

Guitar 3+5

Guitar 4+6

Guitar 7

Bass Guitar

Melody

of thir ty nine came a ship in from the blue. The vol un teers

62

Bass Drum

Steel-str

Steel-str

Bass Guitar

Melody

came home that day. And they

64

Bass Drum

Steel-str

Steel-str

Bass Guitar

Melody

bring good news of a world so new ly born. Though their

66

Bass Drum

Steel-str

Steel-str

Bass Guitar

Melody

hearts so hea vi ly

67

Bass Drum

Steel-str

Steel-str

Bass Guitar

Melody

weigh. For the

68

Bass Drum

Steel-str

Steel-str

Bass Guitar

Melody

earth is old and grey, little darlin', we'll a way. But my

70

Bass Drum

Steel-str

Steel-str

Bass Guitar

Melody

love, this can not be. Oh, so

72

73

78

Bass Drum

Steel-str

Steel-str

Bass Guitar

Back Vx

Back Vx

Back Vx

Back Vx

hear me call ing

79

Bass Drum

Steel-str

Steel-str

Bass Guitar

Back Vx

Back Vx

Back Vx

Back Vx

Melody

you?

Write your let ters in the sand for the day

Bass Drum

Steel-str

Steel-str

Bass Guitar

Back Vx

Back Vx

Back Vx

Melody

I take your hand In the land that our grand chil dren

Bass Drum

Steel-str

Steel-str

Bass Guitar

Back Vx

Back Vx

Back Vx

Melody

Don't you

knew.

84

Bass Drum

Steel-str

Steel-str

Bass Guitar

Back Vx

Back Vx

Back Vx

hear my call? Though you're

85

Bass Drum

Steel-str

Steel-str

Bass Guitar

Back Vx

Back Vx

Back Vx

ma ny years a way. Don't you

Bass Drum

Steel-str

Steel-str

Bass Guitar

Back Vx

Back Vx

Back Vx

hear me call ing

Bass Drum

Steel-str

Steel-str

Bass Guitar

Back Vx

Back Vx

Back Vx

Melody

you?

All your let ters in the sand can not heal

Bass Drum

Steel-str

Steel-str

Bass Guitar

Back Vx

Back Vx

Back Vx

Melody

me like your hand for my life, still a head pi ty me

Bass Drum

Steel-str

Steel-str

Bass Guitar

Back Vx

Back Vx

Back Vx

Melody

93

Steel-str

Steel-str

95

Bass Drum

Steel-str

Steel-str

Bass Guitar

Bass Drum

Queen - 39

♩ = 102,000053

11 2

17

22

27

33

38

42

47

51

6 2

2

# Bass Drum

59

64

70

75

80

85

89

Queen - 39

Steel-str

$\text{♩} = 102,000053$

4

6

7

9

11

12

14

16

18

©1997

V.S.

Steel-str

Steel-str

V.S.

Steel-str

V.S.

6

Steel-str

84

86

88

91

93

95

$\text{♩} = 102,000053$

3

4

5

7

9

11

13

15

17

V.S.

Steel-str  
3

18

20

22

24

26

28

30

32

34

35

Steel-str

V.S.

Steel-str

67

68

70

72

73

75

77

78

80

82

V.S.

6

Steel-str

83

84

85

86

88

90

95

Guitar 2

Queen - 39

♩ = 102,000053  
10

14 32

47 2

54

57 37

♩ = 102,000053

10

14

31

47

2

54

3

57

37

♩ = 102,000053

10

14 31

47 2

54

57 37

♩ = 102,000053

11 2

14

33 4

51

6

59

39

♩ = 102,000053

11 2

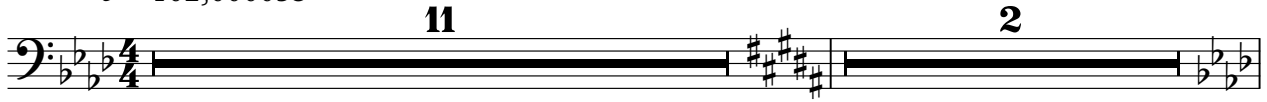

14

18

23

27

32

37

41

46

51 6 2

59

64

69

74

78

83

87

91

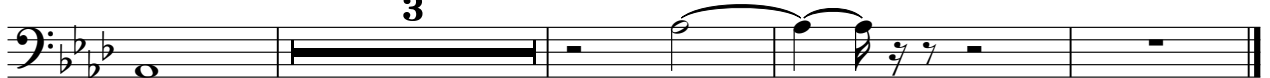

3

♩ = 102,000053

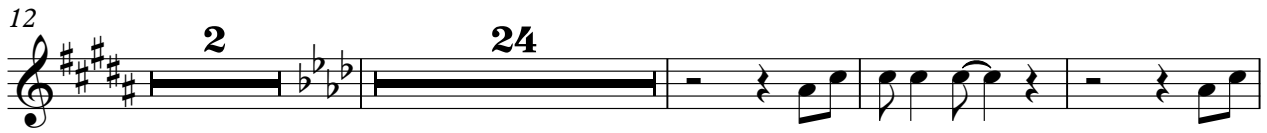

75

80

84

88

90

6

Choir

Queen - 39

♩ = 102,000053

7

12

2 33

47

3

54

7

57

2 39

$\text{♩} = 102,000053$

11 2

14 24

Don't you hear my call? Don't you

41 2

hear me calling you?

47 4 6

57 2 16

Don't you hear my call? Though you're

77

many years a way. Don't you hear me calling you?

81

Don't you hear my call? Though you're

85

many years a way. Don't you hear me calling you?

89 6

$\text{♩} = 102,000053$

11 2

14 24

41 2

47 4 6

57 2 16

77 2

83

88

90 6

Queen - 39

Melody

♩ = 102,000053

11 2

14 8

In the year of thir ty nine as sem bled here

24

the vo lun teers. In the days when the lands were few. Here the

27

ship sailed out in to the blue and sun ny morn. The swee test sight e ver

30

seen. And the night fol lowed day, and the sto ry tel lers say that the

33

score brave souls in side Mmmmm for ma ny a lone ly day sailed a cross

36

the mil ky seas. Ne'er lookedback, nev er feared, nev er cried.

39

Though you're ma ny years a way. Write your

43

let ters in the sand for the day I take your hand In the land that our grand chil dren

46 4 6

knew.

57 **2**

In the year of thir ty nine came a ship

61

in from the blue. The vol un tears came home that day. And they

64

bring good news of a world so new ly born. Though their hearts so hea vi ly

67

weigh. For the earth is old and grey, litt le dar lin', we'll a way. But my

70

love, this can not be. Oh, so ma ny years have gone. Now I'm ol

73

der but a year, your mo thers eyes in your eyes cry to me.

76 **3**

Write your let ters in the sand for the day I take your hand In the

82 **3**

land that our grand chil drenknew. All your

88

let ters in the sand can not heal me like your hand for my

90 **6**

life, still a head pi ty me