

Kelly Clarkson - Because of you

♩ = 70,000069

Synth Voice

Solo

Solo

5

Syn. Voice

Solo

Solo

9

Syn. Voice

Solo

Solo

Copyright © 1994-2002 Mozart Music Software

16

- Perc.**: Features a rhythmic pattern of eighth notes with 'x' marks above them, indicating a specific percussive sound.
- E. Bass**: A bass line in a key with three flats, consisting of a sequence of eighth notes.
- Syn. Voice**: A vocal line with a melodic contour, including some slurs and ties.
- Syn. Str.**: Two staves for synthesized strings. The upper staff has a few notes, while the lower staff provides a harmonic accompaniment with chords.
- FX 5**: A staff for a specific effect, showing a sequence of notes with a rhythmic pattern.
- Solo**: Two staves for a solo instrument, likely guitar. The upper staff shows a melodic line with some chords, and the lower staff shows a more complex, rhythmic accompaniment.

19

Perc. E. Bass Syn. Voice Syn. Str. Syn. Str. FX 5 Solo Solo

Perc.

E. Bass

Syn. Voice

Syn. Str.

Syn. Str.

FX 5

Solo

Solo

25

Perc.

E. Bass

Syn. Voice

Syn. Str.

Syn. Str.

FX 5

Solo

Solo

28

Perc.

E. Bass

Syn. Voice

Syn. Str.

Syn. Str.

Solo

Solo

Perc.

E. Bass

Syn. Voice

Syn. Str.

Syn. Str.

FX 5

Solo

Solo

34

Perc.

E. Bass

Syn. Voice

Syn. Str.

Syn. Str.

FX 5

Solo

Solo

37

Perc.

E. Bass

Syn. Voice

Syn. Str.

Syn. Str.

FX 5

Solo

Solo

40

43

46

49

54

Perc.

E. Bass

Syn. Voice

Syn. Str.

Syn. Str.

FX 5

Solo

Solo

57

60

Perc. E. Bass Syn. Voice Syn. Str. FX 5 Solo Solo

63

Syn. Voice Syn. Str. Solo Solo

Kelly Clarkson - Because of you

Percussion

♩ = 70,000069

12

16

20

24

27

31

34

37

40

44

2

Percussion

48

53

56

59

5-string Electric Bass

Kelly Clarkson - Because of you

♩ = 70,000069
12

18

24

29

34

39

43

46

53

58

Kelly Clarkson - Because of you

Synth Voice

♩ = 70,000069

7

11

15

19

22

26

29

32

36

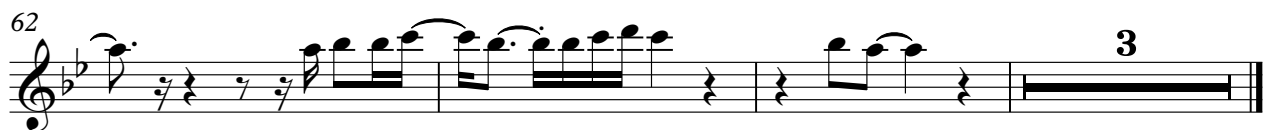
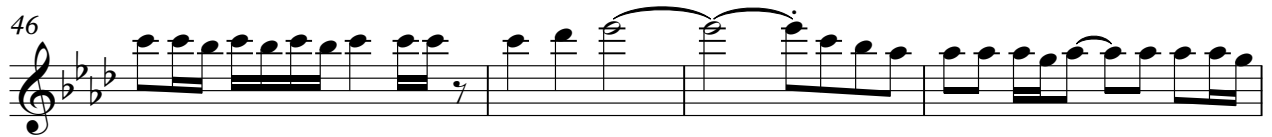

Synth Strings

Kelly Clarkson - Because of you

♩ = 70,000069

12

18

24

31

37

43

48

53

57

7

Synth Strings

Kelly Clarkson - Because of you

♩ = 70,000069

12

19

26

34

42

48

53

60

2

Copyright © 1994-2002 Mozart Music Software

FX 5 (Brightness)

Kelly Clarkson - Because of you

♩ = 70,000069

12

17

22

2

4

32

36

43

48

4

55

58

7

Copyright © 1994-2002 Mozart Music Software

Viola

Kelly Clarkson - Because of you

♩ = 70,000069

12 **16**

30 **21**

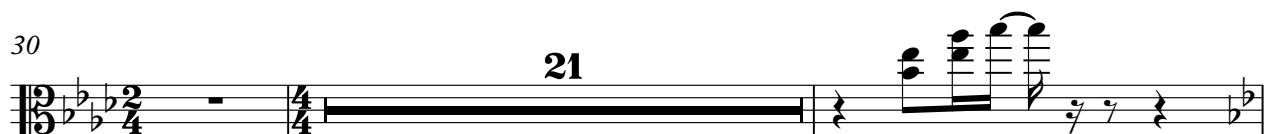

53 **15**

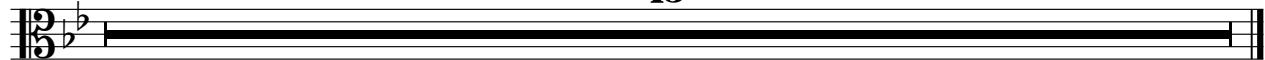

Kelly Clarkson - Because of you

Solo

♩ = 70,000069

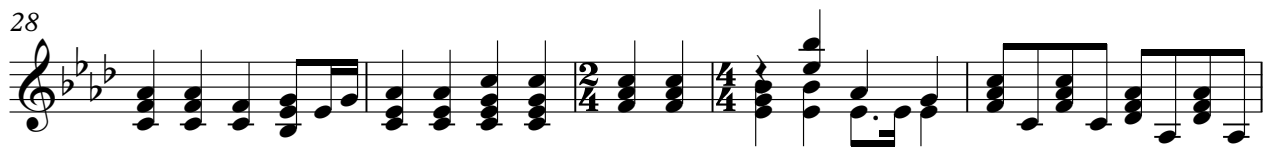
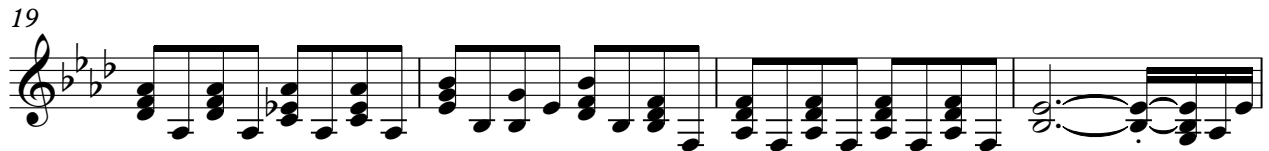

44

48

53

57

61

Kelly Clarkson - Because of you

Solo

♩ = 70,000069

2

Solo

52

56

61
