

# Rainbow - Temple Of The King

♩ = 85,000046

3

Drums

Cymbals

Fill-in

Arpeggio Guitar

Acc.Guitar Solo

Acc.Guitar Solo 2

Bass

Voice Solo

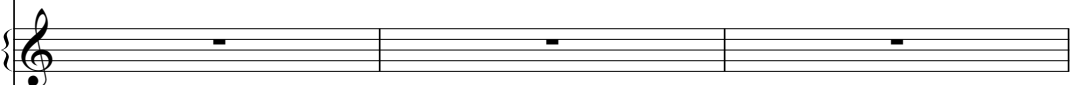

Strings

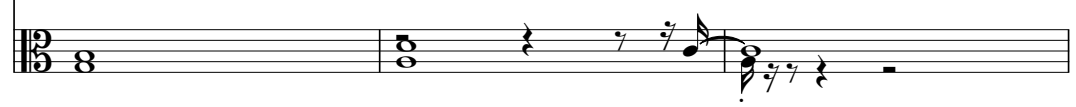

9

Drums

Cymbals

Arpeggio Guitar

Acc.Guitar Solo

Bass

Voice Solo

Strings

Drums

Arpeggio Guitar

Acc.Guitar Solo

Bass

Voice Solo

Strings

13

Drums

Cymbals

Fill-in

Arpeggio Guitar

Acc.Guitar Solo

Bass

Voice Solo

Strings

17

Drums

Cymbals

Cymbal notation for measures 17 and 18. The notation is on a single staff with a double bar line and a key signature of one sharp (F#). It features a series of 'x' marks indicating cymbal hits, with some marked with an asterisk (\*).

Arpeggio Guitar

Arpeggio guitar notation for measures 17 and 18. The notation is on a single staff with a treble clef and a key signature of one sharp (F#). It features a series of eighth notes with triplets (marked with a '3' and a bracket) and a final triplet of eighth notes.

Acc. Guitar Solo

Accompanying guitar solo notation for measures 17 and 18. The notation is on a single staff with a treble clef and a key signature of one sharp (F#). It features a series of eighth notes and a final eighth note.

Bass

Bass notation for measures 17 and 18. The notation is on a single staff with a bass clef and a key signature of one sharp (F#). It features a series of eighth notes and a final eighth note.

Voice Solo

Voice solo notation for measures 17 and 18. The notation is on a grand staff (treble and bass clefs) with a key signature of one sharp (F#). It features a series of eighth notes in the treble clef and a final eighth note in the bass clef.

Strings

String notation for measures 17 and 18. The notation is on a single staff with a bass clef and a key signature of one sharp (F#). It features a series of eighth notes and a final eighth note.

Drums

Cymbals

Cymbal notation for measures 19 and 20. The notation is on a single staff with a double bar line at the beginning. It shows a steady rhythm of quarter notes, with 'x' marks above the notes indicating cymbal hits.

Fill-in

Fill-in notation for measures 19 and 20. The notation is on a single staff with a double bar line at the beginning. It shows a steady rhythm of quarter notes, with a final measure containing a triplet of eighth notes.

Arpeggio Guitar

Arpeggio guitar notation for measures 19 and 20. The notation is on a single staff with a treble clef. It shows a steady rhythm of quarter notes, with triplets indicated by a '3' and a bracket.

Acc.Guitar Solo

Acc.Guitar Solo notation for measures 19 and 20. The notation is on a single staff with a treble clef. It shows a steady rhythm of quarter notes, with a final measure containing a triplet of eighth notes.

Bass

Bass notation for measures 19 and 20. The notation is on a single staff with a bass clef. It shows a steady rhythm of quarter notes, with a final measure containing a triplet of eighth notes.

Voice Solo

Voice Solo notation for measures 19 and 20. The notation is on a single staff with a treble clef. It shows a steady rhythm of quarter notes, with a final measure containing a triplet of eighth notes.

Strings

Strings notation for measures 19 and 20. The notation is on a single staff with a bass clef. It shows a steady rhythm of quarter notes, with a final measure containing a triplet of eighth notes.

21

Drums

Cymbals

Cymbal notation for measures 21 and 22. The notation is on a single staff with a double bar line at the beginning. It shows a consistent rhythmic pattern of eighth notes, represented by 'x' marks above the staff.

Arpeggio Guitar

Arpeggio guitar notation for measures 21 and 22. The notation is on a single staff with a treble clef. It shows a rhythmic pattern of eighth notes with a triplet of eighth notes in measure 22.

Acc.Guitar Solo

Accompanying guitar solo notation for measures 21 and 22. The notation is on a single staff with a treble clef. It shows a rhythmic pattern of eighth notes with a triplet of eighth notes in measure 22.

Bass

Bass notation for measures 21 and 22. The notation is on a single staff with a bass clef. It shows a rhythmic pattern of eighth notes.

Voice Solo

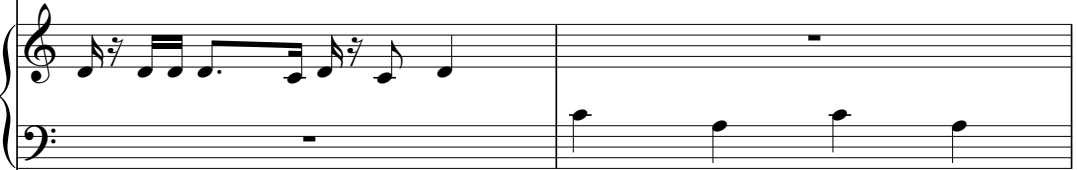

Voice solo notation for measures 21 and 22. The notation is on two staves (treble and bass clefs). It shows a melodic line in measure 21 and a sustained note in measure 22.

Strings

String notation for measures 21 and 22. The notation is on a single staff with a bass clef. It shows a sustained chord in measure 21 and a sustained note in measure 22.

Drums

Cymbals

Cymbal notation for measures 23 and 24. Measure 23 shows a continuous pattern of eighth notes marked with 'x'. Measure 24 shows a similar pattern with some notes marked with an asterisk (\*).

Fill-in

Fill-in notation for measures 23 and 24. Measure 23 is a whole rest. Measure 24 contains a quarter rest followed by a quarter note and an eighth note.

Arpeggio Guitar

Arpeggio guitar notation for measures 23 and 24. Measure 23 features a triplet of eighth notes. Measure 24 features a half note followed by quarter notes.

Acc.Guitar Solo

Accoustic guitar solo notation for measures 23 and 24. Measure 23 has a half note with a fermata. Measure 24 has a half note with a fermata followed by quarter notes.

Bass

Bass notation for measures 23 and 24. Measure 23 has a continuous eighth-note pattern. Measure 24 has a half note followed by quarter notes.

Voice Solo

Voice solo notation for measures 23 and 24. Measure 23 has a series of eighth notes. Measure 24 has a half note followed by quarter notes.

Strings

String notation for measures 23 and 24. Measure 23 has a half note with a fermata. Measure 24 has a half note with a fermata followed by quarter notes.

25

Drums

Arpeggio Guitar

Acc.Guitar Solo

Bass

Voice Solo

Strings

29

Drums

Drums staff notation showing a rhythmic pattern of quarter notes and eighth notes.

Cymbals

Cymbals staff notation showing a rhythmic pattern of quarter notes and eighth notes with 'x' marks above the notes.

Fill-in

Fill-in staff notation showing a short melodic phrase with a 7-measure rest.

Arpeggio Guitar

Arpeggio Guitar staff notation showing a continuous arpeggiated pattern of eighth notes.

Acc.Guitar Solo

Acc.Guitar Solo staff notation showing a melodic line with a half note and a series of eighth notes.

Acc.Guitar Solo 2

Acc.Guitar Solo 2 staff notation showing a melodic line with a half note, a quarter note, and a series of eighth notes.

Bass

Bass staff notation showing a rhythmic pattern of eighth notes with accents.

Strings

Strings staff notation showing a sustained chord with a fermata.

Drums

Cymbals

Fill-in

Arpeggio Guitar

Acc.Guitar Solo

Acc.Guitar Solo 2

Bass

Voice Solo

Strings

34

Drums

Arpeggio Guitar

Acc.Guitar Solo

Bass

Voice Solo

Strings

38

Drums

Cymbals

Cymbal notation for measures 38 and 39. The notation uses a cymbal icon (II) and shows a consistent rhythmic pattern of quarter notes with asterisks indicating cymbal effects.

Arpeggio Guitar

Arpeggio guitar notation for measures 38 and 39. The notation is in treble clef and shows a melodic line with eighth notes and a sharp sign in measure 39.

Acc. Guitar Solo

Accompanying guitar solo notation for measures 38 and 39. The notation is in treble clef and features a long, sweeping slur over the notes.

Bass

Bass notation for measures 38 and 39. The notation is in bass clef and shows a rhythmic pattern of eighth notes.

Voice Solo

Voice solo notation for measures 38 and 39. The notation is in treble clef and shows a melodic line with eighth notes and a sharp sign in measure 39.

Strings

String notation for measures 38 and 39. The notation is in bass clef and shows a simple harmonic accompaniment with whole notes.

Drums

A single staff of music for drums, starting with a double bar line and a key signature of one flat. The notation consists of quarter notes and eighth notes on a five-line staff.

Cymbals

A single staff of music for cymbals, starting with a double bar line and a key signature of one flat. The notation consists of 'x' marks and eighth notes on a five-line staff.

Fill-in

A single staff of music for fill-in, starting with a double bar line and a key signature of one flat. The notation consists of rests and a few notes at the end of the measure.

Arpeggio Guitar

A single staff of music for arpeggio guitar, starting with a treble clef and a key signature of one flat. The notation consists of eighth notes and quarter notes.

Acc.Guitar Solo

A single staff of music for acoustic guitar solo, starting with a treble clef and a key signature of one flat. The notation consists of quarter notes and eighth notes.

Bass

A single staff of music for bass, starting with a bass clef and a key signature of one flat. The notation consists of eighth notes and quarter notes.

Voice Solo

A grand staff of music for voice solo, consisting of a treble clef and a bass clef with a key signature of one flat. The notation consists of quarter notes and eighth notes.

Strings

A single staff of music for strings, starting with a bass clef and a key signature of one flat. The notation consists of whole notes and half notes.

42

Drums

Cymbals

Cymbal notation for measures 42 and 43. The notation is on a single staff with a double bar line at the beginning. It shows a rhythmic pattern of eighth notes and quarter notes, with an asterisk marking the first note in measure 42.

Arpeggio Guitar

Arpeggio guitar notation for measures 42 and 43. The notation is on a single staff with a treble clef. It shows a rhythmic pattern of eighth notes and quarter notes, with a triplet of eighth notes in measure 43.

Acc.Guitar Solo

Accoustic guitar solo notation for measures 42 and 43. The notation is on a single staff with a treble clef. It shows a rhythmic pattern of eighth notes and quarter notes.

Bass

Bass notation for measures 42 and 43. The notation is on a single staff with a bass clef. It shows a rhythmic pattern of eighth notes and quarter notes.

Voice Solo

Voice solo notation for measures 42 and 43. The notation is on two staves (treble and bass clefs). It shows a rhythmic pattern of eighth notes and quarter notes.

Strings

String notation for measures 42 and 43. The notation is on a single staff with a bass clef. It shows a rhythmic pattern of eighth notes and quarter notes.

44

Drums

Cymbals

Fill-in

Arpeggio Guitar

Acc.Guitar Solo

Bass

Voice Solo

Strings

47

Drums

Cymbals

Arpeggio Guitar

Acc.Guitar Solo

Bass

Voice Solo

Strings

49

Drums

Cymbals

Arpeggio Guitar

Acc.Guitar Solo

Bass

Strings

51

Drums

Cymbals

Arpeggio Guitar

Acc.Guitar Solo

Acc.Guitar Solo 2

Bass

Strings

53

Drums

Cymbals

Fill-in

Arpeggio Guitar

Acc.Guitar Solo

Acc.Guitar Solo 2

Guitar Solo

Bass

Strings

56

Drums

Cymbals

Arpeggio Guitar

Acc.Guitar Solo

Guitar Solo

Bass

Strings

59

Drums

Cymbals

Arpeggio Guitar

Acc.Guitar Solo

Guitar Solo

Bass

Strings

61

Drums

Cymbals

Arpeggio Guitar

Acc.Guitar Solo

Guitar Solo

Bass

Strings

63

Drums

Cymbals

Arpeggio Guitar

Acc.Guitar Solo

Guitar Solo

Bass

Strings

65

Drums

Cymbals

Fill-in

Arpeggio Guitar

Acc.Guitar Solo

Guitar Solo

Bass

Strings

67

Drums

Cymbals

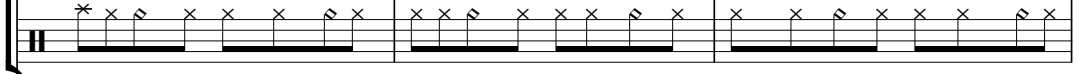

Cymbal notation for measures 67-69. The notation is on a single staff with a double bar line and a 'C' time signature. It features a series of 'x' marks representing cymbal hits, with some marked with an asterisk to indicate specific effects.

Arpeggio Guitar

Arpeggio guitar notation for measures 67-69. The notation is on a single staff with a treble clef. It shows a sequence of eighth notes and quarter notes, with some notes beamed together.

Acc. Guitar Solo

Accompanying guitar solo notation for measures 67-69. The notation is on a single staff with a treble clef. It features a complex, rhythmic pattern with many sixteenth and thirty-second notes, often beamed together.

Guitar Solo

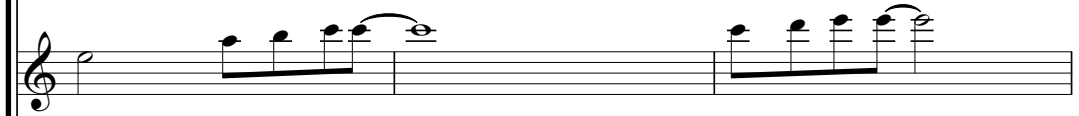

Bass

Bass notation for measures 67-69. The notation is on a single staff with a bass clef. It shows a rhythmic pattern of eighth notes and quarter notes, with some slurs and accents.

Strings

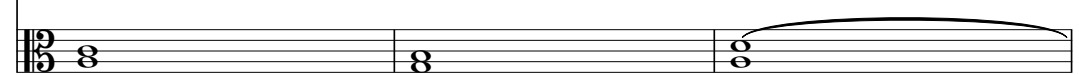

String notation for measures 67-69. The notation is on a single staff with a bass clef. It shows a series of chords, with some notes beamed together and some slurs.

Drums

Cymbals

Fill-in

Arpeggio Guitar

An arpeggio guitar staff in treble clef with a key signature of one sharp (F#). The notation shows a sequence of eighth notes: quarter, eighth, quarter, eighth, quarter, eighth, quarter, eighth.

Acc. Guitar Solo

An accented guitar solo staff in treble clef with a key signature of one sharp (F#). The notation shows a sequence of eighth notes: quarter, eighth, quarter, eighth, quarter, eighth, quarter, eighth.

Guitar Solo

Bass

A bass staff in bass clef with a key signature of one sharp (F#). The notation shows a sequence of eighth notes: quarter, eighth, quarter, eighth, quarter, eighth, quarter, eighth.

Voice Solo

A voice solo staff in treble clef with a key signature of one sharp (F#). The notation shows a sequence of eighth notes: quarter, eighth, quarter, eighth, quarter, eighth, quarter, eighth.

Strings

A strings staff in bass clef with a key signature of one sharp (F#). The notation shows a sequence of eighth notes: quarter, eighth, quarter, eighth, quarter, eighth, quarter, eighth.

72

Drums

Cymbals

Cymbal notation for measures 72 and 73. The notation is on a single staff with a double bar line at the beginning. It shows a rhythmic pattern of eighth notes with 'x' marks above them, indicating cymbal hits.

Arpeggio Guitar

Arpeggio guitar notation for measures 72 and 73. The notation is on a single staff with a treble clef. It shows a melodic line with eighth notes and a triplet of eighth notes in measure 73.

Acc.Guitar Solo

Accompanying guitar solo notation for measures 72 and 73. The notation is on a single staff with a treble clef. It shows a melodic line with a half note in measure 72 and eighth notes in measure 73.

Bass

Bass notation for measures 72 and 73. The notation is on a single staff with a bass clef. It shows a rhythmic pattern of eighth notes and quarter notes.

Voice Solo

Voice solo notation for measures 72 and 73. The notation is on two staves (treble and bass clefs). In measure 72, the treble staff has a whole rest and the bass staff has a half note. In measure 73, the treble staff has eighth notes and the bass staff has a whole rest.

Strings

String notation for measures 72 and 73. The notation is on a single staff with a bass clef. It shows a chord in measure 72 and a single note in measure 73.

Drums

Cymbals

Fill-in

Arpeggio Guitar

An arpeggio guitar staff in treble clef with a key signature of one sharp (F#). The notation consists of eighth notes and quarter notes, with a triplet of eighth notes in the second measure.

Acc.Guitar Solo

An accoustic guitar solo staff in treble clef with a key signature of one sharp (F#). The notation consists of eighth notes and quarter notes, with a quarter rest in the second measure.

Bass

A bass staff in bass clef with a key signature of one sharp (F#). The notation consists of eighth notes and quarter notes, with a quarter rest in the second measure.

Voice Solo

A voice solo staff in treble clef with a key signature of one sharp (F#). The notation consists of quarter notes and eighth notes, with a quarter rest in the second measure.

Strings

A strings staff in bass clef with a key signature of one sharp (F#). The notation consists of two chords: a triad in the first measure and a dyad in the second measure.

76

Drums

Cymbals

Cymbal notation for measures 76 and 77. The notation is on a single staff with a double bar line at the beginning. It shows a pattern of eighth notes with 'x' marks above them, indicating cymbal hits.

Arpeggio Guitar

Arpeggio guitar notation for measures 76 and 77. The notation is on a single staff with a treble clef. It shows a sequence of eighth notes with a triplet of eighth notes in measure 77.

Acc. Guitar Solo

Accompanying guitar solo notation for measures 76 and 77. The notation is on a single staff with a treble clef. It shows a sequence of eighth notes with a half note in measure 77.

Bass

Bass notation for measures 76 and 77. The notation is on a single staff with a bass clef. It shows a steady rhythm of eighth notes.

Voice Solo

Voice solo notation for measures 76 and 77. The notation is on two staves (treble and bass clefs). Measure 76 has a whole rest in the treble staff and a half note in the bass staff. Measure 77 has eighth notes in the treble staff and a whole rest in the bass staff.

Strings

String notation for measures 76 and 77. The notation is on a single staff with a bass clef. It shows a sequence of notes with a double bar line at the end of measure 77.

Drums

Cymbals

Cymbal notation for measures 78 and 79. Measure 78 features a crash cymbal on the first beat, a hi-hat on the second, and a crash on the third. Measure 79 features a hi-hat on the first, a crash on the second, and a hi-hat on the third.

Fill-in

Fill-in notation for measures 78 and 79. Measure 78 has a whole rest. Measure 79 has a quarter rest followed by a sixteenth-note triplet.

Arpeggio Guitar

Arpeggio guitar notation for measures 78 and 79. Measure 78 has a quarter note G#4, quarter note A4, quarter note B4, quarter note C5, quarter note B4, quarter note A4, quarter note G#4. Measure 79 has eighth notes G#4, A4, B4, C5, eighth notes B4, A4, G#4, quarter note G#4.

Acc.Guitar Solo

Accoustic guitar solo notation for measures 78 and 79. Measure 78 has a quarter note G#4, quarter note A4, quarter note B4, quarter note C5. Measure 79 has a half note G#4 with a slur over it.

Bass

Bass notation for measures 78 and 79. Measure 78 has quarter notes G2, A2, B2, C3. Measure 79 has quarter notes B2, A2, G2, quarter note G2.

Voice Solo

Voice solo notation for measures 78 and 79. Measure 78 has quarter notes G4, A4, B4, quarter note C5. Measure 79 has quarter notes B4, A4, G4, quarter note G4.

Strings

String notation for measures 78 and 79. Measure 78 has a whole chord G#2, B2, D3, F#3. Measure 79 has a whole chord G#2, B2, D3, F#3.

80

Drums

Cymbals

Cymbal notation for measures 80 and 81. The notation is on a single staff with a double bar line and a key signature of one sharp (F#). It shows a consistent rhythmic pattern of eighth notes with 'x' marks above the notes, indicating cymbal hits.

Arpeggio Guitar

Arpeggio guitar notation for measures 80 and 81. The notation is on a single staff with a treble clef and a key signature of one sharp (F#). It features a rhythmic pattern of eighth notes with triplets marked with a '3' above them.

Acc. Guitar Solo

Accompanying guitar solo notation for measures 80 and 81. The notation is on a single staff with a treble clef and a key signature of one sharp (F#). It shows a melodic line with eighth notes and rests.

Bass

Bass notation for measures 80 and 81. The notation is on a single staff with a bass clef and a key signature of one sharp (F#). It shows a rhythmic pattern of eighth notes.

Voice Solo

Voice solo notation for measures 80 and 81. The notation is on a grand staff (treble and bass clefs) with a key signature of one sharp (F#). It shows a melodic line in the treble clef and a bass line in the bass clef.

Strings

String notation for measures 80 and 81. The notation is on a single staff with a bass clef and a key signature of one sharp (F#). It shows a melodic line with eighth notes and rests.

Drums

Cymbals

Fill-in

Arpeggio Guitar

Acc.Guitar Solo

Bass

Voice Solo

Strings

85

Drums

Cymbals

Fill-in

Arpeggio Guitar

Acc.Guitar Solo

Bass

Voice Solo

Strings

88

Drums

Cymbals

Arpeggio Guitar

Acc.Guitar Solo

Acc.Guitar Solo 2

Bass

Strings

91

Drums

Cymbals

Fill-in

Arpeggio Guitar

Acc.Guitar Solo

Bass

Strings

94

Arpeggio Guitar

Bass

Drums

Rainbow - Temple Of The King

♩ = 85,000046

6

11

16

21

26

31

36

41

46

V.S.

51

56

61

66

71

76

81

86

90

4

2

# Cymbals

39

42

44

47

51

55

59

63

67

71

Rainbow - Temple Of The King

Fill-in

♩ = 85,000046

3 3 4

14 2 3 3

25 3 3

34 3 3 3

45 8 11

66 3 3

74 3 3

83 4 3 5

♩ = 85,000046

V.S.

76

79

82

86

90

93

95

Acc.Guitar Solo

Rainbow - Temple Of The King

♩ = 85,000046

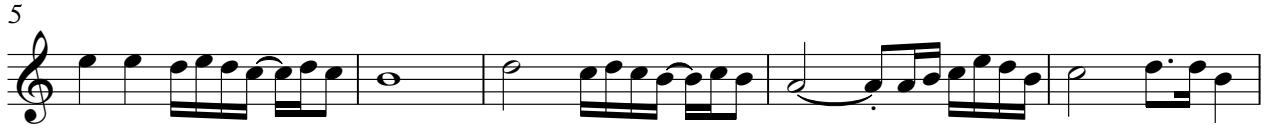

V.S.

47

52

57

62

66

69

72

77

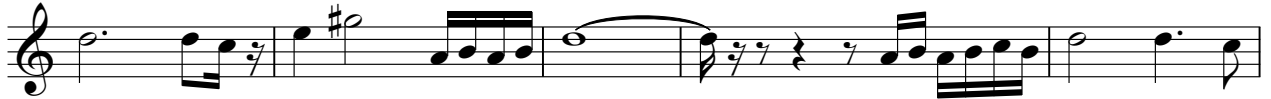

82

87

Acc.Guitar Solo

91

Acc.Guitar Solo 2

Rainbow - Temple Of The King

♩ = 85,000046

4

8

22

33

18

54

34

89

6

Guitar Solo

Rainbow - Temple Of The King

♩ = 85,000046

**53**

58

64

68

**26**

# Rainbow - Temple Of The King

Bass

♩ = 85,000046

4

7

10

12

14

16

19

22

24

V.S.

27

29

32

35

37

39

41

44

47

50

4

Bass

83

86

89

92

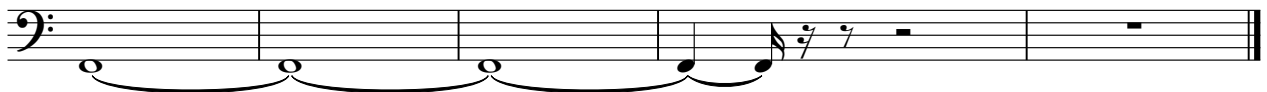

Voice Solo

Rainbow - Temple Of The King

♩ = 85,000046

7

7

11

14

17

21

25

5

5

34

37

40

44

49

22

22

73

# Rainbow - Temple Of The King

Strings

♩ = 85,000046

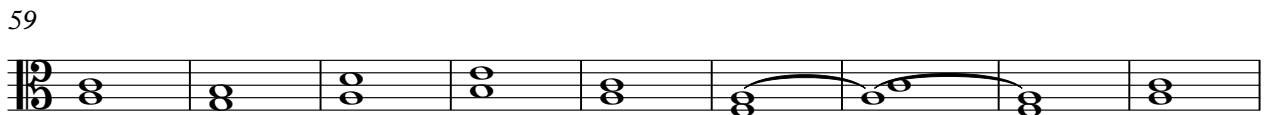
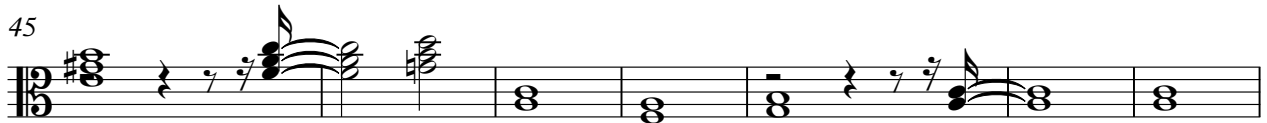
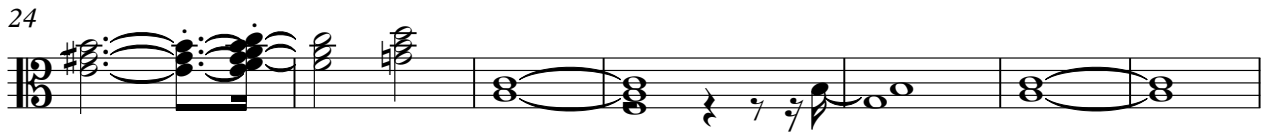
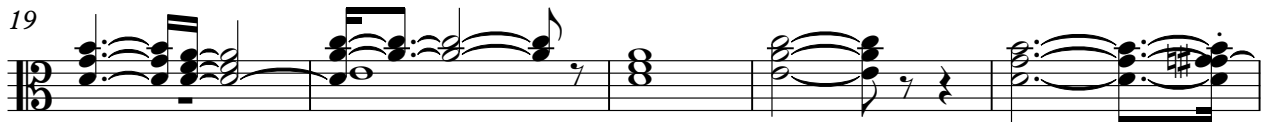

V.S.

2

Strings

68

75

83

90
