

♩ = 132,979904

Baritone Saxophone

Baroque Trumpet

Percussion

Jazz Guitar

Jazz Guitar

Acoustic Bass

Tape Sampler Keyboard [Strings]

♩ = 132,979904

Violoncello

3

5

7

9

11

Bari. Sax.

Bar. Tpt.

Perc.

J. Gtr.

J. Gtr.

A. Bass

Tape Smp. Str

Vc.

13

Bar. Tpt.

Perc.

J. Gtr.

J. Gtr.

A. Bass

Tape Smp. Str

Vc.

15

Bari. Sax.

Bar. Tpt.

Perc.

J. Gtr.

J. Gtr.

A. Bass

Tape Smp. Str

Vc.

17

Bari. Sax.

Bar. Tpt.

Perc.

J. Gtr.

J. Gtr.

A. Bass

Tape Smp. Str

Vc.

19

Bari. Sax.
Bar. Tpt.
Perc.
J. Gtr.
J. Gtr.
A. Bass
Tape Smp. Str
Vc.

21

Bari. Sax.
Bar. Tpt.
Perc.
J. Gtr.
J. Gtr.
A. Bass
Tape Smp. Str
Vc.

23

Bari. Sax.

Bar. Tpt.

Perc.

J. Gtr.

J. Gtr.

A. Bass

Tape Smp. Str

Vc.

25

Bari. Sax.

Bar. Tpt.

Perc.

J. Gtr.

J. Gtr.

A. Bass

Tape Smp. Str

Vc.

27

Bari. Sax.
Bar. Tpt.
Perc.
J. Gtr.
J. Gtr.
A. Bass
Tape Smp. Str
Vc.

29

Bari. Sax.
Bar. Tpt.
Perc.
J. Gtr.
J. Gtr.
A. Bass
Tape Smp. Str
Vc.

31

Bari. Sax.
Bar. Tpt.
Perc.
J. Gtr.
J. Gtr.
A. Bass
Tape Smp. Str
Vc.

33

Bari. Sax.
Bar. Tpt.
Perc.
J. Gtr.
J. Gtr.
A. Bass
Tape Smp. Str
Vc.

35

Bari. Sax.
Bar. Tpt.
Perc.
J. Gtr.
J. Gtr.
A. Bass
Tape Smp. Str
Vc.

37

Bari. Sax.
Bar. Tpt.
Perc.
J. Gtr.
J. Gtr.
A. Bass
Tape Smp. Str
Vc.

39

Bari. Sax.
Bar. Tpt.
Perc.
J. Gtr.
J. Gtr.
A. Bass
Tape Smp. Str
Vc.

41

Bari. Sax.
Bar. Tpt.
Perc.
J. Gtr.
J. Gtr.
A. Bass
Tape Smp. Str
Vc.

43

Bari. Sax.
Bar. Tpt.
Perc.
J. Gtr.
J. Gtr.
A. Bass
Tape Smp. Str
Vc.

45

Bari. Sax.
Bar. Tpt.
Perc.
J. Gtr.
J. Gtr.
A. Bass
Tape Smp. Str
Vc.

47

Bari. Sax.
Bar. Tpt.
Perc.
J. Gtr.
J. Gtr.
A. Bass
Tape Smp. Str
Vc.

49

Bari. Sax.
Bar. Tpt.
Perc.
J. Gtr.
J. Gtr.
A. Bass
Tape Smp. Str
Vc.

51

Bari. Sax.

Bar. Tpt.

Perc.

J. Gtr.

J. Gtr.

A. Bass

Tape Smp. Str.

Vc.

52

Bari. Sax.

Bar. Tpt.

Perc.

J. Gtr.

J. Gtr.

A. Bass

Tape Smp. Str.

Vc.

54

Bari. Sax.

Bar. Tpt.

Perc.

J. Gtr.

J. Gtr.

A. Bass

Tape Smp. Str

Vc.

56

Bari. Sax.

Bar. Tpt.

Perc.

J. Gtr.

J. Gtr.

A. Bass

Tape Smp. Str

Vc.

58

Bari. Sax.

Bar. Tpt.

Perc.

J. Gtr.

J. Gtr.

A. Bass

Tape Smp. Str.

Vc.

60

Bari. Sax.

Bar. Tpt.

Perc.

J. Gtr.

J. Gtr.

A. Bass

Tape Smp. Str.

Vc.

62

64

66

Bari. Sax.
Bar. Tpt.
Perc.
J. Gtr.
J. Gtr.
A. Bass
Tape Smp. Str
Vc.

68

Bari. Sax.
Bar. Tpt.
Perc.
J. Gtr.
J. Gtr.
A. Bass
Tape Smp. Str
Vc.

70

Bari. Sax.

Bar. Tpt.

Perc.

J. Gtr.

J. Gtr.

A. Bass

Tape Smp. Str

Vc.

71

Bari. Sax.

Bar. Tpt.

Perc.

J. Gtr.

J. Gtr.

A. Bass

Tape Smp. Str

Vc.

73

75

77

Bari. Sax.

Bar. Tpt.

Perc.

J. Gtr.

J. Gtr.

A. Bass

Tape Smp. Str

Vc.

79

Bari. Sax.

Bar. Tpt.

Perc.

J. Gtr.

J. Gtr.

A. Bass

Tape Smp. Str

Vc.

81

Bari. Sax.

Bar. Tpt.

Perc.

J. Gtr.

J. Gtr.

A. Bass

Tape Smp. Str

Vc.

82

Bari. Sax.

Bar. Tpt.

Perc.

J. Gtr.

J. Gtr.

A. Bass

Tape Smp. Str

Vc.

Baritone Saxophone

♩ = 132,979904

V.S.

29

31

35

39

41

43

45

47

49

51

54

57

59

61

63

65

67

69

71

75

Baritone Saxophone

79

82

Baroque Trumpet

♩ = 132,979904

2

7

11

15

20

25

29

33

37

42

V.S.

47

51

55

60

65

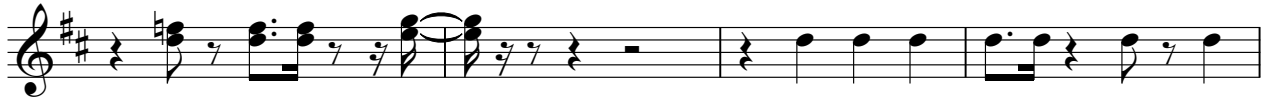

69

74

79

82

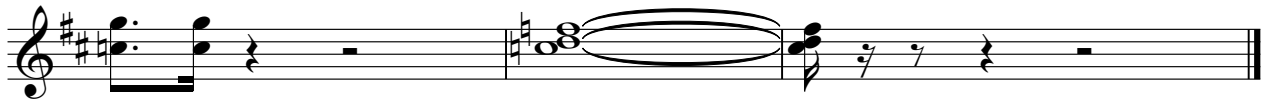

Percussion

♩ = 132,979904

2

6

10

15

19

23

27

31

35

39

V.S.

Percussion

43

47

51

56

60

64

68

72

76

80

Jazz Guitar

♩ = 132,979904

2

6

10

14

17

22

26

31

35

38

V.S.

Jazz Guitar

41

46

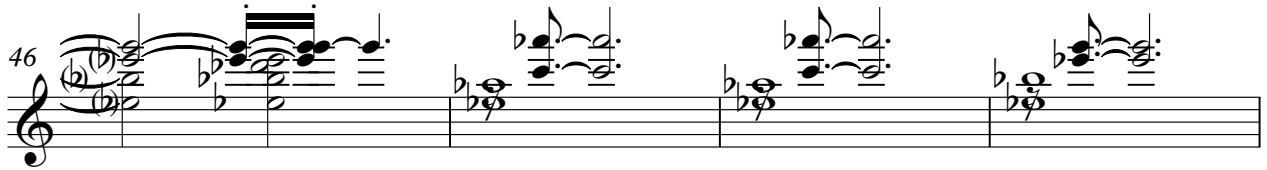

50

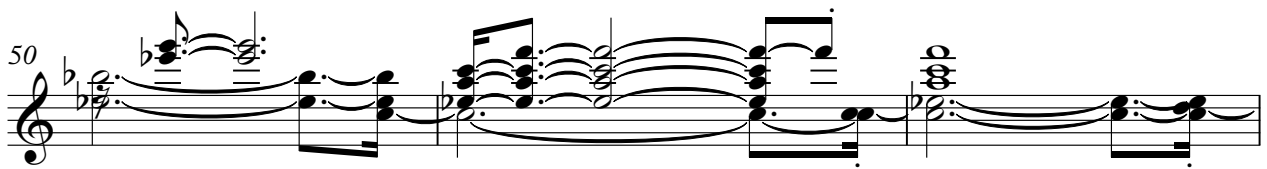

53

57

62

66

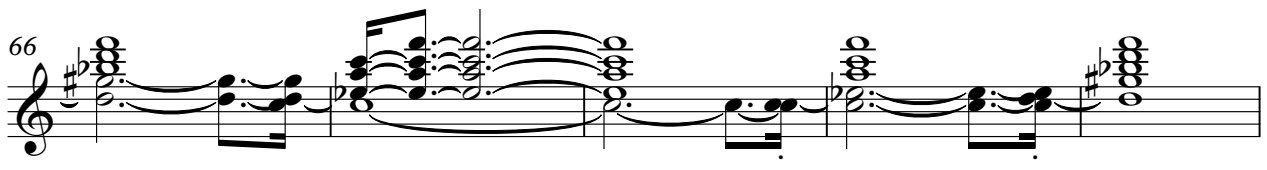

71

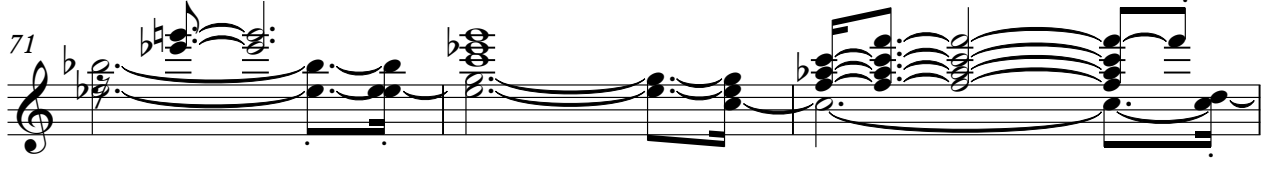

74

77

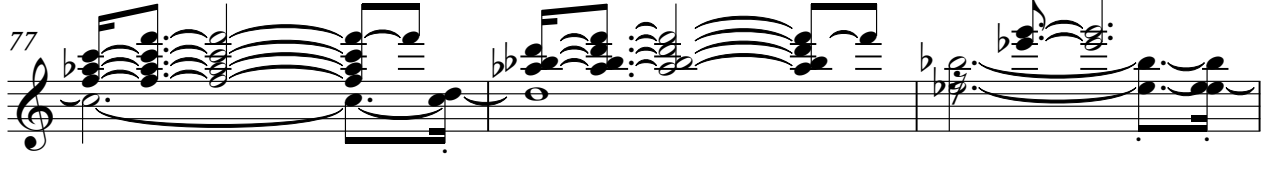

Jazz Guitar

3

80

82

Jazz Guitar

♩ = 132,979904

5

7

9

11

13

15

17

19

21

V.S.

23

25

27

29

31

33

35

37

39

41

43

45

47

49

51

53

56

58

60

62

V.S.

64

66

68

70

72

74

76

78

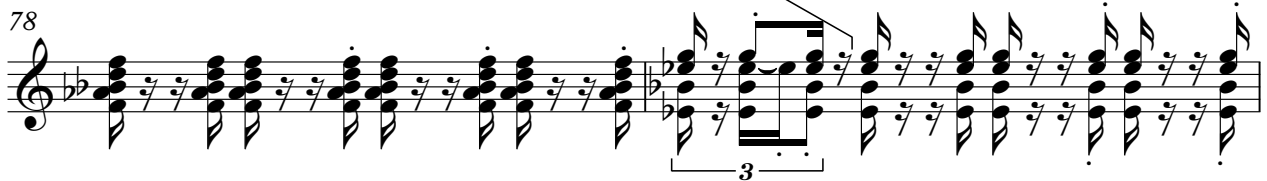

80

82

Acoustic Bass

♩ = 132,979904

2

7

12

17

22

27

32

37

43

48

V.S.

53

59

64

69

74

79

Tape Sampler Keyboard [Strings]

♩ = 132,979904

2

11

19

28

37

45

50

Tape Sampler Keyboard [Strings]

55

64

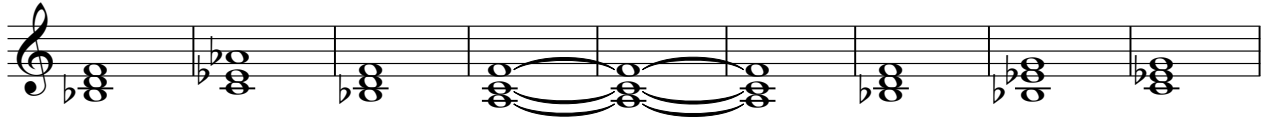

73

79

Violoncello

♩ = 132,979904

2

6

10

14

17

21

24

28

31

35

V.S.

39

43

46

49

52

54

57

61

65

69

71

75

78

81

