

# Elvis Presley - Viva Las Vegas

♩ = 118,000137

DRUMS

PERCUSS

VIBES

GUIT

ORGAN

BASS SEQ

GUITAR

♩ = 118,000137

STRINGS

DRUMS

PERCUSS

GUIT

BASS

SEQ

STRINGS

2

5

DRUMS

PERCUSS

GUIT

BASS

SEQ

STRINGS

6

DRUMS

PERCUSS

GUIT

BASS

SEQ

STRINGS

6

6

7

DRUMS

PERCUSS

VIBES

GUIT

BASS

SEQ

STRINGS

9

DRUMS

PERCUSS

VIBES

GUIT

BASS

SEQ

11

DRUMS

PERCUSS

VIBES

GUIT

BASS

SEQ

13

DRUMS

PERCUSS

VIBES

GUIT

BASS

SEQ

- DRUMS:** Features a complex rhythmic pattern with various note values and rests, including asterisks above some notes.
- PERCUSS:** Shows a rhythmic accompaniment with groups of notes and rests.
- GUIT:** Shows a sustained chord or block of notes, indicated by a large oval.
- SEQ:** Shows a dense, continuous sequence of notes.
- GUITAR:** Features a melodic line with a few notes and rests.
- STRINGS:** Shows a sustained chord or block of notes, indicated by a large oval.

17

DRUMS

PERCUSS

VIBES

GUIT

BASS

SEQ

GUITAR

STRINGS

19

DRUMS

PERCUSS

VIBES

GUIT

BASS

SEQ

STRINGS

21

DRUMS

PERCUSS

VIBES

GUIT

BASS

ORGAN

SEQ

GUITAR

STRINGS

23

DRUMS

PERCUSS

VIBES

GUIT

BASS

ORGAN

SEQ

GUITAR

STRINGS

25

DRUMS

PERCUSS

VIBES

GUIT

BASS

ORGAN

SEQ

GUITAR

STRINGS

27

DRUMS

PERCUSS

VIBES

GUIT

BASS

ORGAN

SEQ

GUITAR

STRINGS

29

DRUMS

PERCUSS

VIBES

GUIT

BASS

ORGAN

SEQ

GUITAR

STRINGS

31 ♩ = 100,000000

DRUMS

PERCUSS

VIBES

GUIT

BASS

ORGAN

SEQ

GUITAR

STRINGS ♩ = 100,000000

Detailed description of the musical score: The score is arranged in a vertical stack of staves. The top staff is for DRUMS, showing a complex rhythmic pattern with many 'x' marks above the notes. The PERCUSS staff below it has a similar rhythmic pattern. The VIBES staff has a few notes with long horizontal lines indicating sustained sounds. The GUIT staff has a few notes with long horizontal lines and some chords. The BASS staff has a steady eighth-note pattern. The ORGAN staff has a few notes with long horizontal lines. The SEQ staff has a steady eighth-note pattern. The GUITAR staff is mostly empty. The STRINGS staff has a few notes with long horizontal lines. A tempo marking '♩ = 100,000000' is present at the top right and bottom right of the page.

♩ = 136,000153

33

DRUMS

VIBES

GUIT

BASS

ORGAN

SEQ

GUITAR

♩ = 136,000153

STRINGS

36

DRUMS

VIBES

GUIT

BASS

ORGAN

GUITAR

STRINGS

♩ = 160,000000

♩ = 177,500000

♩ = 180,000183

♩ = 162,000000

♩ = 165,000000

♩ = 240,000000

♩ = 232,000626

♩ = 216,000000

♩ = 193,000000

♩ = 168,000000

♩ = 240,000000

♩ = 231,000229

♩ = 214,000641

♩ = 192,000000

♩ = 159,000000

124

DRUMS

135

♩ = 143,000137

DRUMS

146

DRUMS

157

DRUMS

168

DRUMS

179

DRUMS

190

♩ = 112,000061

DRUMS

201

DRUMS

212

♩ = 118,000137

DRUMS

223

DRUMS

234

DRUMS

245

♩ = 100,000,000 153

DRUMS

251

♩ = 240,000000

♩ = 109,000145

DRUMS

# Elvis Presley - Viva Las Vegas

## DRUMS

♩ = 118,000137

4

6

8

10

12

14

16

18

20

V.S.

# Elvis Presley - Viva Las Vegas

## PERCUSS

♩ = 118,000137

3

5

7

9

11

13

15

17

19

V.S.

PERCUSS

21

23

25

27

29

31

♩ = 100,000,000 153

39

♩ = 118,000,000 000 125,000,000 000 69 23,100,000 2000061 =

105

♩ = 90,000,092    ♩ = 78,000,000 137    ♩ = 112,000,061

217

♩ = 118,000,137    ♩ = 100,000,000 153    ♩ = 240,000,000    ♩ = 109,000,145

Elvis Presley - Viva Las Vegas

VIBES

♩ = 118,000137

5

8

10

12

14

19

24

27

♩ = 100,000000

33

♩ = 136,000153

40

♩ = 109,000145

♩ = 118,000137

♩ = 122,000069

♩ = 123,000210

28

35

2

VIBES

105

♩ = 90,000092

♩ = 78,000076

♩ = 112,000061

**37**

**55**

**20**

217

♩ = 118,000137

♩ = 100,000000

♩ = 240,000000

♩ = 109,000145

**31**

**4**

**3**

Elvis Presley - Viva Las Vegas

GUIT

♩ = 118,000137

2

5

8

11

14

21

25

29

♩ = 100,000000 36,000153

35

27

68

♩ = 118,0000000000 ♩ = 122,000069069 ♩ = 123,00002022000000 ♩ = 90,000092 ♩ = 78,000076

35

37

2

GUIT

142 ♪ = 143,000137

♪ = 112,000061

**55**

**20**

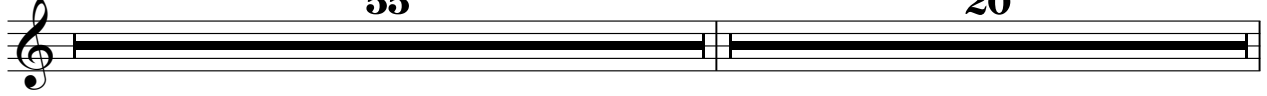

217 ♪ = 118,000137

♪ = 100,000000

♪ = 240,000000

♪ = 109,000145

**31**

**4**

**3**

ORGAN

Elvis Presley - Viva Las Vegas

♩ = 118,000137

20

20

26

♩ = 100,000000

33

♩ = 136,000153

35

41

♩ = 118,000137    ♩ = 122,000069    ♩ = 123,000211

27

35

105

♩ = 90,000092    ♩ = 78,0000137    ♩ = 112,000061

37

55

20

217

♩ = 118,000137    ♩ = 100,000153    ♩ = 240,000000    ♩ = 109,000145

31

4

3

Elvis Presley - Viva Las Vegas

SEQ

♩ = 118,000137  
2

5

7

9

11

13

15

17

19

21

V.S.

# Elvis Presley - Viva Las Vegas

## GUITAR

♩ = 118,000137

14 4

22

29

♩ = 100,000006,000153

29 3

34

36

36 3

38

27

69

♩ = 122,000069 = 122,000069 = 123,000022 = 121,000069 ♩ = 90,000092 ♩ = 78,000076

69 35 37

142

♩ = 143,000137

142 55 20

217

♩ = 118,000137 ♩ = 100,000000153 ♩ = 240,000000 ♩ = 109,000145

217 31 4 3

Elvis Presley - Viva Las Vegas

STRINGS

♩ = 118,000137

2 6 6

7

7

21

21

♩ = 100,00000000153

30

#8 30

♩ = 118,000000000000069 ♩ = 122,00000000022

39 27 35

39 27 35

♩ = 118,000000000000069 ♩ = 99,00000000092 ♩ = 78,000000000137 ♩ = 112,0000061

104 37 55 20

104 37 55 20

♩ = 118,000137 ♩ = 100,000,000153 ♩ = 240,000000 ♩ = 109,000145

217 31 4 3

217 31 4 3