

Rolling Stones - Angie

♩ = 68,000076

Drum kit

Piano

Fingered Bass (optional)

FretlsBass

3

Drum kit

Piano

Fingered Bass (optional)

FretlsBass

4

Drum kit

Piano

Fingered Bass (optional)

Fretless Bass

5

Drum kit

Piano

Fingered Bass (optional)

Fretless Bass

6

Drum kit

Piano

Guitar

Fingered Bass (optional)

FretlsBass

Vocals

7

Drum kit

Piano

Guitar

Fingered Bass (optional)

FretlsBass

Vocals

8

Drum kit

Piano

Guitar

Fingered Bass (optional)

Fretless Bass

Vocals

9

Drum kit

Piano

Guitar

Fingered Bass (optional)

Fretless Bass

Vocals

10

Drum kit

Piano

Guitar

The guitar tablature shows three strings: Treble (T), Acoustic (A), and Bass (B). The fret numbers are as follows:  
 T: 0, 1, 2, 0, 1, 1, 0, 1, 0, 1  
 A: 2, 2, 2, 2, 2, 2, 2, 2, 0, 1  
 B: 0, 0, 2, 0, 2, 2, 2, 0, 0, 0

Fingered Bass (optional)

An empty bass clef staff for Fingered Bass.

Fretless Bass

An empty bass clef staff for Fretless Bass.

Vocals

Vocals notation on a treble clef staff, showing a few notes and a rest.

11

Drum kit

Piano

Guitar

T		0	0	0		2	4	2	0
A	2	2	2	2	2	2			
B	0	0	17	0	17	17			0

Fingered Bass (optional)

Fretless Bass

Vocals

12

Drum kit

Piano

Guitar

T	3	3	3	1	3	3	6	5	7
A	4	4	4	3	3	3	5	5	7
B	5	5	5	3	3	3	7	7	7

Fingered Bass (optional)

Fretless Bass

Vocals

13

Drum kit

Piano

Guitar

Fingered Bass (optional)

FretlsBass

Vocals

14

Drum kit

Piano

Guitar

Fingered Bass (optional)

FretlsBass

Vocals

15

Drum kit

Piano

Guitar

	1		1	1	0	0	0
T	3	3	3	3	1	1	1
A	2	0	2	0	2	2	2
B						0	0

Fingered Bass (optional)

Fretless Bass

Vocals

16

Drum kit

Piano

Guitar

Fingered Bass (optional)

FretlsBass

Vocals

17

Drum kit

Piano

Guitar

Fingered Bass (optional)

FretlsBass

Vocals

19

Drum kit

Piano

Guitar

Fingered Bass (optional)

Fretless Bass

Vocals

20

Drum kit

Piano

Guitar

T	3	3	1	1	1
A	4	4	1	1	1
B	5	5	2	2	2
			1	1	1

Fingered Bass (optional)

Fretless Bass

Vocals

21

Drum kit

Piano

Guitar

Fingered Bass (optional)

FretlsBass

Vocals

22

Drum kit

Piano

Guitar

Fingered Bass (optional)

FretlsBass

Vocals

23

Drum kit

Piano

Guitar

	0	0	0
T	9	9	9
A	7	7	7
B	9	9	9

Fingered Bass (optional)

Fretless Bass

Vocals

24

Drum kit

Piano

Guitar

Fingered Bass (optional)

Fretless Bass

Vocals

25

Drum kit

Piano

Guitar

	5	5	3	0
T	6	6	5	0
A	5	7	5	0
B	7	7	5	0

Fingered Bass (optional)

Fretless Bass

Vocals

26

Drum kit

Piano

Guitar

Fingered Bass (optional)

Fretless Bass

Vocals

- Guitar:** The guitar part is a simple chord progression. The fretboard diagram shows the following fret numbers for strings T, A, and B:
 

T	0	0	0	0	0
A	1	1	1	1	1
B	2	2	2	2	2
- Fingered Bass (optional) and Fretless Bass:** Both parts play a melodic line consisting of a half note followed by a quarter note, then a dotted quarter note, and finally a quarter note.

27

Drum kit

Piano

Guitar

Fingered Bass (optional)

FretlsBass

Vocals

28

Drum kit

Piano

Guitar

Fingered Bass (optional)

FretlsBass

Vocals

29

Drum kit

Piano

Guitar

Fingered Bass (optional)

Fretless Bass

Vocals

30

Drum kit

Piano

Guitar

Fingered Bass (optional)

Fretless Bass

Vocals

31

Drum kit

Piano

Guitar

Fingered Bass (optional)

Fretless Bass

Vocals

T	3	3	1	3	3	1	0	0	0
A	2	0	2	0	2	2	1	2	1
B						7	7	7	7
						0	0	0	0

32

Drum kit

Piano

Guitar

Fingered Bass (optional)

Fretless Bass

Vocals

T	0	0	0	1	1	1	1
A	1	1	1	1	1	1	1
B	5	0	0	2	2	1	2
	3	3	3			1	1

33

Drum kit

Piano

Guitar

Fingered Bass (optional)

FretlsBass

Vocals

34

Drum kit

Piano

Guitar

Fingered Bass (optional)

FretlsBass

Vocals

35

Drum kit

Piano

Guitar

Fingered Bass (optional)

Fretless Bass

Vocals

36

Drum kit

Piano

Guitar

Fingered Bass (optional)

Fretless Bass

Vocals

37

Drum kit

Piano

Guitar

Fingered Bass (optional)

Fretless Bass

Vocals

39

Drum kit

Piano

Fingered Bass (optional)

Fretless Bass

40

Drum kit

Piano

Fingered Bass (optional)

Fretless Bass

41

Drum kit

Piano

Fingered Bass (optional)

Fretless Bass

42

Drum kit

Piano

Fingered Bass (optional)

Fretless Bass

43

Drum kit

Piano

Fingered Bass (optional)

FretlsBass

44

Drum kit

Piano

Fingered Bass (optional)

FretlsBass

45

Drum kit

Piano

Guitar

Fingered Bass (optional)

Fretless Bass

Vocals

46

Drum kit

Piano

Guitar

Fingered Bass (optional)

Fretless Bass

Vocals

47

Drum kit

Piano

Guitar

Fingered Bass (optional)

Fretless Bass

Vocals

48

Drum kit

Piano

Guitar

Fingered Bass (optional)

Fretless Bass

Vocals

49

Drum kit

Piano

Guitar

Fingered Bass (optional)

Fretless Bass

Vocals

Detailed description of measures 49-50: This section of the score covers measures 49 and 50. The Drum kit part features a consistent rhythmic pattern of eighth notes. The Piano part has a melodic line in the right hand and a bass line in the left hand, with a triplet of eighth notes in measure 50. The Guitar part includes a series of barre chords (7, 8, 9) and a triplet of eighth notes. The Fingered Bass and Fretless Bass parts play a similar melodic line. The Vocals part has a few notes in measure 49 and rests in measure 50.

50

Drum kit

Piano

Guitar

Fingered Bass (optional)

Fretless Bass

Vocals

Detailed description of measures 51-52: This section covers measures 51 and 52. The Drum kit part continues with the same rhythmic pattern. The Piano part has a melodic line in the right hand and a bass line in the left hand, with a triplet of eighth notes in measure 51. The Guitar part includes a series of barre chords (0, 1, 2) and a triplet of eighth notes. The Fingered Bass and Fretless Bass parts play a similar melodic line. The Vocals part has a few notes in measure 51 and rests in measure 52.

51

Drum kit

Piano

Guitar

Fingered Bass (optional)

Fretless Bass

Vocals

Detailed description of measures 51-52: This section of the score covers measures 51 and 52. The drum kit part features a consistent pattern of eighth notes on the snare and bass drum. The piano accompaniment consists of chords and melodic lines in both hands. The guitar part includes a tab with fret numbers (0, 3, 4, 6) and string indicators (T, A, B). The bass parts (Fingered Bass and Fretless Bass) play a melodic line with a long note in measure 51. The vocal line begins in measure 51 with a melodic phrase.

52

Drum kit

Piano

Guitar

Fingered Bass (optional)

Fretless Bass

Vocals

Detailed description of measures 51-52: This section continues the musical score for measures 51 and 52. The drum kit part maintains the same rhythmic pattern. The piano accompaniment continues with chords and melodic lines. The guitar part includes a tab with fret numbers (3, 4, 5, 6, 7) and string indicators (T, A, B). The bass parts (Fingered Bass and Fretless Bass) play a melodic line with a long note in measure 51. The vocal line continues from measure 51.

53

Drum kit

Piano

Guitar

Fingered Bass (optional)

Fretless Bass

Vocals

54

Drum kit

Piano

Guitar

Fingered Bass (optional)

Fretless Bass

Vocals

55

Drum kit

Piano

Guitar

Fingered Bass (optional)

Fretless Bass

56

Drum kit

Piano

Guitar

Fingered Bass (optional)

Fretless Bass

57

Drum kit

Piano

Guitar

	5	1	0	0	0
T	6	3	1	1	1
A	5	2	0	0	0
B	7		3	3	3
			3	3	3

Fingered Bass (optional)

Fretless Bass

Vocals

58

Drum kit

Piano

Guitar

Fingered Bass (optional)

FretlsBass

Vocals

59

Drum kit

Piano

Guitar

Fingered Bass (optional)

FretlsBass

Vocals

60

Drum kit

Piano

Guitar

Fingered Bass (optional)

FretlsBass

Vocals

61

Drum kit

Piano

Guitar

Fingered Bass (optional)

FretlsBass

Vocals

62

Drum kit

Piano

Guitar

Fingered Bass (optional)

FretlsBass

Vocals

63

Drum kit

Piano

Guitar

Fingered Bass (optional)

FretlsBass

Vocals

64

Drum kit

Piano

Guitar

Fingered Bass (optional)

FretlsBass

Vocals

65

Drum kit

Piano

Guitar

Fingered Bass (optional)

FretlsBass

Vocals

66

Drum kit

Piano

Guitar

Fingered Bass (optional)

Fretless Bass

Vocals

67

Drum kit

Piano

Guitar

Fingered Bass (optional)

Fretless Bass

Vocals

68

Drum kit

Piano

Guitar

T	0	0	0	0	1	1
A	1	1	1	1	1	1
B	3	3	3	3	2	2

Fingered Bass (optional)

Fingered Bass notation with a bass clef and notes.

Fretless Bass

Fretless Bass notation with a bass clef and notes.

Vocals

Vocals notation with a treble clef and notes.

69

Drum kit

Piano

Guitar

Fingered Bass (optional)

FretlsBass

Vocals

70

Drum kit

Piano

Guitar

Fingered Bass (optional)

FretlsBass

Vocals

71

Drum kit

Piano

Guitar

T		0		0		0		2	4	2	0
A	2	2	17	2	17	17		2			
B	0	0	0	0	17	17		0			

Fingered Bass (optional)

Fretless Bass

Vocals

72

Drum kit

Piano

Guitar

Fingered Bass (optional)

Fretless Bass

Vocals

TAB for measure 72:  
 T: 3 3 1 5  
 A: 4 4 3 6  
 B: 5 5 3 7

73

Drum kit

Piano

Guitar

Fingered Bass (optional)

Fretless Bass

Vocals

TAB for measure 73:  
 T: 1 7 1 3  
 A: 2 7 0 5  
 B: 7 7 5 5

74

Drum kit

Piano

Guitar

Fingered Bass (optional)

FretlsBass

Vocals

75

Drum kit

Piano

Guitar

Fingered Bass (optional)

FretlsBass

Vocals

76

Drum kit

Piano

Guitar

T	3	3	1	5
A	4	4	3	5
B	5	5	3	7
			1	1
			1	1

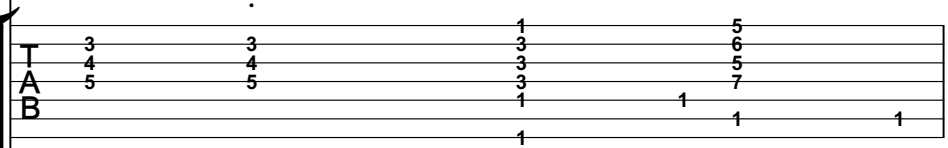

Fingered Bass (optional)

Fretless Bass

Vocals

77

Drum kit

Piano

Guitar

	5	3	5	3	3
T	6	5	6	6	1
A	5	4	2	2	0
B	7	5			
	1	3	3	3	3

Fingered Bass (optional)

Fretless Bass

Vocals

Drum kit

Rolling Stones - Angie

♩ = 68,000076

4

7

9

11

13

15

17

19

21

V.S.

Drum kit

Drum kit

43

45

47

49

51

53

55

57

59

61

V.S.

Drum kit

63

65

67

69

71

73

75

77

Piano

Rolling Stones - Angie

♩ = 68,000076

V.S.

18

21

24

26

28

30

33

36

39

41

44

47

49

51

54

56

58

61

63

65

68

70

72

74

76

47

51

55

59

63

66

69

72

75

♩ = 68,000076

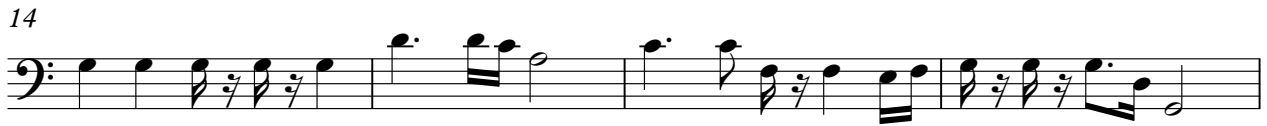
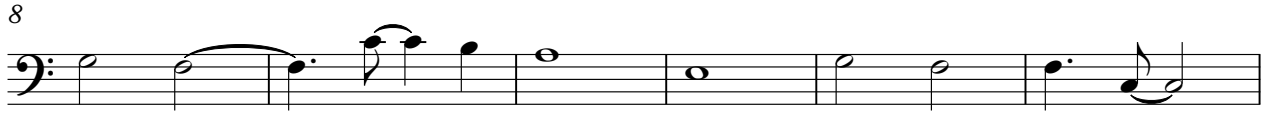

47

51

55

59

63

66

69

72

75

# Rolling Stones - Angie

## Vocals

♩ = 68,000076

5

9

13

16

20

24

28

31

35

7

