

Rolling Stones - As Tears Go By

Drums: $\text{♩} = 109,999908$

Chorale: $\text{♩} = 109,999908$

Bass: $\text{♩} = 109,999908$

Whistle: $\text{♩} = 109,999908$

Strings: $\text{♩} = 109,999908$

Guitar: $\text{♩} = 109,999908$

Drums: $\text{♩} = 109,999908$

Bass: $\text{♩} = 109,999908$

Whistle: $\text{♩} = 109,999908$

Guitar: $\text{♩} = 109,999908$

7 $\text{♩} = 109,999908$ $\text{♩} = 109,999908$ $\text{♩} = 109,999908$

Drums

Chorale

Bass

Whistle

Strings

Guitar

10 $\text{♩} = 109,999908$ $\text{♩} = 109,999908$ $\text{♩} = 109,999908$

Drums

Bass

Whistle

Guitar

13 $\text{♩} = 109,999908$ $\text{♩} = 109,999908$ 3

Drums

Chorale

Bass

Whistle

Guitar $\text{♩} = 109,999908$ $\text{♩} = 109,999908$

15 $\text{♩} = 109,999908$ $\text{♩} = 109,999908$

Drums

Chorale

Bass

Whistle

Guitar $\text{♩} = 109,999908$ $\text{♩} = 109,999908$

17 $\text{♩} = 109,999908$ $\text{♩} = 109,999908$

Drums

Chorale

Bass

Whistle

Guitar $\text{♩} = 109,999908$ $\text{♩} = 109,999908$

19 $\text{♩} = 109,999908$ $\text{♩} = 109,999908$

Drums

Chorale

Bass

Whistle

Guitar $\text{♩} = 109,999908$ $\text{♩} = 109,999908$

21 $\text{♩} = 109,999908$ $\text{♩} = 109,999908$

Drums

Chorale

Bass

Whistle

Guitar

23 $\text{♩} = 109,999908$ $\text{♩} = 109,999908$ $\text{♩} = 109,999908$

Drums

Bass

Whistle

Guitar

26 $\text{♩} = 109,999908$ $\text{♩} = 109,999908$ $\text{♩} = 109,999908$

Drums

Bass

Whistle

Guitar

29 $\text{♩} = 109,999908$ $\text{♩} = 109,999908$

Drums

Chorale

Bass

Whistle

Guitar

31 $\text{♩} = 109,999908$ $\text{♩} = 109,999908$

Drums

Chorale

Bass

Whistle

Guitar

33 $\text{♩} = 109,999908$ $\text{♩} = 109,999908$ 7

Drums

Chorale

Bass

Whistle

Guitar $\text{♩} = 109,999908$ $\text{♩} = 109,999908$

35 $\text{♩} = 109,999908$ $\text{♩} = 109,999908$

Drums

Chorale

Bass

Whistle

Guitar $\text{♩} = 109,999908$ $\text{♩} = 109,999908$

37 $\text{♩} = 109,999908$ $\text{♩} = 109,999908$

Drums

Chorale

Bass

Whistle

Strings

Guitar

==

39 $\text{♩} = 109,999908$ $\text{♩} = 109,999908$ $\text{♩} = 109,999908$

Drums

Bass

Strings

Guitar

42 $\text{♩} = 109,999908$ $\text{♩} = 109,999908$

Drums

Bass

Strings

Guitar

44 $\text{♩} = 109,999908$ $\text{♩} = 109,999908$

Drums

Bass

Strings

Guitar

46 $\text{♩} = 109,999908$ $\text{♩} = 109,999908$

Drums

Bass

Strings

Guitar

54 $\text{♩} = 109,999908$ $\text{♩} = 109,999908$ 11

Drums

Bass

Whistle

Strings

Guitar

56 $\text{♩} = 109,999908$ $\text{♩} = 109,999908$

Drums

Chorale

Bass

Whistle

Guitar

58 $\text{♩} = 109,999908$ $\text{♩} = 109,999908$ $\text{♩} = 109,999908$

Drums

Chorale

Bass

Whistle

Guitar

61 $\text{♩} = 109,999908$ $\text{♩} = 109,999908$

Drums

Chorale

Bass

Whistle

Guitar

63 $\text{♩} = 109,999908$ $\text{♩} = 109,999908$ 13

Drums

Chorale

Bass

Whistle

Guitar

65 $\text{♩} = 109,999908$ $\text{♩} = 109,999908$

Drums

Chorale

Bass

Whistle

Guitar

67 $\text{♩} = 109,999908$ $\text{♩} = 109,999908$

Drums

Chorale

Bass

Whistle

Guitar

69 $\text{♩} = 109,999908$

Drums

Chorale

Bass

Whistle

Guitar

Rolling Stones - As Tears Go By

Drums

♩ = 109,99908 ♩ = 109,99908 ♩ = 109,99908

5 ♩ = 109,99908 ♩ = 109,99908 ♩ = 109,99908 ♩ = 109,99908

9 ♩ = 109,99908 ♩ = 109,99908 ♩ = 109,99908 ♩ = 109,99908

13 ♩ = 109,99908 ♩ = 109,99908 ♩ = 109,99908

16 ♩ = 109,99908 ♩ = 109,99908 ♩ = 109,99908

19 ♩ = 109,99908 ♩ = 109,99908 ♩ = 109,99908

22 ♩ = 109,99908 ♩ = 109,99908 ♩ = 109,99908 ♩ = 109,99908

26 ♩ = 109,99908 ♩ = 109,99908 ♩ = 109,99908 ♩ = 109,99908

30 ♩ = 109,99908 ♩ = 109,99908 ♩ = 109,99908

33 ♩ = 109,99908 ♩ = 109,99908 ♩ = 109,99908

V.S.

2

Drums

36 $\text{♩} = 109,999908$ $\text{♩} = 109,999908$ $\text{♩} = 109,999908$

39 $\text{♩} = 109,999908$ $\text{♩} = 109,999908$ $\text{♩} = 109,999908$ $\text{♩} = 109,999908$

43 $\text{♩} = 109,999908$ $\text{♩} = 109,999908$ $\text{♩} = 109,999908$ $\text{♩} = 109,999908$

47 $\text{♩} = 109,999908$ $\text{♩} = 109,999908$ $\text{♩} = 109,999908$ $\text{♩} = 109,999908$

51 $\text{♩} = 109,999908$ $\text{♩} = 109,999908$ $\text{♩} = 109,999908$ $\text{♩} = 109,999908$

55 $\text{♩} = 109,999908$ $\text{♩} = 109,999908$ $\text{♩} = 109,999908$ $\text{♩} = 109,999908$

59 $\text{♩} = 109,999908$ $\text{♩} = 109,999908$ $\text{♩} = 109,999908$

62 $\text{♩} = 109,999908$ $\text{♩} = 109,999908$ $\text{♩} = 109,999908$

65 $\text{♩} = 109,999908$ $\text{♩} = 109,999908$ $\text{♩} = 109,999908$

68 $\text{♩} = 109,999908$ $\text{♩} = 109,999908$

Rolling Stones - As Tears Go By

Chorale

♩ = 109,999908 ♩ = 109,999908 ♩ = 109,999908 ♩ = 109,999908 ♩ = 109,999908 ♩ = 109,999908 ♩ = 109,999908 ♩ = 109,999908

2

11

17

23

31

36

44

53

61

66

Rolling Stones - As Tears Go By

Bass

♩ = 109,999908 ♪ = 109,999908 ♪ = 109,999908 ♪ = 109,999908 ♪ = 109,999908

7 ♪ = 109,999908 ♪ = 109,999908 ♪ = 109,999908 ♪ = 109,999908 ♪ = 109,999908

12 ♪ = 109,999908 ♪ = 109,999908 ♪ = 109,999908 ♪ = 109,999908 ♪ = 109,999908

17 ♪ = 109,999908 ♪ = 109,999908 ♪ = 109,999908 ♪ = 109,999908

21 ♪ = 109,999908 ♪ = 109,999908 ♪ = 109,999908 ♪ = 109,999908 ♪ = 109,999908

26 ♪ = 109,999908 ♪ = 109,999908 ♪ = 109,999908 ♪ = 109,999908 ♪ = 109,999908

31 ♪ = 109,999908 ♪ = 109,999908 ♪ = 109,999908 ♪ = 109,999908

35 ♪ = 109,999908 ♪ = 109,999908 ♪ = 109,999908 ♪ = 109,999908 ♪ = 109,999908

40 ♪ = 109,999908 ♪ = 109,999908 ♪ = 109,999908 ♪ = 109,999908 ♪ = 109,999908

45 ♪ = 109,999908 ♪ = 109,999908 ♪ = 109,999908 ♪ = 109,999908 ♪ = 109,999908

V.S.

2

Bass

50 ♩ = 109,999908 ♩ = 109,999908 ♩ = 109,999908 ♩ = 109,999908 ♩ = 109,999908

55 ♩ = 109,999908 ♩ = 109,999908 ♩ = 109,999908 ♩ = 109,999908 ♩ = 109,999908

60 ♩ = 109,999908 ♩ = 109,999908 ♩ = 109,999908 ♩ = 109,999908 ♩ = 109,999908

65 ♩ = 109,999908

♩ = 109,999908

♩ = 109,999908

68 ♩ = 109,999908

♩ = 109,999908

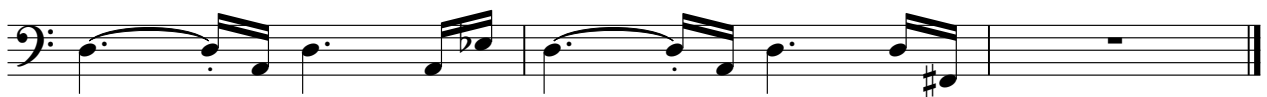

Rolling Stones - As Tears Go By

Whistle

♩ = 109,999908 ♩ = 109,999908 ♩ = 109,999908 ♩ = 109,999908 ♩ = 109,999908

8 ♩ = 109,999908 ♩ = 109,999908 ♩ = 109,999908 ♩ = 109,999908 ♩ = 109,999908 ♩ = 109,999908

14 ♩ = 109,999908 ♩ = 109,999908 ♩ = 109,999908 ♩ = 109,999908 ♩ = 109,999908

19 ♩ = 109,999908 ♩ = 109,999908 ♩ = 109,999908 ♩ = 109,999908 ♩ = 109,999908 ♩ = 109,999908

25 ♩ = 109,999908 ♩ = 109,999908 ♩ = 109,999908 ♩ = 109,999908 ♩ = 109,999908 ♩ = 109,999908

31 ♩ = 109,999908 ♩ = 109,999908 ♩ = 109,999908 ♩ = 109,999908 ♩ = 109,999908

36 ♩ = 109,999908 ♩ = 109,999908 ♩ = 109,999908 ♩ = 109,999908 ♩ = 109,999908 ♩ = 109,999908

43 ♩ = 109,999908 ♩ = 109,999908 ♩ = 109,999908 ♩ = 109,999908 ♩ = 109,999908 ♩ = 109,999908

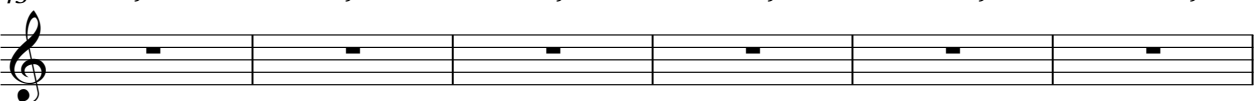

49 ♩ = 109,999908 ♩ = 109,999908 ♩ = 109,999908 ♩ = 109,999908 ♩ = 109,999908

2

Whistle

54 ♪ = 109,999908 ♪ = 109,999908 ♪ = 109,999908 ♪ = 109,999908

58 ♪ = 109,999908 ♪ = 109,999908 ♪ = 109,999908 ♪ = 109,999908 ♪ = 109,999908

63 ♪ = 109,999908 ♪ = 109,999908 ♪ = 109,999908

66 ♪ = 109,999908 ♪ = 109,999908 ♪ = 109,999908 ♪ = 109,999908

Rolling Stones - As Tears Go By

Strings

♩ = 109,999908 ♩ = 109,999908 ♩ = 109,999908 ♩ = 109,999908 ♩ = 109,999908 ♩ = 109,999908 ♩ = 109,999908 ♩ = 109,999908

11 ♩ = 109,999908 ♩ = 109,999908 ♩ = 109,999908 ♩ = 109,999908 ♩ = 109,999908 ♩ = 109,999908 ♩ = 109,999908 ♩ = 109,999908

20 ♩ = 109,999908 ♩ = 109,999908 ♩ = 109,999908 ♩ = 109,999908 ♩ = 109,999908 ♩ = 109,999908 ♩ = 109,999908 ♩ = 109,999908

29 ♩ = 109,999908 ♩ = 109,999908 ♩ = 109,999908 ♩ = 109,999908 ♩ = 109,999908 ♩ = 109,999908 ♩ = 109,999908 ♩ = 109,999908

38 ♩ = 109,999908 ♩ = 109,999908 ♩ = 109,999908 ♩ = 109,999908 ♩ = 109,999908

43 ♩ = 109,999908 ♩ = 109,999908 ♩ = 109,999908

46 ♩ = 109,999908 ♩ = 109,999908 ♩ = 109,999908

49 ♩ = 109,999908 ♩ = 109,999908 ♩ = 109,999908 ♩ = 109,999908 ♩ = 109,999908

53 ♩ = 109,999908 ♩ = 109,999908 ♩ = 109,999908 ♩ = 109,999908 ♩ = 109,999908

60 ♩ = 109,999908 ♩ = 109,999908 ♩ = 109,999908 ♩ = 109,999908 ♩ = 109,999908

2

Strings

65 = 109,999908 ♪ = 109,999908 ♪ = 109,999908 ♪ = 109,999908 ♪ = 109,999908

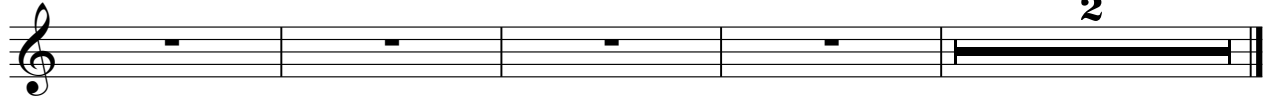

Rolling Stones - As Tears Go By

Guitar

♩ = 109,999908 ♩ = 109,999908 ♩ = 109,999908 ♩ = 109,999908

6 ♩ = 109,999908 ♩ = 109,999908 ♩ = 109,999908 ♩ = 109,999908

10 ♩ = 109,999908 ♩ = 109,999908 ♩ = 109,999908 ♩ = 109,999908

14 ♩ = 109,999908 ♩ = 109,999908 ♩ = 109,999908 ♩ = 109,999908

18 ♩ = 109,999908 ♩ = 109,999908 ♩ = 109,999908 ♩ = 109,999908

22 ♩ = 109,999908 ♩ = 109,999908 ♩ = 109,999908 ♩ = 109,999908 ♩ = 109,999908

27 ♩ = 109,999908 ♩ = 109,999908 ♩ = 109,999908 ♩ = 109,999908

31 ♩ = 109,999908 ♩ = 109,999908 ♩ = 109,999908 ♩ = 109,999908

35 ♩ = 109,999908 ♩ = 109,999908 ♩ = 109,999908 ♩ = 109,999908

39 ♩ = 109,999908 ♩ = 109,999908 ♩ = 109,999908 ♩ = 109,999908 ♩ = 109,999908

V.S.

2

Guitar

44 ♪ = 109,999908 ♪ = 109,999908 ♪ = 109,999908 ♪ = 109,999908 ♪ = 109,999908

49 ♪ = 109,999908 ♪ = 109,999908 ♪ = 109,999908 ♪ = 109,999908

53 ♪ = 109,999908 ♪ = 109,999908 ♪ = 109,999908 ♪ = 109,999908

57 ♪ = 109,999908 ♪ = 109,999908 ♪ = 109,999908 ♪ = 109,999908 ♪ = 109,999908

62 ♪ = 109,999908 ♪ = 109,999908 ♪ = 109,999908 ♪ = 109,999908 ♪ = 109,999908

67 ♪ = 109,999908 ♪ = 109,999908 ♪ = 109,999908
