

Rolling Stones - Citadel

0.0"
1.1,00
IFNI MIDI MUSIC

♩ = 120,000000

8

Perc.

E. Gtr.

E. Gtr.

E. Bass

11

Perc.

E. Gtr.

E. Gtr.

E. Bass

13

Perc.

E. Gtr.

E. Gtr.

E. Gtr.

E. Bass

15

Perc. E. Gtr. E. Gtr. E. Bass

19

Perc. E. Gtr. E. Gtr. E. Bass

22

Perc. E. Gtr. E. Gtr. E. Bass

26

28

30

Perc. 

E. Gtr. 

E. Gtr. 

E. Gtr. 

E. Bass 

32

Perc. 

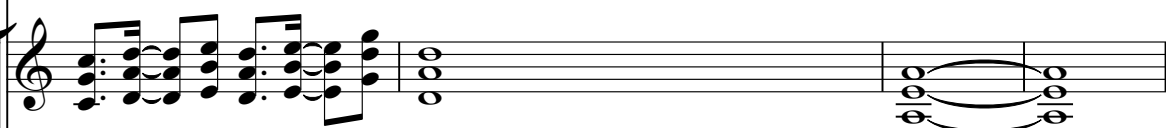
E. Gtr. 

E. Gtr. 

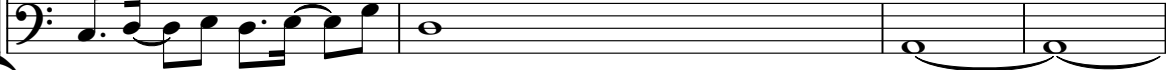
E. Bass 

36

Perc.

E. Gtr.

E. Gtr.

E. Gtr.

E. Bass

39

Perc.

E. Gtr.

E. Gtr.

E. Bass

43

Perc.

E. Gtr.

E. Gtr.

E. Gtr.

E. Bass

46

Perc.

E. Gtr.

E. Gtr.

E. Bass

48

Perc.

E. Gtr.

E. Gtr.

E. Gtr.

E. Bass

50

Perc.

E. Gtr.

E. Gtr.

E. Bass

54

Perc.

E. Gtr.

E. Gtr.

E. Bass

57

Perc. E. Gtr. E. Gtr. E. Bass

61

Perc. E. Gtr. E. Gtr. E. Gtr. E. Bass

63

Perc. E. Gtr. E. Gtr. E. Bass

65

Perc. 

E. Gtr. 

E. Gtr. 

E. Gtr. 

E. Bass 

67

Perc. 

E. Gtr. 

E. Gtr. 

E. Gtr. 

E. Bass 

71

Perc. E. Gtr. E. Gtr. E. Gtr. E. Bass

74

Perc. E. Gtr. E. Gtr. E. Gtr. E. Bass

76

Perc.

E. Gtr.

E. Gtr.

E. Gtr.

E. Bass

Percussion

Rolling Stones - Citadel

♩ = 120,000000

6

10

13

16

21

26

29

31

34

V.S.

2

Percussion

40

44

47

49

52

58

62

65

68

73

Percussion

76

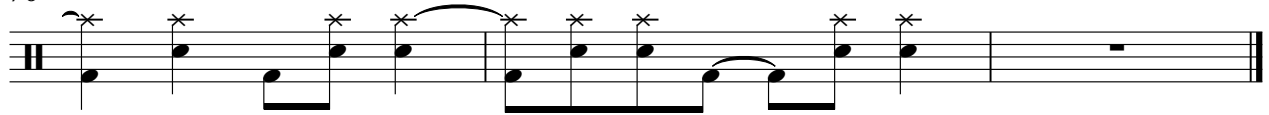

Electric Guitar

Rolling Stones - Citadel

♩ = 120,000000

5

10

15

20

24

29

36

40

45

V.S.

50

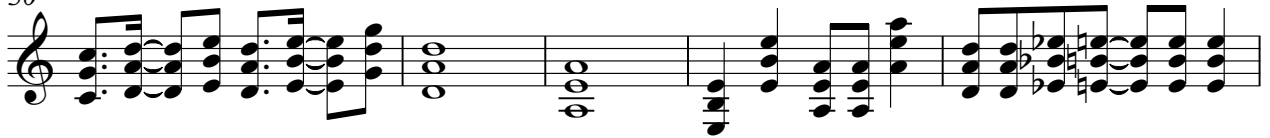

55

59

64

71

75

♩ = 120,000000

2

8

14

21

27

33

40

46

52

59

2

Electric Guitar

65

71

♩ = 120,000000

69

73

76

Electric Guitar

Rolling Stones - Citadel

♩ = 120,000000

11 11

26 2 4

37 7 2

50 11 2

65 12

Rolling Stones - Citadel

Electric Bass

♩ = 120,000000

6

11

17

23

28

34

40

45

49

54

59

65

72

75

