

Seal - Fly Like An Eagle

♩ = 93,000038

Flute

Alto Flute

Clarinet in B \flat

Clarinet in B \flat

Soprano Saxophone

Soprano Saxophone

Percussion

Back Vocal

Jazz Guitar

DO NOT TIGHTEN THE STRINGS FOR RENS'AL.

Electric Guitar

Electric Bass

Rock Organ

Lead 1 (Square)

♩ = 93,000038

Lead 1 (Square)

(C) 1996 SUPERTRAMP
(C) 1996 SUPERTRAMP

Musical score for Fl., A. Fl., Sop. Sax., Perc., J. Gtr., E. Gtr., E. Bass, and Organ. The score includes tempo markings: $\text{♩} = 93,999985$ and $\text{♩} = 94,999992$. The Fl. part has a melodic line with triplets. The A. Fl. part has a melodic line with a triplet. The Sop. Sax. parts play a rhythmic accompaniment. The Perc. part features a complex rhythmic pattern with 'x' marks. The J. Gtr. part includes the lyrics "Tip top tip. Doot doot doodoo." The E. Gtr. and E. Bass parts play a rhythmic accompaniment. The Organ part provides harmonic support with chords and melodic lines, including a triplet in the final measure.

8 ♩ = 96,000000 ♩ = 96,999954

Fl. A. Fl. Perc. J. Gtr. E. Gtr. E. Bass Organ

Tip top tip. Doot doot doodoo.

10 ♩ = 97,999985 ♩ = 98,999939

Fl.

A. Fl.

Sop. Sax.

Sop. Sax.

Perc.

J. Gtr.
Tip top tip. Doot doot doo doo.

E. Gtr.

E. Bass

Organ

12

Fl.

A. Fl.

Sop. Sax.

Perc.

J. Gtr.

E. Gtr.

E. Bass

Organ

Tip top tip. Doot doot doodoo.

14

Fl.

Perc.

J. Gtr.

E. Gtr.

E. Bass

Organ

Time keeps on slippin', slippin', slip pin' in to the fu

16

Fl.

Sop. Sax.

Sop. Sax.

Perc.

J. Gtr.

E. Gtr.

E. Bass

Organ

ture.

6

3

6

3

3

3

3

18

Fl.

Sop. Sax.

Sop. Sax.

Perc.

J. Gtr.

E. Gtr.

E. Bass

Organ

Time keeps on slip pin', slip pin', slip pin' in to the fu'

20

Fl.

A. Fl.

Sop. Sax.

Sop. Sax.

Perc.

J. Gtr.

E. Gtr.

E. Bass

Organ

ture. I wan na fly

22 ♩ = 100,000000 ♩ = 101,000069 ♩⁹ = 102,0000:

Fl.

A. Fl.

Sop. Sax.

Sop. Sax.

Perc.

J. Gtr.

E. Gtr.

E. Bass

Organ

like an eagle to the sea,

24 $\text{♩} = 103,000046$

Fl.
 A. Fl.
 Sop. Sax.
 Perc.
 J. Gtr.
 E. Gtr.
 E. Bass
 Organ

fly like an eagle, let my spirit carry me. I want to

26

Fl.

A. Fl.

Sop. Sax.

Perc.

J. Gtr.

E. Gtr.

E. Bass

Organ

fly like an eagle till I'm free,

28

Fl.

A. Fl.

Sop. Sax.

Perc.

J. Gtr.

E. Gtr.

E. Bass

Organ

right through the rev o lu

29

Fl. A. Fl. Sop. Sax. Sop. Sax. Perc. J. Gtr. E. Gtr. E. Bass Organ

tion. Feed the ba

30

Fl.

Sop. Sax.

Sop. Sax.

Perc.

J. Gtr.

E. Gtr.

E. Bass

Organ

bies whodon't

31

♩ = 100,000000

♩ = 98,999931

Fl.

Sop. Sax.

Perc.

J. Gtr.

E. Gtr.

E. Bass

Organ

have e nough to eat. Shoe the chil

32

Fl.

Sop. Sax.

Perc.

J. Gtr.

E. Gtr.

E. Bass

Organ

dren with no

33

Fl.

Sop. Sax.

Perc.

J. Gtr.

E. Gtr.

E. Bass

Organ

shoes on the feet. House the people liv

35

Fl.

Perc.

J. Gtr.

E. Gtr.

E. Bass

Organ

in' in thstreet. Oh, there's a so lu

37

♩ = 100,00000

Fl.

A. Fl.

Perc.

J. Gtr.

E. Gtr.

E. Bass

Organ

tion. I want to fly

6

38 ♩ = 101,000069 ♩ = 102,000052

Fl.

A. Fl.

Perc.

J. Gtr.

E. Gtr.

E. Bass

Organ

like an eagle to the sea, fly

40

Fl.

A. Fl.

Perc.

J. Gtr.

E. Gtr.

E. Bass

Organ

like an eagle, let my spirit carry me. I want to fly

42

Fl.

A. Fl.

Perc.

J. Gtr.

E. Gtr.

E. Bass

Organ

like an eagle till I'm free,

44

♩ = 101,000

Fl.

A. Fl.

Perc.

J. Gtr.

E. Gtr.

E. Bass

Organ

right through the revolution.

46 $\text{♩} = 100,000000$ $\text{♩} = 98,999939$

Fl.

Perc.

J. Gtr.

E. Gtr.

E. Bass

Organ

Time keeps on slippin', slippin', slip pin' in to the fu ture.

49

Fl.

Perc.

J. Gtr.

E. Gtr.

E. Bass

Organ

Time keeps on slippin', slippin', slip

51

Fl.

Perc.

J. Gtr.

E. Gtr.

E. Bass

Organ

Lead 1

Lead 1

pin' in to the fu ture.

53

Fl.

Perc.

J. Gtr.

E. Gtr.

E. Bass

Organ

Lead 1

Lead 1

Time keeps on slippin', slippin', slip

6

55

Fl.

Perc.

J. Gtr.

E. Gtr.

E. Bass

Organ

Lead 1

Lead 1

pin' in to the fu ture.

Detailed description of the musical score: The score is for page 22, measures 55 and 56. It features a multi-staff arrangement. The Flute (Fl.) part starts with a triplet of eighth notes in measure 55, followed by a quarter note and a half note in measure 56. The Percussion (Perc.) part consists of a steady eighth-note pattern with 'x' marks above the notes, indicating a specific rhythmic effect. The J. Guitar (J. Gtr.) part has lyrics: 'pin' in to the fu ture.' The E. Guitar (E. Gtr.) and E. Bass parts provide harmonic support with rhythmic patterns. The Organ part features chords and melodic lines. The two Lead 1 parts have a melodic line that begins in measure 56.

57

Fl.

Perc.

J. Gtr.

E. Gtr.

E. Bass

Organ

Lead 1

Lead 1

Time keeps on slippin', slippin', slip

Detailed description of the musical score: The score is for page 23, starting at measure 57. It features seven staves. The Flute (Fl.) part has a simple melodic line. The Percussion (Perc.) part has a complex, syncopated rhythm with many sixteenth notes. The J. Guitar (J. Gtr.) part has a rhythmic pattern with lyrics: "Time keeps on slippin', slippin', slip". The E. Guitar (E. Gtr.) part has a similar rhythmic pattern. The E. Bass part has a rhythmic pattern with eighth notes. The Organ part has a complex, syncopated rhythm with many sixteenth notes and triplets. The two Lead 1 parts have complex, syncopated rhythms with many sixteenth notes and triplets.

59

Fl.

Perc.

J. Gtr.

E. Gtr.

E. Bass

Organ

Lead 1

Lead 1

pin' in to the fu ture.

Detailed description of the musical score: The score is for page 24, measures 59 and 60. It features seven staves. The Flute (Fl.) part starts with a triplet of eighth notes in measure 59, followed by a quarter note and a half note in measure 60. The Percussion (Perc.) part has a consistent rhythmic pattern of eighth notes with accents. The J. Gtr. part has lyrics: 'pin' in to the fu ture.' The Electric Guitar (E. Gtr.) part has a simple rhythmic accompaniment. The Electric Bass (E. Bass) part has a simple rhythmic accompaniment. The Organ part has a complex accompaniment with chords and a triplet in measure 60. The two Lead 1 parts have melodic lines, with the bottom one featuring a triplet in measure 60.

♩ = 100,000000

61

Fl.

A. Fl.

Perc.

J. Gtr.

E. Gtr.

E. Bass

Organ

Lead 1

Lead 1

Doo doo dodoo, doo

♩ = 100,000000

63

Fl.

A. Fl.

Perc.

J. Gtr.

E. Gtr.

E. Bass

Organ

doo doo doo, Doo doo doodoo,

3

65

Fl.

A. Fl.

Perc.

J. Gtr.
doo doo doo doo, Doo doo doo doo, doo

E. Gtr.

E. Bass

Organ

Lead 1

Lead 1

67

Fl.

A. Fl.

Perc.

J. Gtr.
doo doo doo. Doo doo doadoo,

E. Gtr.

E. Bass

Organ

Lead 1

Lead 1

♩ = 101,000069

69

Fl.

A. Fl.

Perc.

J. Gtr.

E. Gtr.

E. Bass

Organ

doo doo doodoo. I want to fly like an eagle

3

6

71

Fl.

A. Fl.

Perc.

J. Gtr.

E. Gtr.

E. Bass

Organ

to the sea, fly

3

72

Fl.

A. Fl.

Sop. Sax.

Sop. Sax.

Perc.

J. Gtr.

E. Gtr.

E. Bass

Organ

like an eagle, let my spir

73

Fl.

A. Fl.

Sop. Sax.

Perc.

J. Gtr.

E. Gtr.

E. Bass

Organ

it carry me. I want to fly

74

Fl.

A. Fl.

Sop. Sax.

Perc.

J. Gtr.

E. Gtr.

E. Bass

Organ

like an eagle

75

Fl.

A. Fl.

Sop. Sax.

Perc.

J. Gtr.

E. Gtr.

E. Bass

Organ

till I'm free,

3

3

3

3

6

6

76

Fl.

A. Fl.

Sop. Sax.

Perc.

J. Gtr.
right through the rev o lu

E. Gtr.

E. Bass

Organ

77

Fl.

A. Fl.

Sop. Sax.

Sop. Sax.

Perc.

J. Gtr.

E. Gtr.

E. Bass

Organ

tion.

3

3

3

78

A. Fl.

Sop. Sax.

Sop. Sax.

Perc.

E. Bass

Organ

3

3

3

36

79

Sop. Sax.

Perc.

J. Gtr.

E. Gtr.

E. Bass

Organ

80

Sop. Sax.

Perc.

J. Gtr.

E. Gtr.

E. Bass

Organ

81

Sop. Sax.

Perc.

J. Gtr.

E. Gtr.

E. Bass

Organ

83

Sop. Sax.

Perc.

J. Gtr.

E. Gtr.

E. Bass

Organ

86

Fl.

A. Fl.

Perc.

J. Gtr.

E. Gtr.

E. Bass

Organ

Tip top tip. Doot doot doodoo. Tip top tip.

88

Fl.

A. Fl.

Perc.

J. Gtr.

E. Gtr.

E. Bass

Organ

90

Fl.

A. Fl.

Perc.

J. Gtr.

E. Gtr.

E. Bass

Organ

Tip top tip. Doot doot doodoo.

92

Fl.

A. Fl.

Perc.

J. Gtr.

E. Gtr.

E. Bass

Organ

Tip top tip. Doot doot doodoo.

94

Fl.

A. Fl.

Perc.

J. Gtr.

E. Gtr.

E. Bass

Organ

Time keeps on slippin', slip pin', slip pin' in to the fu

96

Fl.

A. Fl.

Perc.

J. Gtr.

E. Gtr.

E. Bass

Organ

Lead 1

Lead 1

ture.

97

Fl.

A. Fl.

Perc.

J. Gtr.

E. Gtr.

E. Bass

Organ

Lead 1

Time keeps on slippin', slippin', slip

6

99

Fl.

A. Fl.

Perc.

J. Gtr.

E. Gtr.

E. Bass

Organ

pin' in to the fu

3

3

3

3

100

Fl.
A. Fl.
Cl.
Cl.
Perc.
J. Gtr.
E. Gtr.
E. Bass
Organ

ture.

101

A. Fl.

Cl.

Cl.

Perc.

J. Gtr.

E. Gtr.

E. Bass

Organ

102

Cl.

Cl.

I - Fly Like An Eagle

Flute

5
10
14
19
23
27
31
35
39
43

♩ = 93,000038 ♩ = 93,999985 ♩ = 94,999992 ♩ = 96,000000 ♩ = 96,999954

♩ = 97,999985 ♩ = 98,999939

♩ = 100,000000

♩ = 101,000069 ♩ = 102,000053 ♩ = 103,000046

♩ = 102,000053 ♩ = 101,000069

♩ = 100,000000 ♩ = 98,999939

♩ = 100,000000

♩ = 101,000069 ♩ = 102,000053

♩ = 101,000069 ♩ = 100,000069 ♩ = 100,000069 ♩ = 98,999939

V.S.

(C) 1996 SUPERTRAMP
(C) 1996 SUPERTRAMP

47

52

58

♩ = 100,000000

63

67

♩ = 101,000069

71

75

86

90

94

Flute

98

I - Fly Like An Eagle
Alto Flute

♩ = 93,000038 ♪ = 93,999985 ♩ = 94,999992 ♩ = 96,000000 ♩ = 96,999954

10 ♩ = 97,999985 ♩ = 98,999939

21 ♩ = 100,000000 ♩ = 101,000069 ♩ = 102,000053 ♩ = 103,000017

25

29 ♩ = 102,000000 ♩ = 102,000069 ♩ = 98,999939 ♩ = 100,000000

39 ♩ = 101,000069 ♩ = 102,000053

43 ♩ = 101,000069 ♩ = 100,000000 ♩ = 98,999939

(C) 1996 SUPERTRAMP
(C) 1996 SUPERTRAMP

2

Alto Flute

62 ♩ = 100,000000

66

70 ♩ = 101,000069

74

79

90

95

99

I - Fly Like An Eagle
Clarinet in B \flat

♪ = 93,000038 ♪ = 93,999985 ♪ = 94,999920 ♪ = 96,999959 ♪ = 98,999939

5 **11**

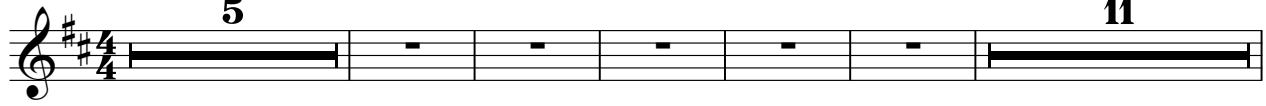

22 ♪ = 100,000000 ♪ = 101,000053 ♪ = 103,000462 ♪ = 105,000600 ♪ = 98,999939 ♪ = 100,0

5 **6** **2**

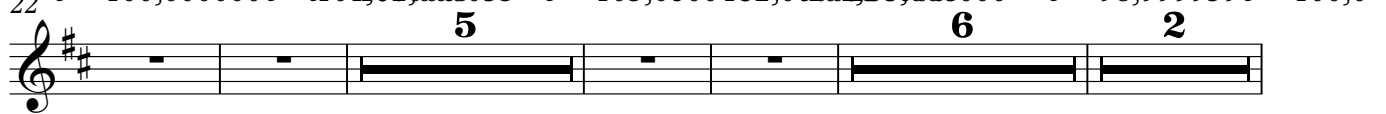

39 ♪ = 101,000069 ♪ = 102,000053 ♪ = 101,000600 ♪ = 98,999990

6 **16** **8**

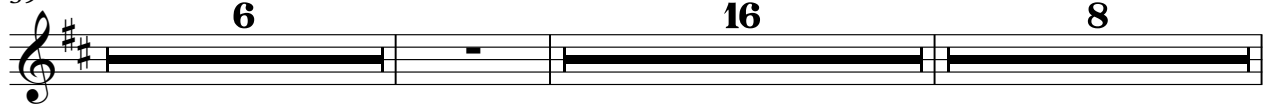

70 ♪ = 101,000069

30

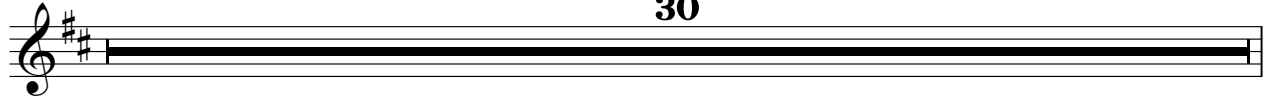

100

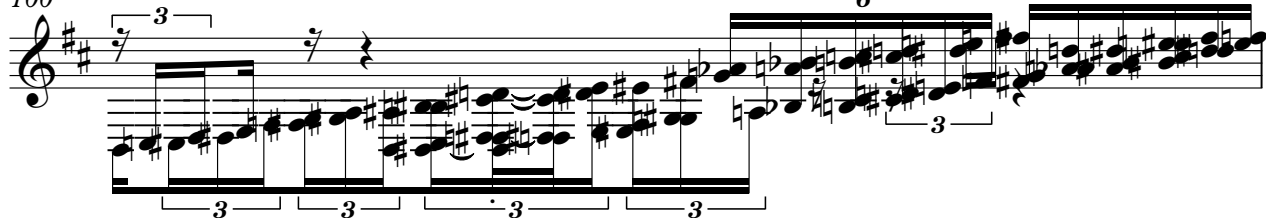

101

102

(C) 1996 SUPERTRAMP
(C) 1996 SUPERTRAMP

I - Fly Like An Eagle
Clarinet in B \flat

$\text{♩} = 93,000038$ $\text{♩} = 93,999985$ $\text{♩} = 94,999932$ $\text{♩} = 96,999985$ $\text{♩} = 98,999939$

$\text{♩} = 100,000000$ $\text{♩} = 101,000053$ $\text{♩} = 103,000106$ $\text{♩} = 105,000159$ $\text{♩} = 98,999939$ $\text{♩} = 100,000000$

$\text{♩} = 101,000069$ $\text{♩} = 102,000053$ $\text{♩} = 101,000037$ $\text{♩} = 100,000000$ $\text{♩} = 98,999939$

$\text{♩} = 101,000069$

100

101

102

(C) 1996 SUPERTRAMP
(C) 1996 SUPERTRAMP

I - Fly Like An Eagle
Soprano Saxophone

(C) 1996 SUPERTRAMP
(C) 1996 SUPERTRAMP

V.S.

Soprano Saxophone

28 $\text{♩} = 102,000053$ $\text{♩} = 101,000069$

29

31 $\text{♩} = 100,000000$ $\text{♩} = 98,999939$ $\text{♩} = 100,000069$ $\text{♩} = 102,000053$ $\text{♩} = 101,000069$ $\text{♩} = 98,999939$

62 $\text{♩} = 100,000000$ $\text{♩} = 101,000069$

73

74

75

76

77

78 **24**

I - Fly Like An Eagle
Soprano Saxophone

Measure 5: $\text{♩} = 93,000038$

Measure 9: $\text{♩} = 93,999985$

Measure 17: $\text{♩} = 98,999939$

Measure 21: $\text{♩} = 100,000000$

Measure 24: $\text{♩} = 103,000046$

Measure 30: $\text{♩} = 100,000000$

Measure 31: $\text{♩} = 98,999985$

Measure 37: $\text{♩} = 100,000069$, $\text{♩} = 102,000053$, $\text{♩} = 101,0000900000$, $\text{♩} = 098,999939$

(C) 1996 SUPERTRAMP
(C) 1996 SUPERTRAMP

2

Soprano Saxophone

70 = 101,000069

I - Fly Like An Eagle

Percussion

♩ = 93,000038

3

6 ♩ = 93,999985 ♩ = 94,999992

8 ♩ = 96,000000 ♩ = 96,999954

10 ♩ = 97,999985 ♩ = 98,999939

12

14

16

18

20

22 ♩ = 100,000000 ♩ = 101,000069 ♩ = 102,000053 ♩ = 103,000000

V.S.

(C) 1996 SUPERTRAMP
(C) 1996 SUPERTRAMP

2

Percussion

25

27

29

$\text{♩} = 102,000053$ $\text{♩} = 101,000069$

31

$\text{♩} = 100,000000$ $\text{♩} = 98,999939$

34

36

$\text{♩} = 100,000000$

38

$\text{♩} = 101,000069$ $\text{♩} = 102,000000$

40

42

44

$\text{♩} = 101,000000$

♩ = 100,000000 Percussion ♩ = 98,999939

46

48

50

52

54

56

58

60

♩ = 100,000000

62

64

V.S.

66

68

♩ = 101,000069

70

73

75

77

79

81

83

85

87

89

91

93

95

98

100

I - Fly Like An Eagle

Jazz Guitar

♩ = 93,000038
Back Vocal

Eight Bars of Intro for the Soloist.

♩ = 93,999985

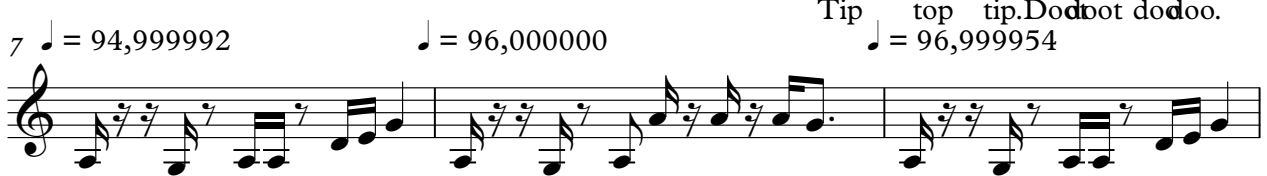

♩ = 94,999992

♩ = 96,000000

Tip top tip. Doo doo doo.

♩ = 96,999954

♩ = 97,999985

Tip top tip. Doo doo doo.

♩ = 98,999939

Tip top tip. Doo doo doo.

Tip top tip. Doo doo doo.

Time keepson slipslipslip pin' into the fu

ture.

Time keepson slipslipslip

♩ = 100,000000

pin' into the fu ture. wanfly like an eagle

to the sea, fly like an eagle let my spirt carry me. I want to fly like an eagle

♩ = 102,000053

♩ = 101,000069

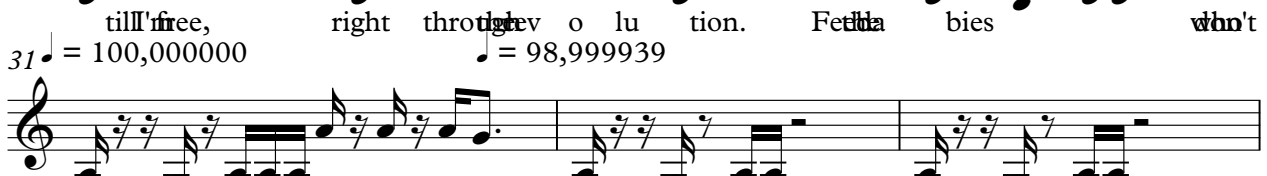

till I'm free, right through evolution. Fedda bies who't

have enough to eat. with shoes on their feet. Hot the

(C) 1996 SUPERTRAMP
(C) 1996 SUPERTRAMP

V.S.

34
ple liv in'in street. Oh, there asolu

37
tion. want to fly like a gle to the sea, fly

40
like a gle let my spir it carry me I want to fly like a gle till fine,

44
right through lu tion. Time keeps slip pin' in the ture.

50
Time keeps slip pin', slip pin' in the ture.

54
Time keeps slip pin' in the ture.

58
Time keeps slip pin' in the ture.

62
Doo doo doo, doo doo doo, Doo doo doo,

65
doo doo doo, Doo doo doo, doo doo doo.

68
Doo doo doo, doo doo doo. I want to fly like a gle

71

 to thesea, fly like an ea gle, let my spir

73

 it car ry me. I want to fly like an ea gle

75

 till I'nfree, right through there v o lu

77

 tion.

81

85

 Tip top tip.D do doo. Tip top tip. Tip top tip.D do doo.

89

 Tip top tip.D do doo. Tip top tip.D do doo.

93

 Time keepson sli p sli p pin' in to hfu ture.

97

 Time keepson sli p sli p pin' in to hfu

100

 ture.

I - Fly Like An Eagle
Electric Guitar

♩ = 93,000038

5 ♩ = 93,999985 ♩ = 94,999992

8 ♩ = 96,000000 ♩ = 96,999954 ♩ = 97,999985

11 ♩ = 98,999939

14

18

22 ♩ = 100,000000 ♩ = 101,000069 ♩ = 102,000053 ♩ = 103,000046

26 ♩ = 102,000000

30 ♩ = 101,000069 ♩ = 100,000000 ♩ = 98,999939

33

V.S.

(C) 1996 SUPERTRAMP
(C) 1996 SUPERTRAMP

V.S.

2

Electric Guitar

♩ = 100,000000 ♩ = 101,000069 ♩ = 102,000053

37

41

♩ = 101,000069

46

♩ = 100,000000939
2

52

57

62

♩ = 100,000000

65

68

♩ = 101,000069

71

74

76

80

84

88

92

96

99

I - Fly Like An Eagle

Electric Bass

♩ = 93,000038 ♩ = 93,999985 ♩ = 94,999992 ♩ = 96,000000

5

9 ♩ = 96,999954 ♩ = 97,999985 ♩ = 98,999939

13

18

22 ♩ = 100,000000 ♩ = 101,000069 ♩ = 102,000053 ♩ = 103,000000

25

27

29 ♩ = 102,000053 ♩ = 101,000069 ♩ = 100,000000 ♩ = 98,999939

32

35 ♩ = 100,000000

(C) 1996 SUPERTRAMP
(C) 1996 SUPERTRAMP

V.S.

2

Electric Bass

38

♩ = 101,000069

♩ = 102,000

40

42

44

♩ = 101,000069 = 100,0000,009!

47

51

54

58

62 ♩ = 100,000000

65

69

$\text{♩} = 101,000069$

72

74

76

79

83

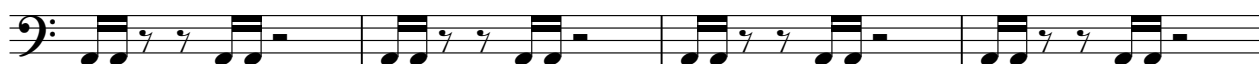

87

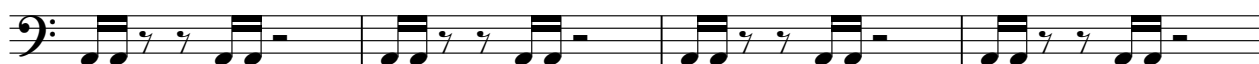

91

95

98

V.S.

100

I - Fly Like An Eagle

Rock Organ

♩ = 93,000038

3

5

♩ = 93,999985 ♩ = 94,999992

8

♩ = 96,000000 ♩ = 96,999954

10

♩ = 97,999985 ♩ = 98,999939

12

(C) 1996 SUPERTRAMP
(C) 1996 SUPERTRAMP

V.S.

14

16

18

20

♩ = 100,000000 ♩ = 101,000069 102,000053 ♩ = 103,000046

22

28

♩ = 102,000053 103,000069 100,000000 ♩ = 98,999939

33

37

♩ = 100,000

38

41

45

♩ = 101,000069 ♩ = 100,000000 ♩ = 98,999939

48

4

51

Organ

53

55

58

60

62 ♩ = 100,000000

64

66

69

71

74

79

83

87

89

91

93

94

96

6

98

3 3

100

I - Fly Like An Eagle
Lead 1 (Square)

♩ = 93,000038 ♩ = 93,999985 ♩ = 94,9999000000 ♩ = 96,99999985 ♩ = 98,999939

5 11

22 ♩ = 100,000000 ♩ = 102,000053 ♩ = 103,0000402,0000000000 ♩ = 98,999939 ♩ = 100,000000

5 6 2

39 ♩ = 101,000069 ♩ = 102,000053 ♩ = 101,00009000000 ♩ = 98,999939

6 6

53

57

60

62 ♩ = 100,000000

3 3 3 3 3 3

67

70 ♩ = 101,000069

26

96

6 6 6 3 6

(C) 1996 SUPERTRAMP
(C) 1996 SUPERTRAMP

I - Fly Like An Eagle

Lead 1 (Square)

5 = 93,000038 5 = 93,999985 5 = 94,9999000000 5 = 96,99999985 5 = 98,999939

22 = 100,000000 5 = 102,000053 6 = 103,0000402,0000000000 2 = 98,999939 2 = 100,000000

39 = 101,000069 6 = 102,000053 6 = 101,0000000000 2 = 98,999939

53 = 2

57 = 2 3

61 = 4 3 3

67 = 2 26 3 3 3 3

96 = 3 6 6 6

97 = 5

(C) 1996 SUPERTRAMP
(C) 1996 SUPERTRAMP