

# Semisonic - Closing Time

♩ = 93,000038

guitar

E											0	0	0		0	0	0	0	0	0	0
B																					
G				2	2	2	2	2	2	2											
D	0	0	0	0	0	0	0	0	0	0	2	2	2	2	2	2					
A											0	0	0	0	0	0	0	0	0	0	0
E											0	0	0	0	0	0	3	3	3	3	3
A																					

3

piano

guitar

T																					
B																					
A					2	2	2	2	2	2	0	0	0	0	0	0	0	0	0	0	0
E	0	0	0	0	0	0	0	0	0	0	2	2	2	2	2						
A											0	0	0	0	0	0	0	0	0	0	0
E											0	0	0	0	0	0	3	3	3	3	3
A																					

6

drums

piano

guitar

T																					
B																					
A					0	0	0	0	0	0	0	0	0	0	0	2	2	2	2	2	2
E	2	2	2	2	2	2					0	0	0	0	0	0	0	0	0	0	0
A											0	0	0	0	0	0	0	0	0	0	0
E											0	0	0	0	0	3	3	3	3	3	3
A																					

vocals

8

drums

piano

guitar

T																					
B																					
A					0	0	0	0	0	0	0	0	0	0	0	2	2	2	2	2	2
E	2	2	2	2	2	2					0	0	0	0	0	0	0	0	0	0	0
A											0	0	0	0	0	0	0	0	0	0	0
E											0	0	0	0	0	3	3	3	3	3	3
A																					

vocals

10

drums

piano

guitar

T	0 0	0	0 0 0	0 0 0	2 2 2	2 2 2
A	2 2 2	2 2 2	0 0 0	0 0 0	0 0 0	0 0 0
B	0 0 0	0 0 0	3 3 3	3 3 3	3 3 3	3 3 3

vocals

12

drums

piano

guitar

T	0 0	0	0 0 0	0 0 0	2 2 2	2 2 2
A	2 2 2	2 2 2	0 0 0	0 0 0	0 0 0	0 0 0
B	0 0 0	0 0 0	3 3 3	3 3 3	3 3 3	3 3 3

vocals

14

drums

piano

guitar

T	0 0	0	0 0 0	0 0 0	2 2 2	2 2 2
A	2 2 2	2 2 2	0 0 0	0 0 0	0 0 0	0 0 0
B	0 0 0	0 0 0	3 3 3	3 3 3	3 3 3	3 3 3

vocals

16

drums

piano

guitar

T	0 0	0	0 0 0	0 0 0	0 0 0	2 2 2	2 2 2
A	2 2 2	2 2 2	0 0 0	0 0 0	0 0 0	0 0 0	0 0 0
B	0 0 0	0 0 0	3 3 3	3 3 3	3 3 3	3 3 3	3 3 3

vocals

18

drums

piano

guitar

T	0 0	0	0 0 0	0 0 0	0 0 0	2 2 2	2 2 2
A	2 2 2	2 2 2	0 0 0	0 0 0	0 0 0	0 0 0	0 0 0
B	0 0 0	0 0 0	3 3 3	3 3 3	3 3 3	3 3 3	3 3 3

vocals

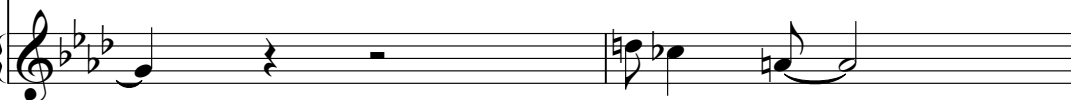

20

drums

piano

guitar

T	0 0	0	0 0 0	0 0 0	0 0 0	2 2 2	2 2 2
A	2 2 2	2 2 2	0 0 0	0 0 0	0 0 0	0 0 0	0 0 0
B	0 0 0	0 0 0	3 3 3	3 3 3	3 3 3	3 3 3	3 3 3

vocals

22

drums

piano

guitar

guitar

guitar

bass

vocals

24

drums

guitar

guitar

guitar

bass

vocals

26

drums

guitar

guitar

guitar

bass

vocals

T	2	2	1	1	0
A	2	2	0	0	0
B	0	0	3	3	2

T	2	2	1	1	0
A	2	2	0	0	0
B	0	0	3	3	2

27

drums

guitar

guitar

guitar

bass

vocals

T	0	0	3	3	1	1	0
A	0	0	2	2	2	2	0
B	3	3	0	0	0	0	4

T	0	0	3	3	1	1	0
A	0	0	2	2	2	2	0
B	3	3	0	0	0	0	4

29

drums

guitar

guitar

guitar

bass

vocals

30

drums

guitar

guitar

guitar

bass

vocals

31

drums

piano

guitar

T										
A	0	0	0	0	0	2	2	2	2	2
B	3	3	3	3	3	0	0	0	0	0

guitar

T										
A	0	0	0	0	0	2	2	2	2	2
B	3	3	3	3	3	0	0	0	0	0

bass

vocals

32

drums

piano

guitar

T										
A	2	2	2	2	2	0	0	0	0	0
B	0	0	0	0	0	3	3	3	3	3

guitar

T										
A	2	0	0	0	2	0	0	0	0	0
B	0	0	0	0	0	3	3	3	3	3

bass

vocals

33

drums

piano

guitar

T	0	0	0	0	0	2	2	2	2	2	2
A	0	0	0	0	0	0	0	0	0	0	0
B	3	3	3	3	3						

guitar

T	0	0	0	0	0	2	2	2	2	2	2
A	0	0	0	0	0	0	0	0	0	0	0
B	3	3	3	3	3						

bass

vocals

34

drums

piano

guitar

T	2	2	2	2	2	2	0	0	0	0	0
A	0	0	0	0	0	0	3	3	3	3	3
B											

guitar

T	2	0	0	0	2	2	0	0	0	0	0
A	0	0	0	0	0	0	3	3	3	3	3
B											

bass

vocals

35

drums

piano

guitar

T	0	0	0	0	0	2	2	2	2	2	2
A	0	0	0	0	0	0	0	0	0	0	0
B	3	3	3	3	3						

guitar

T	0	0	0	0	0	2	2	2	2	2	2
A	0	0	0	0	0	0	0	0	0	0	0
B	3	3	3	3	3						

bass

vocals

36

drums

piano

guitar

T	2	2	2	2	2	2	0	0	0	0	0
A	0	0	0	0	0	0	3	3	3	3	3
B											

guitar

T	2	0	0	0	2	0	0	0	0	0	0
A	2	2	2	2	2	2	3	3	3	3	3
B	0	0	0	0	0	0					

bass

vocals

37

drums

piano

guitar

T	0	0	0	0	0	2	2	2	2	2	2
A	0	0	0	0	0	0	0	0	0	0	0
B	3	3	3	3	3						

guitar

T	0	0	0	0	0	2	2	2	2	2	2
A	0	0	0	0	0	0	0	0	0	0	0
B	3	3	3	3	3						

bass

vocals

38

drums

piano

guitar

T	2	2	2	2	2	2	0	0	0	0	0
A	0	0	0	0	0	0	3	3	3	3	3
B											

guitar

T	2	0	0	0	2	2	0	0	0	0	0
A	0	0	0	0	0	0	3	3	3	3	3
B											

bass

vocals

39

drums

piano

guitar

T	0	0	0	0	0	2	2	2	2	2	2
A	0	0	0	0	0	0	0	0	0	0	0
B	3	3	3	3	3						

guitar

T	0	0	0	0	0	2	2	2	2	2	2
A	0	0	0	0	0	0	0	0	0	0	0
B	3	3	3	3	3						

bass

vocals

40

drums

piano

guitar

T	2	0	0	0	2	2	0	0	0	0	0
A	0	2	2	2	2	0	0	0	0	0	0
B	0	0	0	0	0	0	3	3	3	3	3

guitar

T	2	0	0	0	2	2	0	0	0	0	0
A	0	2	2	2	2	0	0	0	0	0	0
B	0	0	0	0	0	0	3	3	3	3	3

bass

vocals

41

drums

piano

guitar

guitar

bass

vocals

42

drums

piano

guitar

guitar

bass

vocals

43

drums

piano

guitar

T	0	0	0	0	0	2	2	2	2	2	2
A	0	0	0	0	0	0	0	0	0	0	0
B	3	3	3	3	3						

guitar

T	0	0	0	0	0	2	2	2	2	2	2
A	0	0	0	0	0	0	0	0	0	0	0
B	3	3	3	3	3						

bass

vocals

44

drums

piano

guitar

T	2	0	0	0	2	2	0	0	0	0	0
A	0	2	2	2	2	0	0	0	0	0	0
B	0	0	0	0	0	0	3	3	3	3	3

guitar

T	2	0	0	0	2	2	0	0	0	0	0
A	0	2	2	2	2	0	0	0	0	0	0
B	0	0	0	0	0	0	3	3	3	3	3

bass

vocals

45

drums

piano

guitar

T	0	0	0	0	0	2	2	2	2	2	2
A	0	0	0	0	0	0	0	0	0	0	0
B	3	3	3	3	3						

guitar

T	0	0	0	0	0	2	2	2	2	2	2
A	0	0	0	0	0	0	0	0	0	0	0
B	3	3	3	3	3						

bass

vocals

46

drums

piano

guitar

T	2	0	0	0	2	2	0	0	0	0	0
A	0	2	2	2	2	0	0	0	0	0	0
B	0	0	0	0	0	0	3	3	3	3	3

guitar

T	2	0	0	0	2	2	0	0	0	0	0
A	0	2	2	2	2	0	0	0	0	0	0
B	0	0	0	0	0	0	3	3	3	3	3

bass

vocals

47

drums

guitar

guitar

guitar

bass

vocals

T	0	0	3	3
A	0	0	2	2
B	3	3	0	0

T	0	0	3	3
A	0	0	2	2
B	3	3	0	0

48

drums

guitar

guitar

guitar

bass

vocals

T	2	2	1	1	0	0	0	3	3
A	2	2	0	0	4	0	0	2	2
B	0	0	3	3	2	0	0	0	0

T	2	2	1	1	0	0	0	3	3
A	2	2	0	0	4	0	0	2	2
B	0	0	3	3	2	0	0	0	0

50

drums

guitar

guitar

guitar

bass

vocals

51

drums

guitar

guitar

guitar

bass

vocals

53

drums

guitar

guitar

T	0	0	3	3
A	0	0	2	2
B	3	3	0	0

guitar

T	0	0	3	3
A	0	0	2	2
B	3	3	0	0

bass

vocals

54

drums

piano

guitar

T	2	2	1	1	1	1
A	2	2	0	0	0	0
B	0	0	3	3	3	3

T	2	2	1	1	1	1
A	2	2	0	0	0	0
B	0	0	3	3	3	3

guitar

bass

strings

vocals

56

drums

piano

strings

58

drums

piano

strings

60

drums

piano

bass

strings

62

drums

piano

guitar

bass

strings

64

drums

piano

guitar

guitar

guitar

bass

strings

65

drums

guitar

guitar

guitar

bass

67

drums

guitar

guitar

guitar

bass

68

drums

guitar

guitar

guitar

bass

69

drums

guitar

guitar

guitar

bass

71

drums

guitar

guitar

guitar

bass

Measure	T	A	B
71	0	0	0
72	0	0	3
73	0	0	3
74	0	0	3
75	0	0	3
76	4	5	2
77	5	2	3
78	5	3	3

72

drums

guitar

guitar

guitar

bass

Measure	T	A	B
76	2	3	3
77	2	3	3
78	3	0	3
79	0	2	0
80	2	2	3

73

drums

guitar

guitar

bass

strings

vocals

74

drums

guitar

guitar

bass

strings

vocals

75

drums

guitar

guitar

guitar

bass

strings

vocals

guitar

T	0	0	0	0	0	0	0	0	2	2	0	0
A	0	0	0	0	0	0	0	0	0	0	0	0
B	3	3	3	3	3	3	3	3	0	0	3	3

guitar

T	0	0	0	0	0	0	0	0	2	2	0	0
A	0	0	0	0	0	0	0	0	0	0	0	0
B	3	3	3	3	3	3	3	3	0	0	3	3

78

drums

guitar

guitar

guitar

bass

vocals

guitar

T	3	3	2	2	1	1	0	0	0	0
A	2	2	2	2	0	0	4	0	0	0
B	0	0	0	0	3	3	2	3	3	3

guitar

T	3	3	2	2	1	1	0	0	0	0
A	2	2	2	2	0	0	4	0	0	0
B	0	0	0	0	3	3	2	3	3	3

80

drums

guitar

guitar

guitar

bass

vocals

81

drums

guitar

guitar

guitar

bass

vocals

82

drums

guitar

guitar

guitar

bass

vocals

84

drums

piano

guitar

guitar

guitar

bass

vocals

85

drums

piano

guitar

guitar

T		1	1	1	1			
A	2	0	0	0	0	0	0	0
B	0	3	3	3	3	3	3	3

guitar

T		1	1	1	1			
A	2	0	0	0	0	0	0	0
B	0	3	3	3	3	3	3	3

bass

vocals

86

drums

piano

guitar

T	2	2	2	2	2	2	2	2
A	0	0	0	0	2	2	2	2
B	0	0	0	0	0	0	0	0

T	2	2	2	2	2	2	2	2
A	0	0	0	0	2	2	2	2
B	0	0	0	0	0	0	0	0

guitar

bass

vocals

87

drums

piano

guitar

guitar

T	0	2	3	7	7								
A	0 0	1 3	3 0	8 0	8 0	0 0	0 0	2 2	2 2	2 2	2 2	2 2	2 2
B	3 3	3 3	3 3	3 3	3 3	3 3	3 3	0 0	0 0	0 0	0 0	0 0	0 0

guitar

T	1	1	1	1	0	0	0 0	2 2	2 2	2 2	2 2	2 2	2 2
A	0 0	0 0	0 0	0 0	0 0	0 0	0 0	0 0	0 0	0 0	0 0	0 0	0 0
B	3 3	3 3	3 3	3 3	3 3	3 3	3 3	0 0	0 0	0 0	0 0	0 0	0 0

bass

vocals

89

drums

piano

guitar

T	1	1	3	0	3	3			
A	0	0	0	0	3	3	0	0	0
B	3	3	10	3	0	0	0	0	0
			12				3	3	3
			15						

T	1	1	1	1				
A	0	0	0	0	0	0	0	0
B	3	3	3	3	3	3	3	3

bass

vocals

90

drums

piano

guitar

guitar

T	2	2	2	2	2	2	2	2
A	0	0	0	0	2	2	2	2
B	0	0	0	0	0	0	0	0

guitar

T	2	2	2	2	2	2	2	2
A	0	0	0	0	2	2	2	2
B	0	0	0	0	0	0	0	0

bass

vocals

91

drums

piano

guitar

guitar

T	0	1	2	3	7	7			
A	0	0	0	0	8	8			
B	3	3	3	3			0	0	0

guitar

T	1	1	1	1			0	0	0
A	0	0	0	0			0	0	0
B	3	3	3	3			3	3	3

bass

vocals

92

drums

piano

guitar

guitar

T	2	2	2	2	2	2	2
A	0	0	0	0	2	2	2
B	0	0	0	0	0	0	0

guitar

T	2	2	2	2	2	2	2
A	0	0	0	0	2	2	2
B	0	0	0	0	0	0	0

bass

vocals

93

drums

piano

guitar

guitar

guitar

bass

vocals

94

drums

piano

guitar

guitar

guitar

bass

96

drums

piano

guitar

guitar

guitar

bass

guitar

T	2	2	2	2	2	2	2	2
A	0	0	0	0	0	0	0	0
B	0	0	0	0	0	0	0	0

T	2	2	2	2	2	2	2	2
A	0	0	0	0	0	0	0	0
B	0	0	0	0	0	0	0	0

97

drums

piano

guitar

guitar

guitar

bass

guitar

T	1	1	3	0	3	3	0	0
A	0	0	0	0	0	0	0	0
B	3	3	12	3	3	3	3	3

T	1	1	1	1	0	0	0	0
A	0	0	0	0	0	0	0	0
B	3	3	3	3	3	3	3	3

98

drums

piano

guitar

guitar

guitar

bass

T A B

T A B

99

drums

piano

guitar

guitar

guitar

bass

vocals

$\text{♩} = 83,000069$

$\text{♩} = 83,000069$

T A B

T A B

101

piano

guitar

T	0	0	0	0	0	0	0	0	0	0	0	2	2	2	2	2	2	2	2	2	2
A																					
B	3	3	3	3	3	3	3	3	3	3	3						0	0	0	0	0

vocals

103

piano

guitar

T	0	0	0	0	0	0	0	0
A								0
B	3	3	3	3	3	3	3	3

# Semisonic - Closing Time

drums

♩ = 93,000038

**6**

9

12

15

18

21

24

26

28

30

V.S.

32

34

36

38

40

42

44

46

48

50

52

54

57

59

61

63

65

67

69

71

V.S.

drums

94

96

98

# Semisonic - Closing Time

piano

♩ = 93,000038

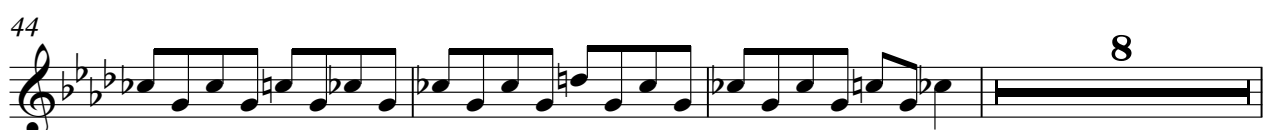

55

59

63

19

85

89

93

97

♩ = 83,000069

101

guitar

# Semisonic - Closing Time

$\text{♩} = 93,000038$

**22**

**25**

**29** **16**

**47**

**51**

**54** **9**

**66**

**70** **4**

77

81

84

87

90

93

95

98

♩ = 83,000069

# Semisonic - Closing Time

guitar

♩ = 93,000038

**22**

E									
T									
B									
A									
D									
G									
B									
E									
A									

26

T									
A									
B									

30

T									
A									
B									

33

T									
A									
B									

36

T									
A									
B									

39

T									
A									
B									

42

T									
A									
B									

45

T									
A									
B									

49

T									
A									
B									

53

**8**

T									
A									
B									

T	0	0	0	0	0	0	0	0	0	0	0	0	0	0	0	0	0	0	0
A	0	0	0	0	0	0	0	0	0	0	0	0	0	0	0	0	0	0	0
B	0	0	0	0	0	0	0	0	0	0	0	0	0	0	0	0	0	0	0

67

T	0	0	0	0	0	0	0	0	0	0	0	0	0	0	0	0	0	0	0
A	0	0	0	0	0	0	0	0	0	0	0	0	0	0	0	0	0	0	0
B	3	3	3	3	3	3	3	3	3	3	3	3	3	3	3	3	3	3	3

71

T	0	0	0	0	0	0	0	0	0	0	0	0	0	0	0	0	0	0	0
A	0	0	0	0	0	0	0	0	0	0	0	0	0	0	0	0	0	0	0
B	3	3	3	3	3	3	3	3	3	3	3	3	3	3	3	3	3	3	3

75

T	0	0	0	0	0	0	0	0	0	0	0	0	0	0	0	0	0	0	0
A	0	0	0	0	0	0	0	0	0	0	0	0	0	0	0	0	0	0	0
B	3	3	3	3	3	3	3	3	3	3	3	3	3	3	3	3	3	3	3

80

T	3	3	2	2	2	2	2	2	2	2	2	2	2	2	2	2	2	2	2
A	0	0	0	0	0	0	0	0	0	0	0	0	0	0	0	0	0	0	0
B	3	3	3	3	3	3	3	3	3	3	3	3	3	3	3	3	3	3	3

84

T	3	3	2	2	2	2	2	2	2	2	2	2	2	2	2	2	2	2	2
A	0	0	0	0	0	0	0	0	0	0	0	0	0	0	0	0	0	0	0
B	3	3	3	3	3	3	3	3	3	3	3	3	3	3	3	3	3	3	3

88

T	2	2	2	2	2	2	2	2	2	2	2	2	2	2	2	2	2	2	2
A	0	0	0	0	0	0	0	0	0	0	0	0	0	0	0	0	0	0	0
B	0	0	0	0	0	0	0	0	0	0	0	0	0	0	0	0	0	0	0

92

T	2	2	2	2	2	2	2	2	2	2	2	2	2	2	2	2	2	2	2
A	0	0	0	0	0	0	0	0	0	0	0	0	0	0	0	0	0	0	0
B	0	0	0	0	0	0	0	0	0	0	0	0	0	0	0	0	0	0	0

96

T	2	2	2	2	2	2	2	2	2	2	2	2	2	2	2	2	2	2	2
A	0	0	0	0	0	0	0	0	0	0	0	0	0	0	0	0	0	0	0
B	0	0	0	0	0	0	0	0	0	0	0	0	0	0	0	0	0	0	0

98

T	2	2	2	2	2	2	2	2	2	2	2	2	2	2	2	2	2	2	2
A	0	0	0	0	0	0	0	0	0	0	0	0	0	0	0	0	0	0	0
B	0	0	0	0	0	0	0	0	0	0	0	0	0	0	0	0	0	0	0

♩ = 83,000069

5

# Semisonic - Closing Time

guitar

♩ = 93,000038

E			
B			
G			
A	0 0 0 0 0	2 2 2 2 2 2	0 0 0 0 0 0 0 0 0 0 0 0
D	0 0 0 0 0	0 0 0 0 0 0	2 2 2 2 2 2 2 2 2 2 2 2
E	3 3 3 3 3		0 0 0 0 0 0 0 0 3 3 3 3 3 3
A			3 3 3 3 3

4

T	0 0 0	0 0 0 0 0 0	0 0 0 0 0 0 0 0
A	2 2 2 2 2 2	0 0 0 0 0 0	2 2 2 2 2 2 2 2 2 2 2 2
B	0 0 0 0 0 0	0 0 3 3 3 3 3 3	0 0 0 0 0 0 0 0 3 3 3 3 3 3
			3 3 3 3 3

7

T			
A	0 0 0 0 0	2 2 2 2 2 2	0 0 0 0 0 0 0 0
B	3 3 3 3 3	0 0 0 0 0 0	0 0 0 0 0 0 0 0 3 3 3 3 3 3
			3 3 3 3 3

10

T	0 0 0	0 0 0 0 0 0	0 0 0 0 0 0 0 0
A	2 2 2 2 2 2	0 0 0 0 0 0	2 2 2 2 2 2 2 2 2 2 2 2
B	0 0 0 0 0 0	0 0 3 3 3 3 3 3	0 0 0 0 0 0 0 0 3 3 3 3 3 3
			3 3 3 3 3

13

T			
A	0 0 0 0 0	2 2 2 2 2 2	0 0 0 0 0 0 0 0
B	3 3 3 3 3	0 0 0 0 0 0	0 0 0 0 0 0 0 0 3 3 3 3 3 3
			3 3 3 3 3

16

T	0 0 0	0 0 0 0 0 0	0 0 0 0 0 0 0 0
A	2 2 2 2 2 2	0 0 0 0 0 0	2 2 2 2 2 2 2 2 2 2 2 2
B	0 0 0 0 0 0	0 0 3 3 3 3 3 3	0 0 0 0 0 0 0 0 3 3 3 3 3 3
			3 3 3 3 3

19

T			
A	0 0 0 0 0	2 2 2 2 2 2	0 0 0 0 0 0 0 0
B	3 3 3 3 3	0 0 0 0 0 0	0 0 0 0 0 0 0 0 3 3 3 3 3 3
			3 3 3 3 3

22

T	0 0 0	0 0 0 0 0	0 0	3 3	2 2	1 1 0	0 0	3 3
A	2 2 2 2 2 2	0 0 0 0 0 0	0 0	2 2	2 2	0 0	0 0	2 2
B	0 0 0 0 0 0	0 0 3 3 3 3 3 3	0 0	0 0	0 0	3 3 2	0 0	0 0
			3 3					3 3

26

T	2 2	1 1 0	0 0	3 3	2 2	1 1 0	0 0	3 3
A	2 2	0 0	0 0	2 2	2 2	0 0	0 0	2 2
B	0 0	3 3 2	0 0	0 0	0 0	3 3 2	0 0	0 0
			3 3					3 3

30

T	2 2	1 1 1 1 1	0 0 0 0 0	0 0 0 0 0 0 0 0	2 2 2 2 2 2 2 2	0 0 0 0 0 0 0 0
A	2 2	0 0 0 0 0	0 0 0 0 0	0 0 0 0 0 0 0 0	2 2 2 2 2 2 2 2	0 0 0 0 0 0 0 0
B	0 0	3 3 3 3 3	0 0 0 0 0	0 0 0 0 0 0 0 0	2 2 2 2 2 2 2 2	0 0 0 0 0 0 3 3 3 3 3 3
				3 3 3 3 3		

V.S.

T			
A	0 0 0 0 0 2 2 2 2 2 2	0 0 0 0 0 0 0 0 0 0	2 2 2 2 2 2
B	3 3 3 3 3	0 0 0 0 0 0 0 3 3 3 3 3	3 3 3 3 3

36

T			
A	0 0 0 0 0 0 0 0 0 0	2 2 2 2 2 2	0 0 0 0 0 0 0 0 0 0
B	0 0 0 0 0 0 0 3 3 3 3 3	3 3 3 3 3	2 2 2 2 2 2 0 0 0 0 0 0 3 3 3 3 3

39

T			
A	0 0 0 0 0 2 2 2 2 2 2	0 0 0 0 0 0 0 0 0 0	2 2 2 2 2 2
B	3 3 3 3 3	0 0 0 0 0 0 0 3 3 3 3 3	3 3 3 3 3

42

T			
A	0 0 0 0 0 0 0 0 0 0	2 2 2 2 2 2	0 0 0 0 0 0 0 0 0 0
B	0 0 0 0 0 0 0 3 3 3 3 3	3 3 3 3 3	2 2 2 2 2 2 0 0 0 0 0 0 3 3 3 3 3

45

T				
A	0 0 0 0 0 2 2 2 2 2 2	0 0 0 0 0 0 0 0 0 0	0 0 3 3	2 2 1 1 0
B	3 3 3 3 3	0 0 0 0 0 0 0 3 3 3 3 3	3 3	0 0 0 0 4

49

T					
A	0 0 3 3	2 2 1 1 0	0 0 3 3	2 2 1 1 0	0 0 3 3
B	3 3	0 0 0 0 4	0 0 2 2	0 0 0 0 4	0 0 2 2

54

9

T				
A	2 2 1 1 1 1 1			0 0 0 0 4 2
B	0 0 3 3 3 3 3			3 0 2 0 0 0 0 4 2

66

T					
A	2 2 0 0	0 0 0 0	2 0 2 0	0 0 0 4 2	2 2 4 0 0
B	3 3 2 4	3 3 2 3	3 3 0 2	3 3 2 3	3 2 4

71

T				
A	0 0 0 4 2	2 0 2	0 0 0 0 0 0 0 0 0 0	2 2 2 2 2 2 0 0 0 0 0 0 3 3 3 3 3
B	3 3 2 3	3 3 0 2	3 3 3 3 3	0 0 0 0 0 0 0 3 3 3 3 3

75

T				
A	0 0 0 0 0 2 2 2 2 2 2	2 0 0	0 0 2 2	0 0 0 0
B	3 3 3 3 3	0 3 3	0 0 2 2	3 3 2 3 3

T	3 3	1 1 0	3 3	1 1 0
A	2 2 2 2	0 0 0 0	2 2 2 2	0 0 0 0
B	0 0 2 2	3 3 2 3	0 0 2 2	3 3 2 3

84

T	3 3	1 1 1 1	2 2 2 2 2 2 2 2	1 1 1 1
A	2 2 2 2 2 2 2 2	2 0 0 0 0 0 0 0	2 2 2 2 2 2 2 2	0 0 0 0 0 0 0 0
B	0 0 2 2 2 2 2 2	2 3 3 3 3 3 3 3	0 0 0 0 0 0 0 0	3 3 3 3 3 3 3 3

88

T	2 2 2 2 2 2 2 2	1 1 1 1	2 2 2 2 2 2 2 2	1 1 1 1
A	0 0 0 0 2 2 2 2	0 0 0 0 0 0 0 0	0 0 0 0 2 2 2 2	0 0 0 0 0 0 0 0
B	0 0 0 0 0 0 0 0	3 3 3 3 3 3 3 3	0 0 0 0 0 0 0 0	3 3 3 3 3 3 3 3

92

T	2 2 2 2 2 2 2 2	1 1 1 1	2 2 2 2 2 2 2 2	1 1 1 1
A	0 0 0 0 2 2 2 2	0 0 0 0 0 0 0 0	0 0 0 0 2 2 2 2	0 0 0 0 0 0 0 0
B	0 0 0 0 0 0 0 0	3 3 3 3 3 3 3 3	0 0 0 0 0 0 0 0	3 3 3 3 3 3 3 3

96

♩ = 83,000069

T	2 2 2 2 2 2 2 2	1 1 1 1	2 2 2 2 2 2 2 2	1 1 1 1
A	0 0 0 0 2 2 2 2	0 0 0 0 0 0 0 0	0 0 0 0 2 2 2 2	0 0 0 0 0 0 0 0
B	0 0 0 0 0 0 0 0	3 3 3 3 3 3 3 3	0 0 0 0 0 0 0 0	3 3 3 3 5 3 3 3 3 3

10

100

T	0 0 0 0 0 0 0 0	0 0 0 0 0 0 0 0	0 0 0 0 0 0 0 0
A	0 0 0 0 2 2 2 2	0 0 0 0 0 0 0 0	0 0 0 0 0 0 0 0
B	0 0 0 0 0 0 0 0	3 3 3 3 3 3 3 3	3 3 3 3 3 3 3 3

102

T	2 2 2 2 2 2 2 2	0 0 0 0 0 0 0 0	0 0 0 0 0 0 0 0
A	0 0 0 0 2 2 2 2	0 0 0 0 0 0 0 0	0 0 0 0 0 0 0 0
B	0 0 0 0 0 0 0 0	3 3 3 3 3 3 3 3	3 3 3 3 3 3 3 3

# Semisonic - Closing Time

bass

♩ = 93,000038

22

26

30

34

38

42

46

50

53

5

61

65

69

73

78

82

86

90

94

98

4

strings

# Semisonic - Closing Time

♩ = 93,000038

**54**

**54**

58

58

64

**8**

64

**8**

76

**21**

♩ = 83,000069

**6**

76

**21**

♩ = 83,000069

**6**

# Semisonic - Closing Time

vocals

♩ = 93,000038

6

10

15

20

24

28

32

36

40

44

V.S.

48

52

73

78

82

86

90

94

$\text{♩} = 83,000069$

101