

Steps - After The Love Is Gone

♩ = 120,000000

8 6

drums

acc guit

Sitar

Aah

Harpsichord

rev cym

syn strings

Brite Piano

Piano 2

10

acc guit

Sitar

Aah

Harpsichord

syn strings

pick

Brite Piano

Piano 2

The musical score is divided into three systems, each separated by a double bar line.
 - **System 1 (Measures 16-21):** Features 'syn strings', 'pick', and 'Piano 2'. The strings play sustained chords, while the piano and pick parts have rhythmic patterns.
 - **System 2 (Measures 22-25):** Continues with 'syn strings', 'pick', and 'Piano 2'.
 - **System 3 (Measures 26-30):** Includes 'drums', 'ovr guitar', 'rev cym', 'syn strings', 'pick', and 'Piano 2'. The drums and guitar parts are more complex, with guitar tablature shown for the 'ovr guitar' part.
 - **System 4 (Measures 27-30):** Adds 'acc guit', 'ovr guitar', 'bass', 'Aah', 'Harpichord', and 'rev cym'. The 'Aah' part has vocal-like sounds, and the harpichord provides harmonic support.

30 5

drums

acc guit

ovr guitar

bass

Aah

Harpsichord

syn strings

strings

Piano 2

32

drums

acc guit

Sitar

bass

Harpsichord

syn strings

strings

Piano 2

34

drums
acc guit
Sitar
bass
Harpischord
syn strings
strings
Piano 2

36

drums
acc guit
Sitar
bass
Harpischord
syn strings
strings
Piano 2

39 7

drums

acc guit

Sitar

bass

Harpsichord

syn strings

strings

Piano 2

42

drums

acc guit

Sitar

bass

Harpsichord

syn strings

strings

Piano 2

46

drums
acc guit
Sitar
bass
Harpsichord
syn strings
pick
strings
Piano 2

48

drums
acc guit
bass
Harpsichord
syn strings
pick
Piano 2

51

drums
acc guit
bass
Harpischord
syn strings
pick
Piano 2

53

drums
acc guit
bass
Harpischord
syn strings
pick
Piano 2

55

drums
acc guit
bass
Harpischord
syn strings
pick
Piano 2

57

drums
acc guit
bass
Harpischord
syn strings
pick
Piano 2

60

drums
acc guit
bass
Harpischord
syn strings
pick
Piano 2

62

drums
acc guit
ovr guitar
bass
Aah
Harpischord
rev cym
syn strings
pick
strings
Piano 2

64

drums
acc guit
ovr guitar
bass
Aah
Harpsichord
syn strings
strings
Piano 2

66

drums
acc guit
ovr guitar
bass
Aah
Harpsichord
syn strings
strings
Piano 2

68

drums
acc guit
Sitar
bass
Harpischord
syn strings
strings
Piano 2

70

drums
acc guit
Sitar
bass
Harpischord
syn strings
strings
Piano 2

72

drums
acc guit
Sitar
bass
Harpischord
syn strings
strings
Piano 2

74

drums
acc guit
Sitar
bass
Harpischord
syn strings
strings
Piano 2

76

drums
acc guit
Sitar
bass
Harpsichord
syn strings
strings
Piano 2

78

drums
acc guit
Sitar
bass
Harpsichord
syn strings
strings
Piano 2

80

drums

acc guit

Sitar

bass

Harpsichord

syn strings

strings

Piano 2

82

drums

acc guit

Sitar

bass

Harpsichord

syn strings

strings

Brite Piano

Piano 2

83

drums

acc guit

Sitar

bass

Aah

Harpsichord

syn strings

Brite Piano

Piano 2

85

drums

acc guit

Sitar

bass

Aah

Harpsichord

syn strings

Brite Piano

Piano 2

87

drums

acc guit

Sitar

bass

Aah

Harpsichord

syn strings

Brite Piano

Piano 2

89

drums

acc guit

Sitar

bass

Aah

Harpsichord

Brite Piano

Piano 2

92

drums

Sitar

bass

Aah

Harpsichord

syn strings

pick

Brite Piano

Piano 2

3

6

6

95

drums

Sitar

bass

Harpsichord

syn strings

pick

Piano 2

97

drums

Sitar

bass

Harpsichord

syn strings

pick

Piano 2

99

drums

Sitar

bass

Harpsichord

syn strings

pick

Piano 2

101

drums

ovr guitar

Sitar

bass

Harpsichord

rev cym

syn strings

pick

Piano 2

102

drums

acc guit

ovr guitar

Sitar

bass

Aah

Harpsichord

rev cym

syn strings

Piano 2

105

drums

acc guit

ovr guitar

Sitar

bass

Aah

Harpsichord

syn strings

strings

Piano 2

106

drums

acc guit

Sitar

bass

Harpsichord

syn strings

strings

Piano 2

108

drums

acc guit

Sitar

bass

Harpsichord

syn strings

strings

Piano 2

110

drums

acc guit

Sitar

bass

Harpsichord

syn strings

strings

Piano 2

112

drums

acc guit

Sitar

bass

Harpsichord

syn strings

strings

Piano 2

114

drums

acc guit

Sitar

bass

Harpsichord

syn strings

strings

Piano 2

116

drums
acc guit
Sitar
bass
Harpischord
syn strings
strings
Piano 2

118

drums
acc guit
Sitar
bass
Harpischord
syn strings
strings
Piano 2

120

drums
acc guit
Sitar
bass
Harpischord
syn strings
strings
Piano 2

121

drums
acc guit
Sitar
bass
Harpischord
syn strings
strings
Brite Piano
Piano 2

122

drums
acc guit
Sitar
bass
Aah
Harpsichord
syn strings
Brite Piano
Piano 2

123

drums
acc guit
Sitar
bass
Aah
Harpsichord
syn strings
Brite Piano
Piano 2

124

drums
acc guit
Sitar
bass
Aah
Harpischord
syn strings
Brite Piano
Piano 2

126

drums
acc guit
Sitar
bass
Aah
Harpischord
syn strings
Brite Piano
Piano 2

128

drums

acc guit

Sitar

bass

Aah

Harpsichord

syn strings

strings

Brite Piano

Piano 2

130

drums

acc guit

Sitar

bass

Aah

Harpsichord

syn strings

Brite Piano

Piano 2

- **drums**: Features a complex rhythmic pattern with various drum sounds and cymbals, including a triplet in measure 129.
- **acc guit**: Plays a melodic line with chords and a triplet in measure 129.
- **Sitar**: Provides a melodic accompaniment with characteristic bends and ornaments.
- **bass**: Plays a steady, rhythmic bass line.
- **Aah**: A vocal line with a few notes and rests.
- **Harpsichord**: Plays a melodic line with chords, often in a higher register.
- **syn strings** and **strings**: Both parts are mostly silent, with a few notes appearing in measure 129.
- **Brite Piano** and **Piano 2**: Both play melodic lines with chords, often in a higher register.

131

drums
acc guit
Sitar
bass
Aah
Harpischord
syn strings
Brite Piano
Piano 2

133

drums
acc guit
Sitar
bass
Aah
Harpischord
syn strings
Brite Piano
Piano 2

134

drums

acc guit

Sitar

bass

Aah

Harpsichord

syn strings

Brite Piano

Piano 2

136

drums

acc guit

Sitar

bass

Aah

Harpsichord

Brite Piano

Piano 2

138

drums

Sitar

bass

Aah

Harpischord

Brite Piano

Piano 2

Steps - After The Love Is Gone

drums

♩ = 120,000000

7 6

9 17

26 6 6

27 6 3

30 3

32 6 3

34 3 3

35 3 3

37 3

39 3

V.S.

drums

56

58

60

61

62

63

65

66

67

69

V.S.

drums

86

87

88

91

94

98

101

104

105

107

V.S.

109

111

113

114

115

117

119

121

122

123

125

126

127

129

130

131

133

134

135

137

Steps - After The Love Is Gone

acc guit

♩ = 120,000000

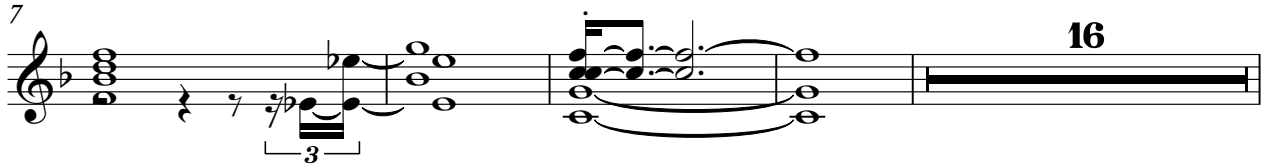
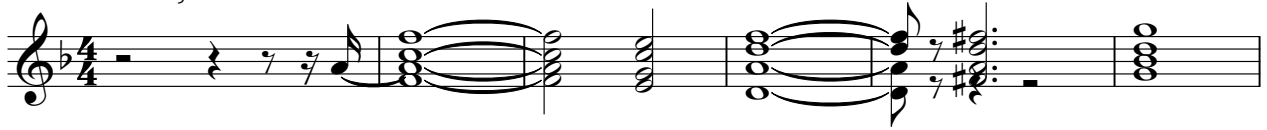

V.S.

acc guit

3

90 **12**

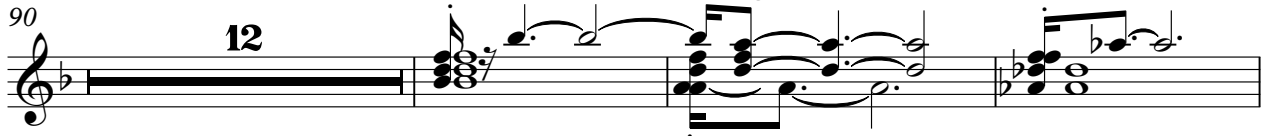

105

109

113

117

121

125

129

133

135 **5**

Steps - After The Love Is Gone

Sitar

♩ = 120,000000

68

72

76

80

83

85

86

87

89

91

Sitar

V.S.

Sitar

129

130

131

132

133

134

136

138

5

62

64

66

68

70

71

73

75

77

79

81

83

85

87

89

94

102

105

107

109

bass

110

112

114

116

118

120

122

124

126

128

130

132

134

136

3

Steps - After The Love Is Gone

Aah

♩ = 120,000000

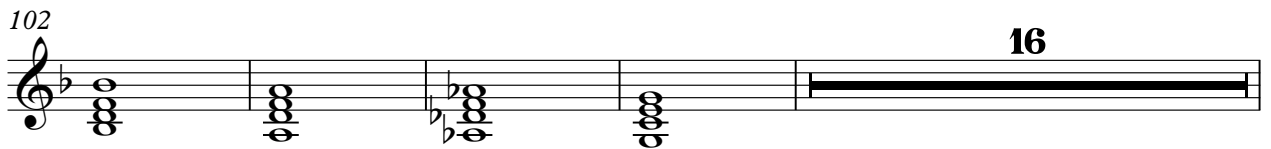
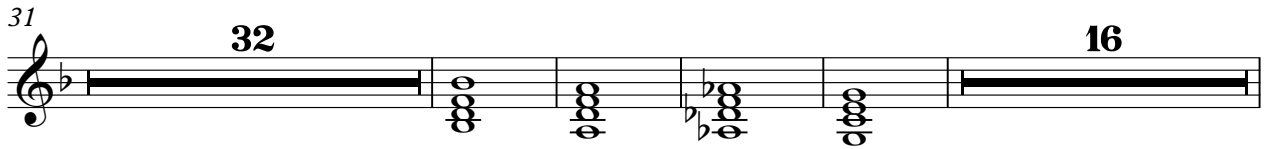
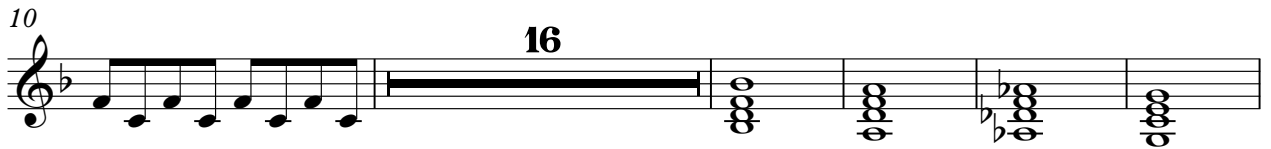

122

127

132

137

Harpichord

Steps - After The Love Is Gone

♩ = 120,000000

5

9

16

16

30

34

38

V.S.

42

46

49

52

55

58

61

64

67

71

75

79

V.S.

83

86

89

94

95

96

97

98

99

100

101

102

V.S.

Harpisichord

104

106

109

112

115

118

Harpsichord

121

123

125

128

131

134

Harpsichord

137

3

3

rev cym

Steps - After The Love Is Gone

♩ = 120,000000

8 16

27

34

64

37 39

Steps - After The Love Is Gone

syn strings

♩ = 120,000000

9

18

27

35

43

52

61

70

78

V.S.

2

syn strings

86

5

97

106

114

122

130

6

Steps - After The Love Is Gone

pick

♩ = 120,000000

10

15

20

25

20

49

54

59

63

31

97

100

40

Steps - After The Love Is Gone

strings

♩ = 120,000000

29

35

44 15

65

73

82 22

109

117

122 7 12

♩ = 120,000000

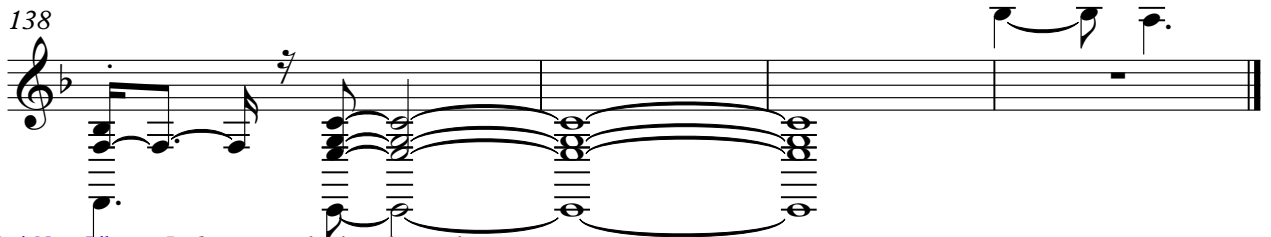
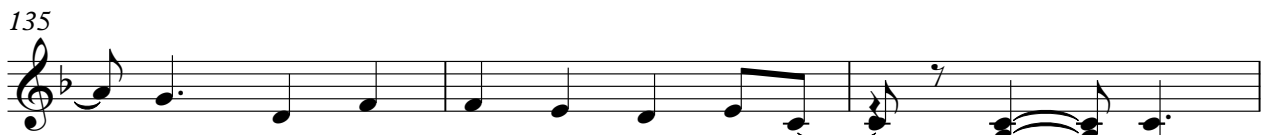
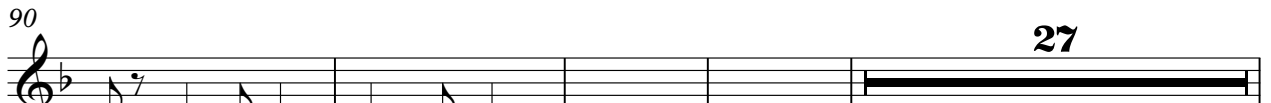

Piano 2

Steps - After The Love Is Gone

♩ = 120,000000

V.S.

V.S.

125

129

131

134

137
