

Steps - Say You'll Be Mine

♩ = 100,000000

Percussion

Jazz Guitar

Fretless Electric Bass

Electric Piano

Percussive Organ

Synth Brass

Orchestra Hit

Lead 1 (Square)

FX 1 (Rain)

Viola

Gunshot

♩ = 100,000000

Dave Phillips

Copyright © 1999 by Dave Phillips
Copyright © 1999 by Dave Phillips

5

8

11

Perc.

J. Gtr.

E. Bass

E. Pno.

Perc. Organ

FX 1

Vla.

Gun.

3

14

Perc.

J. Gtr.

E. Bass

E. Pno.

Perc. Organ

Lead 1

FX 1

Vla.

Gun.

17

Perc.

J. Gtr.

E. Bass

E. Pno.

Lead 1

FX 1

Vla.

Gun.

20

Perc.

J. Gtr.

E. Bass

E. Pno.

Syn. Br.

Vla.

Gun.

23 5

Perc.

J. Gtr.

E. Bass

E. Pno.

Syn. Br.

Orch. Hit

Lead 1

FX 1

Vla.

Gun.

26

Perc. J. Gtr. E. Bass E. Pno. Orch. Hit Lead 1 FX 1 Vla. Gun.

29

Perc. J. Gtr. E. Bass E. Pno. Perc. Organ FX 1 Vla. Gun.

32 7

Perc.

J. Gtr.

E. Bass

E. Pno.

Perc. Organ

Lead 1

FX 1

Vla.

Gun.

35

Perc.

J. Gtr.

E. Bass

E. Pno.

Perc. Organ

FX 1

Vla.

Gun.

38

Perc.

J. Gtr.

E. Bass

E. Pno.

FX 1

Vla.

Gun.

41

Perc.

J. Gtr.

E. Bass

E. Pno.

Syn. Br.

Lead 1

Vla.

Gun.

44 9

Perc.

J. Gtr.

E. Bass

E. Pno.

Syn. Br.

Lead 1

FX 1

Vla.

Gun.

47

Perc.

J. Gtr.

E. Bass

E. Pno.

Orch. Hit

Lead 1

FX 1

Vla.

Gun.

50

Perc. J. Gtr. E. Bass E. Pno. FX 1 Vla. Gun.

53

Perc. J. Gtr. E. Bass E. Pno. Perc. Organ FX 1 Vla. Gun.

56 11

Perc.

J. Gtr.

E. Bass

E. Pno.

Perc. Organ

FX 1

Vla.

Gun.

59

Perc.

J. Gtr.

E. Bass

E. Pno.

Perc. Organ

Orch. Hit

Lead 1

FX 1

Vla.

Gun.

62

65

68

Perc.

J. Gtr.

E. Bass

E. Pno.

Orch. Hit

Lead 1

FX 1

Vla.

Gun.

71

Perc.

J. Gtr.

E. Bass

E. Pno.

Orch. Hit

Lead 1

FX 1

Vla.

Gun.

74

77

80 15

Perc.

J. Gtr.

E. Bass

E. Pno.

Orch. Hit

Lead 1

FX 1

Vla.

Gun.

83

Perc.

J. Gtr.

E. Bass

E. Pno.

Perc. Organ

Syn. Br.

Orch. Hit

Lead 1

FX 1

Vla.

Gun.

Steps - Say You'll Be Mine

Percussion

♩ = 100,000000
2

5

7

9

11

13

15

17

19

21

Copyright © 1999 by Dave Phillips
Copyright © 1999 by Dave Phillips

V.S.

2

Percussion

23

25

27

29

31

33

35

37

39

41

Percussion

3

43

45

47

49

51

53

55

57

59

61

V.S.

Percussion

Percussion

83

5

85

$\text{♩} = 100,000000$

Copyright © 1999 by Dave Phillips
Copyright © 1999 by Dave Phillips

37

40

43

46

49

52

54

56

58

60

62

65

68

71

74

77

80

83

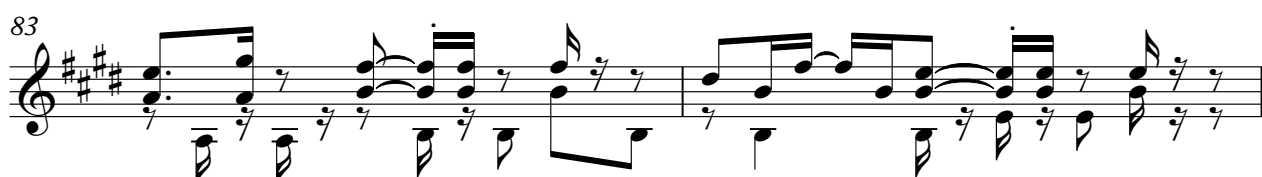

85

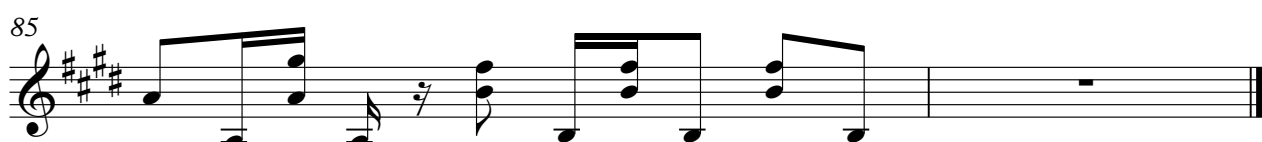

Steps - Say You'll Be Mine

Fretless Electric Bass

♩ = 100,000000

5

8

11

14

16

18

21

25

28

31

Copyright © 1999 by Dave Phillips
Copyright © 1999 by Dave Phillips

V.S.

34

36

38

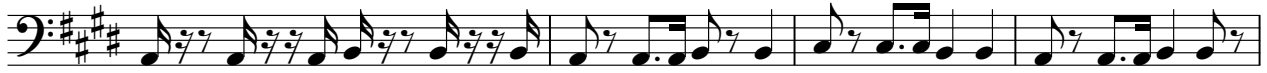

42

46

49

52

56

61

64

67

70

73

76

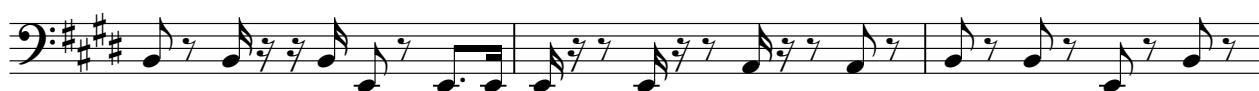

79

82

84

Electric Piano

Steps - Say You'll Be Mine

♩ = 100,000000

2

7

11

14

17

22

Copyright © 1999 by Dave Phillips
Copyright © 1999 by Dave Phillips

V.S.

27

31

34

37

42

47

51

55

58

61

65

69

73

V.S.

77

81

84

Steps - Say You'll Be Mine

Percussive Organ

$\text{♩} = 100,000,000$

10

13

17

14

33

2

37

16

54

56

58

60

24

2

Copyright © 1999 by Dave Phillips
Copyright © 1999 by Dave Phillips

Synth Brass

Steps - Say You'll Be Mine

♩ = 100,000000
Dave Phillips **21** **19**

43 **40** **2**

Copyright © 1999 by Dave Phillips
Copyright © 1999 by Dave Phillips

Orchestra Hit

Steps - Say You'll Be Mine

♩ = 100,000000

2 3

8

15 3

28

19 13

62

3 3 3

73

3

78

3 3 2

Copyright © 1999 by Dave Phillips
Copyright © 1999 by Dave Phillips

Steps - Say You'll Be Mine

Lead 1 (Square)

♩ = 100,000000

2 2

8 4

15 3 4 2

27 3 5

35 8 2

48 3 12

63 2 2

70 2 3

76 2 3 2

82 2 2

Copyright © 1999 by Dave Phillips
Copyright © 1999 by Dave Phillips

FX 1 (Rain)

Steps - Say You'll Be Mine

♩ = 100,000000

2

7

12

19

4

27

32

36

5

Copyright © 1999 by Dave Phillips
Copyright © 1999 by Dave Phillips

Viola

Steps - Say You'll Be Mine

♩ = 100,000000

2

8

14

21

26

31

39

45

50

53

2

2

3

3

Copyright © 1999 by Dave Phillips
Copyright © 1999 by Dave Phillips

2
61

Viola

67

72

77

82

♩ = 100,000000

5

8

11

14

17

20

23

26

29

32

Copyright © 1999 by Dave Phillips
Copyright © 1999 by Dave Phillips

V.S.

Downloaded from MusicNotesLib.com Perfect notes and guitar tabs search

Gunshot

35

38

41

44

47

50

53

56

59

62

Gunshot

65

68

71

74

77

80

83

85
