

Styx - Blue Collar Man

♩ = 122,000069

(C) 1996 SUPERTRAMP
(C) 1996 SUPERTRAMP

6

The musical score consists of the following parts:

- Perc.**: Percussion part starting with a snare drum pattern and a cymbal crash.
- E. Gtr.**: Three electric guitar staves. The top staff features a melodic line with a long sustain. The middle staff has a rhythmic pattern with chords. The bottom staff has a rhythmic pattern with chords.
- E. Bass**: Electric bass line with a steady eighth-note pattern.
- Perc. Organ**: Percussion organ part with a rhythmic pattern.
- Organ**: Organ part with a rhythmic pattern.
- Organ**: Organ part with a rhythmic pattern and the vocalization "Ooh!" written below the staff.
- Lead 3**: Lead guitar part with a simple melodic line.

10 3

Perc.

E. Gtr.

E. Gtr.

E. Gtr.

E. Gtr.

E. Bass

Perc. Organ

Organ

Organ

Lead 3

Give me a job, givane se cu

14

Perc.

E. Gtr.

E. Gtr.

E. Bass

Organ

Lead 3

ri ty, givane achanõ survive. Injust a poor soul intheunemploy ment line.

19

Perc.

E. Gtr.

E. Gtr.

E. Bass

Organ

Lead 3

My God, I'm hardly a live. My mother and father, my wife and my friends, you've seen me laugh in my face.

24

Perc.

E. Gtr.

E. Gtr.

E. Bass

Organ

Lead 3

But I've got the power and I've got the will, I'm not a charity case.

28

Perc.

E. Gtr.

E. Gtr.

E. Bass

Perc. Organ

Organ

Lead 3

I'll take those long nights, impose bloods, keep in' my eye on the key

32 5

Perc.

E. Gtr.

E. Gtr.

E. Bass

Perc. Organ

Perc. Organ

Organ

Organ

Lead 3

hole. If it takes all that to be just what I am. Well, I'm gonna be a blue-collar man.

36

Perc.

E. Gtr.

E. Gtr.

E. Gtr.

E. Gtr.

E. Bass

Perc. Organ

Perc. Organ

Organ

Organ

Lead 3

Make an effort for that

41

Perc.

E. Gtr.

E. Gtr.

E. Gtr.

E. Gtr.

E. Bass

Organ

can't refuse, make me respect a ble, man. This is my last time in the unemploy

Lead 3

45

Perc.

E. Gtr.

E. Gtr.

E. Bass

Perc. Organ

Organ

ment line. Sojike it or not, I'll take those long nights, im pos

Lead 3

49 7

Perc.

E. Gtr.

E. Gtr.

E. Bass

Perc. Organ

Organ

Lead 3

si blødds, keep in' my back to the wall. If it takes all night to be just

53

Perc.

J. Gtr.

E. Gtr.

E. Gtr.

E. Gtr.

E. Gtr.

E. Bass

Perc. Organ

Perc. Organ

Organ

Lead 3

what I am. Well, I'm gonna be a blue collar man. Keep

56

Perc. 

J. Gtr. 

E. Gtr. 

E. Gtr. 

E. Bass 

Perc. Organ 

Perc. Organ 

Organ 

Lead 3 

59

Perc. 

J. Gtr. 

E. Gtr. 

E. Gtr. 

E. Bass 

Perc. Organ 

Perc. Organ 

Organ 

Lead 3 

62

Perc.

J. Gtr.

E. Gtr.

E. Gtr.

E. Bass

Perc. Organ

Perc. Organ

Organ

Lead 3

65

Perc.

J. Gtr.

E. Gtr.

E. Gtr.

E. Bass

Perc. Organ

Perc. Organ

Organ

Lead 3

68

Perc.

J. Gtr.

E. Gtr.

E. Gtr.

E. Gtr.

E. Gtr.

E. Bass

Perc. Organ

Perc. Organ

Organ

Lead 3

be I'm al read y there.

72

Perc.

E. Gtr.

E. Gtr.

E. Gtr.

E. Gtr.

E. Bass

75

78

82

85

Perc.

E. Gtr.

E. Gtr.

E. Gtr.

E. Gtr.

E. Bass

Perc. Organ

Organ

Lead 3

I'll take those long nights, im pos

88

Perc.

E. Gtr.

E. Gtr.

E. Bass

Perc. Organ

Organ

Lead 3

si blødds, keep in' myback to the wall. All that to bejust

92

Perc.

E. Gtr.

E. Gtr.

E. Bass

Perc. Organ

Organ

Lead 3

what I am. Well I'm gonna be a blue-collar man.

96

Perc.

E. Gtr.

E. Gtr.

E. Bass

Perc. Organ

Organ

Syn. Str.

Syn. Str.

Lead 3

You don't understand.

107 15

Perc.

E. Gtr.

E. Gtr.

E. Bass

Perc. Organ

Organ

Lead 3

hole. If it takes all night to be just who I am. Well I vow to be a blue-collar, got

111

Perc.

E. Gtr.

E. Gtr.

E. Bass

Perc. Organ

Perc. Organ

Organ

Organ

Lead 3

ta be a blue-collar, gonna be a blue-collar man.

115

Perc.

E. Gtr.

E. Gtr.

E. Bass

Perc. Organ

Perc. Organ

Organ

Organ

Lead 3

118

Perc.

Perc. Organ

Organ

Organ

Ilar Man

Percussion

♩ = 122,000069

(C) 1996 SUPERTRAMP
(C) 1996 SUPERTRAMP

V.S.

Percussion

67

69

72

75

78

81

84

87

90

93

V.S.

96

98

100

102

105

108

111

114

116

118

llar Man
Jazz Guitar

♩ = 122,000069

54

57

60

63

66

69

51

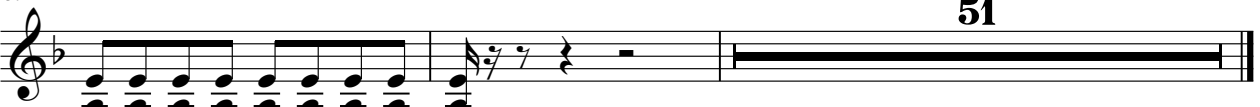

(C) 1996 SUPERTRAMP
(C) 1996 SUPERTRAMP

Ilar Man

Electric Guitar

♩ = 122,000069

6

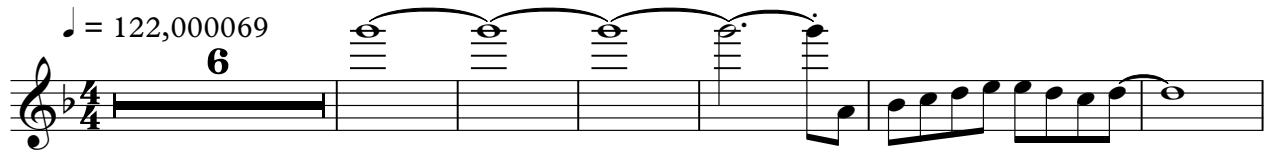

13

24

3

43

9

55

3

58

3

62

3

65

3

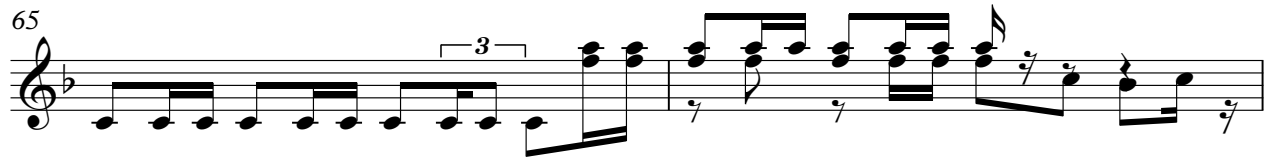

67

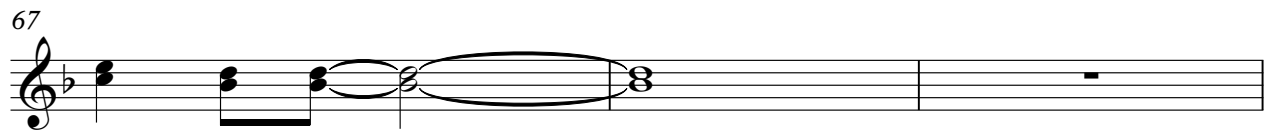

(C) 1996 SUPERTRAMP
(C) 1996 SUPERTRAMP

70

74

78

82

85

88

13

103

18

Ilar Man

Electric Guitar

♩ = 122,000069

5

9

13

17

21

26

31

35

40

44

(C) 1996 SUPERTRAMP
(C) 1996 SUPERTRAMP

V.S.

49

54

71

75

79

83

87

92

104

109

112

6

Ilar Man

Electric Guitar

♩ = 122,000069

5

10

14

18

22

26

30

34

38

42

(C) 1996 SUPERTRAMP
(C) 1996 SUPERTRAMP

V.S.

102

105

109

112

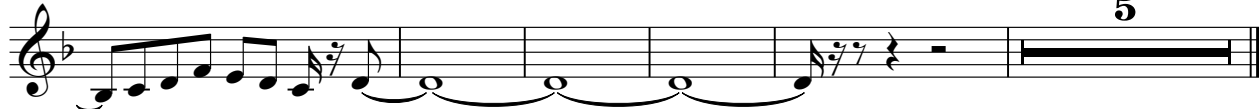

Ilar Man

Electric Guitar

♩ = 122,000069

6

12

24

39

2

45

10

57

59

62

64

66

69

(C) 1996 SUPERTRAMP
(C) 1996 SUPERTRAMP

V.S.

72

75

78

81

84

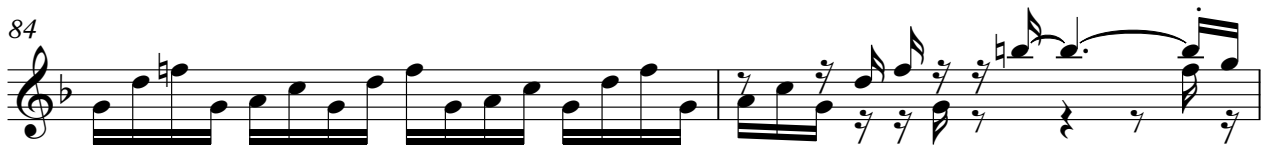

86

101

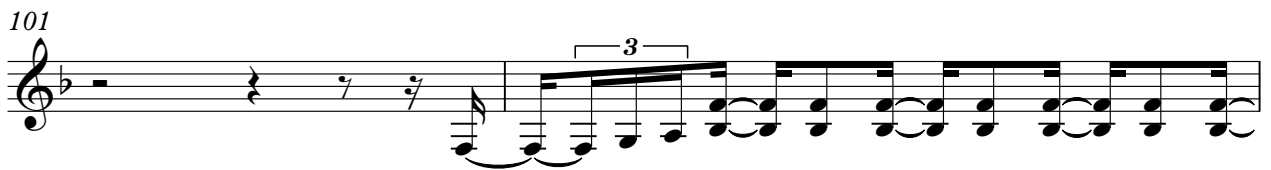

103

Illar Man

Fretless Electric Bass

♩ = 122,000069

(C) 1996 SUPERTRAMP
(C) 1996 SUPERTRAMP

V.S.

56

62

67

71

76

81

86

91

99

104

Ilar Man

Percussive Organ

♩ = 122,000069

28

31

35 10

49

53

57

62

67 16

(C) 1996 SUPERTRAMP
(C) 1996 SUPERTRAMP

87

91

96

100

104

108

112

Illar Man

Percussive Organ

♩ = 122,000069

(C) 1996 SUPERTRAMP
(C) 1996 SUPERTRAMP

Percussive Organ

55

62

69

43

43

116

118

Illar Man

Rock Organ

♩ = 122,000069

(C) 1996 SUPERTRAMP
(C) 1996 SUPERTRAMP

Illar Man

Rock Organ

♩ = 122,000069

Back Vocal

SD Fight Rites and Rites for the Real.

5 Ooh!

9 Give me a glass

14 rity, give a shove. I'm a poscull the boy me line. My girl give. My

21 mother, my wife and friends, you're my face. Blive go over and I've got it, I'm a hairy case.

28 If those long rights, in pos bids, keep into the hole. If akes all that to bet wham. Well

(C) 1996 SUPERTRAMP
(C) 1996 SUPERTRAMP

35

nabebluelar man.

40

Make offer that can't be, make a man. This is the time to buy me in. Six or not,

47

If those long nights, in the cold, keep in the wall. If it takes all night to get what you want.

54

nabebluelar man. Keep in my mind on a bet if life where happiness is only heart beat

61

away. Par adise, can it be all heard it was. I close my eyes, and

68

18

be I'm al read y there. If those long nights, in the cold, keep in the wall. All

91

4 5

that to get what you want. nabebluelar man. You don't understand. If those

104

long nights, in the cold, keep in the hole. If it takes all night to get what you want. Why to be a dog

111

tabaloon nabebluckan.

2

2

117

3

119

Illar Man

Synth Strings

♩ = 122,000069

95

98

102

18

(C) 1996 SUPERTRAMP
(C) 1996 SUPERTRAMP

Illar Man

Synth Strings

♩ = 122,000069

95

98

102

18

(C) 1996 SUPERTRAMP
(C) 1996 SUPERTRAMP

Illar Man

Lead 3 (Calliope)

♩ = 122,000069

5 5

14

18

22

26

30

34

(C) 1996 SUPERTRAMP
(C) 1996 SUPERTRAMP

Lead 3 (Calliope)

40

44

49

53

57

62

67

86

90

94

15

Lead 3 (Calliope)

100

3

106

110

113

6
