

# Sublime - Santeria

♩ = 180,000183

TabIt MIDI - Track 1

TabIt MIDI - Track 1

TabIt MIDI - Track 2

TabIt MIDI - Track 1

TabIt MIDI - Track 4

TabIt MIDI - Track 2

TabIt MIDI - Track 1

TabIt MIDI - Track 4

TabIt MIDI - Track 2

TabIt MIDI - Track 1

TabIt MIDI - Track 4

TabIt MIDI - Track 2

14

TabIt MIDI - Track 1

TabIt MIDI - Track 4

TabIt MIDI - Track 2

16

TabIt MIDI - Track 1

TabIt MIDI - Track 4

TabIt MIDI - Track 2

18

TabIt MIDI - Track 1

TabIt MIDI - Track 4

TabIt MIDI - Track 2

20

TabIt MIDI - Track 1

TabIt MIDI - Track 4

TabIt MIDI - Track 2

22

TabIt MIDI - Track 1

TabIt MIDI - Track 4

TabIt MIDI - Track 2

24

TabIt MIDI - Track 1

TabIt MIDI - Track 4

TabIt MIDI - Track 2

27

TabIt MIDI - Track 1

TabIt MIDI - Track 4

TabIt MIDI - Track 2

30

TabIt MIDI - Track 1

TabIt MIDI - Track 4

TabIt MIDI - Track 2

33

TabIt MIDI - Track 1

TabIt MIDI - Track 4

TabIt MIDI - Track 2

36

TabIt MIDI - Track 1

TabIt MIDI - Track 4

TabIt MIDI - Track 2

39

TabIt MIDI - Track 1

TabIt MIDI - Track 4

TabIt MIDI - Track 2

41

TabIt MIDI - Track 1

TabIt MIDI - Track 4

TabIt MIDI - Track 2

43

TabIt MIDI - Track 1

TabIt MIDI - Track 4

TabIt MIDI - Track 2

45

TabIt MIDI - Track 1

TabIt MIDI - Track 4

TabIt MIDI - Track 2

47

TabIt MIDI - Track 1

TabIt MIDI - Track 4

TabIt MIDI - Track 2

49

TabIt MIDI - Track 1

TabIt MIDI - Track 4

TabIt MIDI - Track 2

51

TabIt MIDI - Track 1

TabIt MIDI - Track 4

TabIt MIDI - Track 2

53

TabIt MIDI - Track 1

TabIt MIDI - Track 4

TabIt MIDI - Track 2

55

TabIt MIDI - Track 1

TabIt MIDI - Track 4

TabIt MIDI - Track 2

58

TabIt MIDI - Track 1

TabIt MIDI - Track 4

TabIt MIDI - Track 2

61

TabIt MIDI - Track 1

TabIt MIDI - Track 4

TabIt MIDI - Track 2

64

TabIt MIDI - Track 1

TabIt MIDI - Track 4

TabIt MIDI - Track 2

67

TabIt MIDI - Track 1

TabIt MIDI - Track 4

TabIt MIDI - Track 2

69

TabIt MIDI - Track 1

TabIt MIDI - Track 3

TabIt MIDI - Track 2

71

TabIt MIDI - Track 1

TabIt MIDI - Track 3

TabIt MIDI - Track 2

73

TabIt MIDI - Track 1

TabIt MIDI - Track 3

TabIt MIDI - Track 2

75

TabIt MIDI - Track 1

TabIt MIDI - Track 3

TabIt MIDI - Track 2

77

TabIt MIDI - Track 1

TabIt MIDI - Track 3

TabIt MIDI - Track 2

79

TabIt MIDI - Track 1

TabIt MIDI - Track 3

TabIt MIDI - Track 2

81

TabIt MIDI - Track 1

TabIt MIDI - Track 3

TabIt MIDI - Track 2

83

TabIt MIDI - Track 1

TabIt MIDI - Track 3

TabIt MIDI - Track 2

85

TabIt MIDI - Track 1

TabIt MIDI - Track 4

TabIt MIDI - Track 2

88

TabIt MIDI - Track 1

TabIt MIDI - Track 4

TabIt MIDI - Track 2

91

TabIt MIDI - Track 1

TabIt MIDI - Track 4

TabIt MIDI - Track 2

94

TabIt MIDI - Track 1

TabIt MIDI - Track 4

TabIt MIDI - Track 2

97

TabIt MIDI - Track 1

TabIt MIDI - Track 4

TabIt MIDI - Track 2

100

TabIt MIDI - Track 1

TabIt MIDI - Track 4

TabIt MIDI - Track 2

102

TabIt MIDI - Track 1

TabIt MIDI - Track 4

TabIt MIDI - Track 2

104

TabIt MIDI - Track 1

TabIt MIDI - Track 4

TabIt MIDI - Track 2

106

TabIt MIDI - Track 1

TabIt MIDI - Track 4

TabIt MIDI - Track 2

108

TabIt MIDI - Track 1

TabIt MIDI - Track 4

TabIt MIDI - Track 2

110

TabIt MIDI - Track 1

TabIt MIDI - Track 4

TabIt MIDI - Track 2

112

TabIt MIDI - Track 1

TabIt MIDI - Track 4

TabIt MIDI - Track 2

114

TabIt MIDI - Track 1

TabIt MIDI - Track 4

TabIt MIDI - Track 2

117

TabIt MIDI - Track 1

TabIt MIDI - Track 4

TabIt MIDI - Track 2

120

TabIt MIDI - Track 1

TabIt MIDI - Track 4

TabIt MIDI - Track 2

123

TabIt MIDI - Track 1

TabIt MIDI - Track 4

TabIt MIDI - Track 2

126

TabIt MIDI - Track 1

TabIt MIDI - Track 4

TabIt MIDI - Track 2

129

TabIt MIDI - Track 1

TabIt MIDI - Track 4

TabIt MIDI - Track 2

133

TabIt MIDI - Track 1

TabIt MIDI - Track 4

TabIt MIDI - Track 2

♩ = 180,000183

5

10

14

18

22

26

31

36

41

45

49

53

58

63

68

72

76

80

84

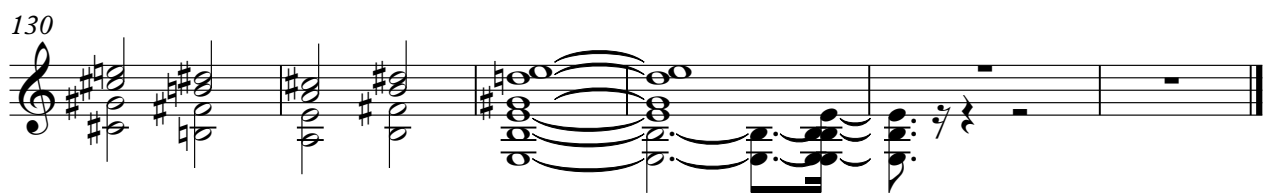

♪ = 180,000183

**68**

72

76

81

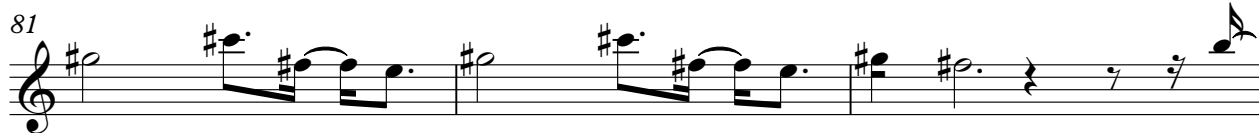

84

**51**

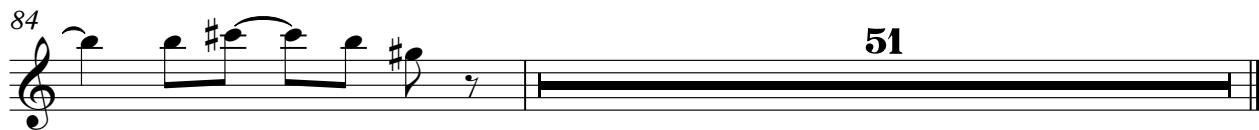

♩ = 180,000183

7

11

16

20

25

30

35

40

43

47

51

56

61

66

86

91

96

101

106

110

115

120

125

129

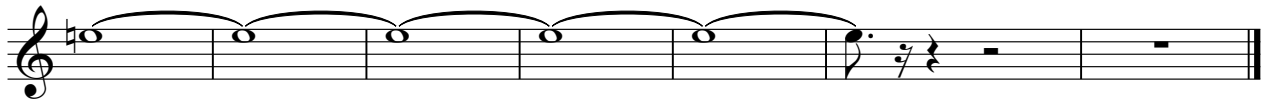

45

49

53

57

62

67

71

75

79

83

87

92

97

101

105

109

113

117

122

127

V.S.

131

