

All In The Family - All In The Family

♩ = 70,000069

Mrs. Bunker

Archie Tuba

Piano Right

Piano Left

Audience

Mrs. Bunker

Archie Tuba

Piano Right

Piano Left

4

3

3

3

4

2

Mrs. Bunker

Archie Tuba

Piano Right

Piano Left

6

7 3

3

Mrs. Bunker

Archie Tuba

Piano Right

Piano Left

8

3

11 3

Mrs. Bunker

Archie Tuba

Piano Right

Piano Left

13

Mrs. Bunker

Archie Tuba

Piano Right

Piano Left

4

16

Mrs. Bunker

Archie Tuba

Piano Right

Piano Left

18

Mrs. Bunker

Archie Tuba

Piano Right

Piano Left

Audience

Mrs. Bunker

All In The Family - All In The Family

♩ = 70,000069

3

5

3

9

3

3

14

17

Archie Tuba

All In The Family - All In The Family

♩ = 70,000069

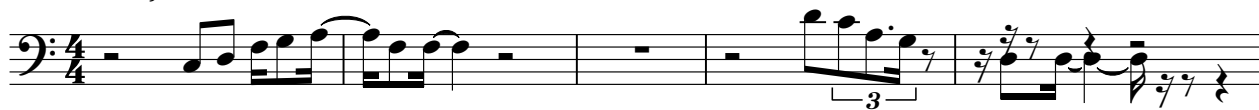

Piano Right

All In The Family - All In The Family

♩ = 70,000069

5

9

14

17

Piano Left

All In The Family - All In The Family

♩ = 70,000069

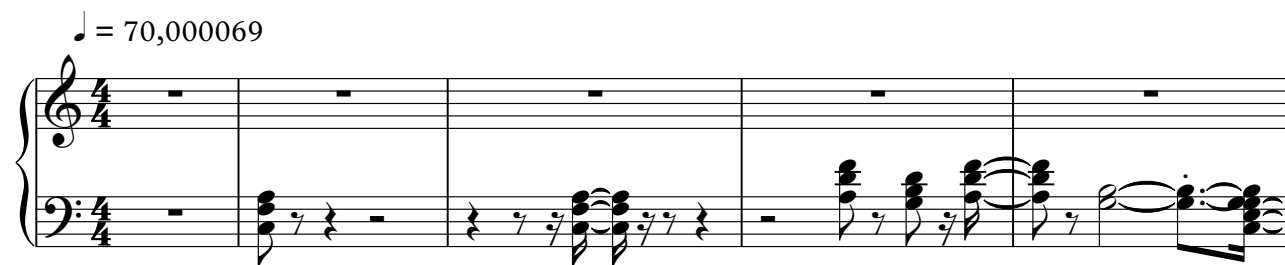

6

11

16

Audience

All In The Family - All In The Family

♩ = 70,000069

17
