

Animaniacs - Animaniacs

♩ = 166,000366

3

Tuba

Percussion (Hi Snare)

Xylophone runs

Melody

6

Tuba

Percussion (Hi Snare)

Xylophone runs

Melody

8

Tuba

Percussion (Hi Snare)

Piano runs

Melody

10

Tuba

Percussion (Hi Snare)

Xylophone runs

Melody

12

Trumpet

Tuba

Percussion (Hi Snare)

Brass Section

Melody

13

Tuba

Percussion (Hi Snare)

String runs

Melody

14

15

17

Tuba

Percussion (Hi Snare)

String runs

Melody

18

Tuba

Percussion (Hi Snare)

Xylophone runs

Piano runs

String runs

Melody

20

Trumpet

Tuba

Percussion (Hi Snare)

Xylophone runs

Melody

23

Wailin' Bill

Tuba

Percussion (Hi Snare)

Melody

26

Wailin' Bill

Tuba

Percussion (Hi Snare)

Xylophone runs

Melody

28

Trumpet

Tuba

Percussion (Hi Snare)

String runs

Melody

31

Trumpet

Tuba

Percussion (Hi Snare)

Piano runs

String runs

Melody

33

Tuba

Percussion (Hi Snare)

Melody

34

Trumpet

Trombone

Tuba

Percussion (Hi Snare)

Brass Section

String runs

Melody

35

Trumpet

Trombone

Tuba

Percussion (Hi Snare)

Brass Section

String runs

Melody

38

Trumpet

Trombone

Tuba

Percussion (Hi Snare)

Brass Section

String runs

Melody

41

Trumpet

Trombone

Tuba

Percussion (Hi Snare)

Celesta

Brass Section

String runs

Melody

44

Trumpet

Trombone

Tuba

Percussion (Hi Snare)

Brass Section

String runs

Melody

46

Trumpet

Trombone

Tuba

Percussion (Hi Snare)

Piano runs

Brass Section

String runs

Melody

Wailin' Bill

Animaniacs - Animaniacs

♩ = 166,000366

10 8

19

5

27

8 12

Trombone

Animaniacs - Animaniacs

♩ = 166,000366

9 4 3

19 8 7

35

39

43

Animaniacs - Animaniacs

Tuba

♩ = 166,000366

2

7

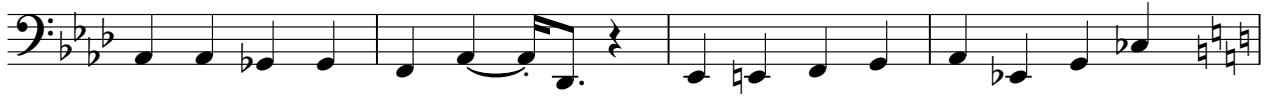

11

15

19

23

27

32

35

40

2

Tuba

44

Percussion (Hi Snare)

Animaniacs - Animaniacs

♩ = 166,000366

V.S.

2

Percussion (Hi Snare)

33

34

35

39

42

Piano runs

Animaniacs - Animaniacs

♩ = 166,000366

3 3 3

3

5 6 3 2

11

4 6

19

8 5 2

35

3 3 3 3

Celesta

Animaniacs - Animaniacs

♩ = 166,000366

10 8

19

8 8

35

8 3

Animaniacs - Animaniacs

String runs

♩ = 166,000366

6 6 6 6

2 8 2

13

14 6 6 6

16 6 6 6 3

18 8

27 3

33

38

42

2

Melody

43

