

Enigma - Sadness

♩ = 100,000000

MONKS

MONKS

Strings

Synth Backup

4

Snare Drum

Bass Drum

House Hi Hat

Close Hi Hat

Open Hi Hat

MONKS

MONKS

Strings

Synth Backup

8

Snare Drum

Bass Drum

House Hi Hat

Close Hi Hat

Open Hi Hat

Strings

Synth Backup

10

Snare Drum

Bass Drum

House Hi Hat

Close Hi Hat

Open Hi Hat

MONKS

MONKS

Strings

Synth Backup

12

Snare Drum

Bass Drum

House Hi Hat

Close Hi Hat

Open Hi Hat

MONKS

MONKS

Strings

Synth Backup

14

Snare Drum

Bass Drum

House Hi Hat

Close Hi Hat

Open Hi Hat

Seq Pad

Bass

MONKS

Chorus Chords

MONKS

Strings

Synth Backup

Strings

16

Snare Drum

Bass Drum

House Hi Hat

Close Hi Hat

Open Hi Hat

Seq Pad

Bass

Chorus Chords

Synth Backup

Strings

Effects

17

Snare Drum

Bass Drum

House Hi Hat

Close Hi Hat

Open Hi Hat

Seq Pad

Bass

Chorus Chords

Synth Backup

Strings

Effects

6

6

6

6

18

Snare Drum

Bass Drum

House Hi Hat

Close Hi Hat

Open Hi Hat

Seq Pad

Bass

Chorus Chords

Synth Backup

Strings

Effects

19

Snare Drum

Bass Drum

House Hi Hat

Close Hi Hat

Open Hi Hat

Seq Pad

Bass

Chorus Chords

Synth Backup

Strings

Effects

20

Snare Drum

Bass Drum

House Hi Hat

Close Hi Hat

Open Hi Hat

Seq Pad

Bass

Chorus Chords

Synth Backup

Strings

Effects

21

Snare Drum

Bass Drum

House Hi Hat

Close Hi Hat

Open Hi Hat

Seq Pad

Bass

Chorus Chords

Synth Backup

Strings

Effects

22

Snare Drum

Bass Drum

House Hi Hat

Close Hi Hat

Open Hi Hat

Crash Cymbal

Seq Pad

Bass

Chorus Chords

Synth Backup

Strings

Effects

23

Snare Drum

Bass Drum

House Hi Hat

Close Hi Hat

Open Hi Hat

Bass

MONKS

Chorus Chords

MONKS

Synth Backup

Strings

25

Snare Drum

Bass Drum

House Hi Hat

Close Hi Hat

Open Hi Hat

Bass

MONKS

Chorus Chords

MONKS

Synth Backup

Strings

Effects

26

Snare Drum

Bass Drum

House Hi Hat

Close Hi Hat

Open Hi Hat

Bass

MONKS

Chorus Chords

MONKS

Synth Backup

Strings

Effects

27

Snare Drum

Bass Drum

House Hi Hat

Close Hi Hat

Open Hi Hat

Bass

MONKS

Chorus Chords

MONKS

Synth Backup

Strings

Effects

29

Snare Drum

Bass Drum

House Hi Hat

Close Hi Hat

Open Hi Hat

Bass

MONKS

Chorus Chords

MONKS

Synth Backup

Strings

31

Snare Drum

Bass Drum

House Hi Hat

Close Hi Hat

Open Hi Hat

Bass

MONKS

Chorus Chords

MONKS

Synth Backup

FX 8 (sci-fi)

Strings

33

Snare Drum

Bass Drum

House Hi Hat

Close Hi Hat

Open Hi Hat

Crash Cymbal

Bass

Chorus Chords

Synth Backup

FX 8 (sci-fi)

Strings

35

Suspense

Pan Flute

Snare Drum

Bass Drum

House Hi Hat

Close Hi Hat

Open Hi Hat

Crash Cymbal

Bass

Chorus Chords

Synth Backup

FX 8 (sci-fi)

Strings

37

Suspense

Pan Flute

Snare Drum

Bass Drum

House Hi Hat

Close Hi Hat

Open Hi Hat

Bass

Chorus Chords

Strings

39

Suspense

Pan Flute

Snare Drum

Bass Drum

House Hi Hat

Close Hi Hat

Open Hi Hat

Bass

Chorus Chords

Strings

41

Suspense

Pan Flute

Snare Drum

Bass Drum

House Hi Hat

Close Hi Hat

Open Hi Hat

Bass

Chorus Chords

Strings

43

Suspense

Pan Flute

Snare Drum

Bass Drum

House Hi Hat

Close Hi Hat

Open Hi Hat

Bass

Chorus Chords

Strings

45

Suspense

Pan Flute

Snare Drum

Bass Drum

House Hi Hat

Close Hi Hat

Open Hi Hat

Bass

Chorus Chords

Strings

47

Suspense

Pan Flute

Snare Drum

Bass Drum

House Hi Hat

Close Hi Hat

Open Hi Hat

Bass

Chorus Chords

Strings

49

Suspense

Pan Flute

Snare Drum

Bass Drum

House Hi Hat

Close Hi Hat

Open Hi Hat

Bass

Chorus Chords

Strings

51

Suspense

Pan Flute

Snare Drum

Bass Drum

House Hi Hat

Close Hi Hat

Open Hi Hat

Seq Pad

Bass

MONKS

Chorus Chords

MONKS

FX 8 (sci-fi)

Strings

53

Suspense

Pan Flute

Snare Drum

Bass Drum

House Hi Hat

Close Hi Hat

Open Hi Hat

Seq Pad

Bass

MONKS

Chorus Chords

MONKS

FX 8 (sci-fi)

Strings

55

Suspense

Pan Flute

Snare Drum

Bass Drum

House Hi Hat

Close Hi Hat

Open Hi Hat

Seq Pad

Bass

MONKS

Chorus Chords

MONKS

FX 8 (sci-fi)

Strings

57

Suspense

Pan Flute

Snare Drum

Bass Drum

House Hi Hat

Close Hi Hat

Open Hi Hat

Seq Pad

Bass

MONKS

Chorus Chords

MONKS

FX 8 (sci-fi)

Strings

59

Suspense

Pan Flute

Snare Drum

Bass Drum

House Hi Hat

Close Hi Hat

Open Hi Hat

Seq Pad

Bass

MONKS

Chorus Chords

MONKS

FX 8 (sci-fi)

Strings

61

63

65

Snare Drum

Bass Drum

House Hi Hat

Close Hi Hat

Open Hi Hat

Crash Cymbal

Overdriven Guitar

Distortion Guitar

Bass

Strings

Synth Backup

67

Snare Drum

Bass Drum

House Hi Hat

Close Hi Hat

Open Hi Hat

Crash Cymbal

Overdriven Guitar

Distortion Guitar

Bass

Strings

Synth Backup

69

Snare Drum

Bass Drum

House Hi Hat

Close Hi Hat

Open Hi Hat

Crash Cymbal

Overdriven Guitar

Distortion Guitar

Seq Pad

Bass

Strings

Synth Backup

71

Snare Drum

Bass Drum

House Hi Hat

Close Hi Hat

Open Hi Hat

Crash Cymbal

Overdriven Guitar

Distortion Guitar

Seq Pad

Bass

Strings

Synth Backup

73

Snare Drum

Bass Drum

House Hi Hat

Close Hi Hat

Open Hi Hat

Crash Cymbal

Overdriven Guitar

Distortion Guitar

Seq Pad

Bass

Strings

Synth Backup

75

- Suspense** and **Pan Flute**: Both play a melodic line in the treble clef, starting with a whole rest in the first measure, followed by a half note G4, a quarter note A4, and a quarter note B4 with a sharp sign, all tied across the three measures.
- Snare Drum**: Plays a rhythmic pattern of quarter notes with accents in the second and third measures.
- Bass Drum**: Plays a rhythmic pattern of eighth notes in the second and third measures.
- House Hi Hat**: Plays a steady eighth-note pattern with 'x' marks indicating cymbal activity.
- Close Hi Hat**: Plays a rhythmic pattern of eighth notes with 'x' marks.
- Open Hi Hat**: Plays a rhythmic pattern of eighth notes with 'x' marks.
- Crash Cymbal**: Plays a single crash cymbal hit in the second measure.
- Overdriven Guitar** and **Distortion Guitar**: Both have a treble clef staff with a 'T' above and 'A' and 'B' below, and a '0' on the first line, indicating a power chord.
- Seq Pad**: Plays a single eighth note in the first measure, followed by rests.
- Bass**: Plays a rhythmic pattern of eighth notes in the bass clef.
- Chorus Chords** and **Strings**: Both play sustained chords in the treble clef, indicated by large horizontal ovals.

78

Suspense

Pan Flute

Snare Drum

Bass Drum

House Hi Hat

Close Hi Hat

Open Hi Hat

Bass

Chorus Chords

Strings

80

Suspense

Pan Flute

Snare Drum

Bass Drum

House Hi Hat

Close Hi Hat

Open Hi Hat

Bass

Chorus Chords

Strings

82

Suspense

Pan Flute

Snare Drum

Bass Drum

House Hi Hat

Close Hi Hat

Open Hi Hat

Bass

Chorus Chords

Strings

84

Suspense

Pan Flute

Snare Drum

Bass Drum

House Hi Hat

Close Hi Hat

Open Hi Hat

Bass

Chorus Chords

Strings

86

Suspense

Pan Flute

Snare Drum

Bass Drum

House Hi Hat

Close Hi Hat

Open Hi Hat

Bass

Chorus Chords

Strings

88

Suspense

Pan Flute

Snare Drum

Bass Drum

House Hi Hat

Close Hi Hat

Open Hi Hat

Bass

Chorus Chords

Strings

90

Suspense

Pan Flute

Snare Drum

Bass Drum

House Hi Hat

Close Hi Hat

Open Hi Hat

Bass

Chorus Chords

Strings

92

Suspense

Pan Flute

Snare Drum

Bass Drum

House Hi Hat

Close Hi Hat

Open Hi Hat

Crash Cymbal

Seq Pad

Bass

MONKS

Chorus Chords

MONKS

FX 8 (sci-fi)

Strings

94

Suspense

Pan Flute

Snare Drum

Bass Drum

House Hi Hat

Close Hi Hat

Open Hi Hat

Seq Pad

Bass

MONKS

Chorus Chords

MONKS

FX 8 (sci-fi)

Strings

96

Snare Drum

Bass Drum

House Hi Hat

Close Hi Hat

Open Hi Hat

Seq Pad

Bass

MONKS

Chorus Chords

MONKS

FX 8 (sci-fi)

Strings

98

Suspense

Pan Flute

Snare Drum

Bass Drum

House Hi Hat

Close Hi Hat

Open Hi Hat

Crash Cymbal

Seq Pad

Bass

MONKS

Chorus Chords

MONKS

FX 8 (sci-fi)

Strings

100

Snare Drum

Bass Drum

House Hi Hat

Close Hi Hat

Open Hi Hat

Crash Cymbal

Seq Pad

Bass

MONKS

Chorus Chords

MONKS

FX 8 (sci-fi)

Strings

102

Suspense

Pan Flute

Snare Drum

Bass Drum

House Hi Hat

Close Hi Hat

Open Hi Hat

Seq Pad

Bass

MONKS

Chorus Chords

MONKS

FX 8 (sci-fi)

Strings

104

Snare Drum

Bass Drum

House Hi Hat

Close Hi Hat

Open Hi Hat

Seq Pad

Bass

MONKS

Chorus Chords

MONKS

FX 8 (sci-fi)

Strings

106

Suspense

Pan Flute

Snare Drum

Bass Drum

Crash Cymbal

Seq Pad

Bass

MONKS

Chorus Chords

MONKS

FX 8 (sci-fi)

Strings

108

Seq Pad

MONKS

Chorus Chords

MONKS

FX 8 (sci-fi)

Strings

110

Seq Pad

Chorus Chords

FX 8 (sci-fi)

Strings

111

Seq Pad

Chorus Chords

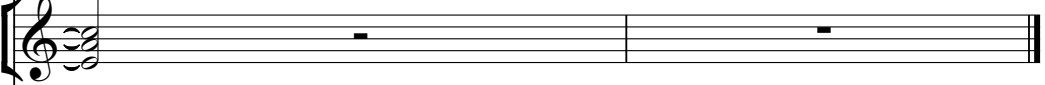

FX 8 (sci-fi)

Strings

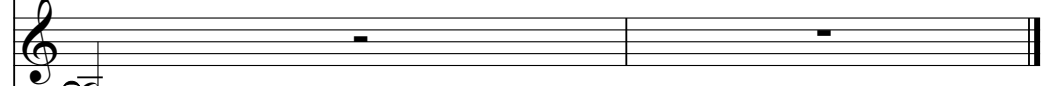

Effects

A vertical line runs down the left side of the page, separating the instrument labels from the musical staves.

Enigma - Sadness

Suspense

♩ = 100,000000

35

39

44

48

53

59

80

84

89

95

2

Suspense

102

106

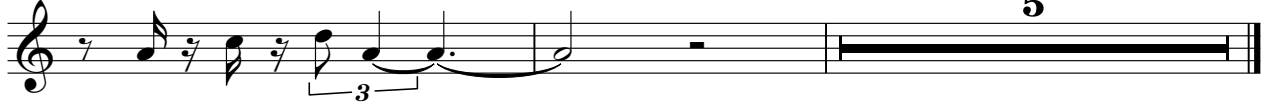

Enigma - Sadness

Pan Flute

♩ = 100,000000

35

39

44

48

53

59

80

84

89

95

2

Pan Flute

102

2

106

5

Snare Drum

Enigma - Sadness

♩ = 100,000000

6

12

18

24

30

36

42

48

54

59

V.S.

65

71

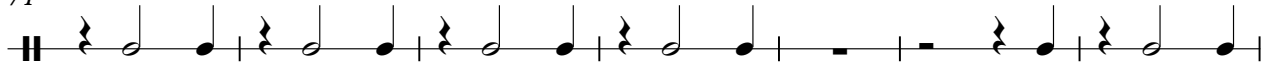

78

84

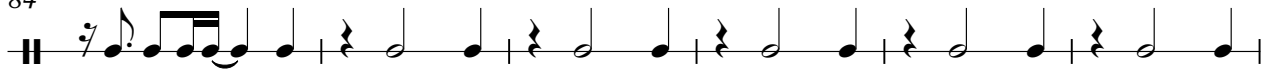

90

96

101

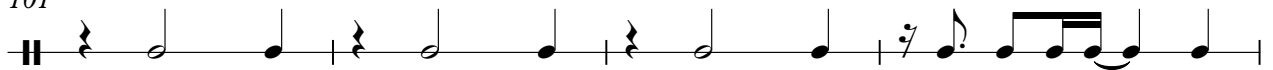

105

6

Enigma - Sadness

Bass Drum

♩ = 100,000000

6

10

14

18

22

26

30

34

38

42

V.S.

46

50

54

59

63

67

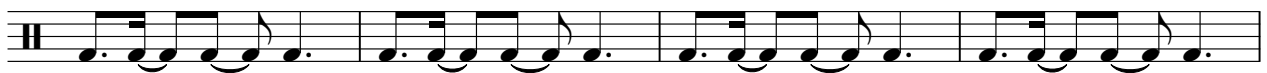

71

76

81

86

91

96

101

104

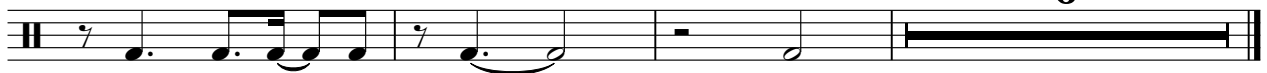

House Hi Hat

Enigma - Sadness

♩ = 100,000000
6

10

14

18

22

26

30

34

38

42

V.S.

2

House Hi Hat

46

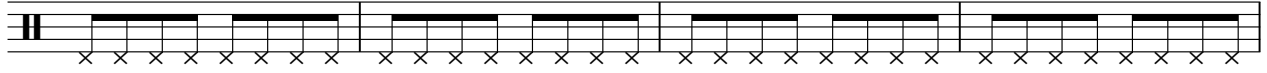

50

54

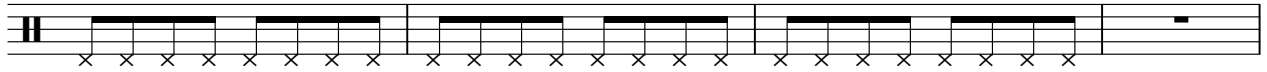

58

62

66

70

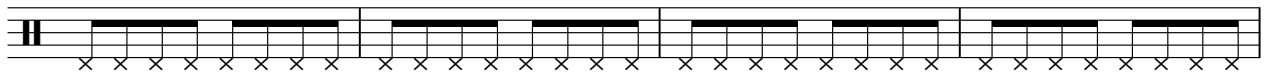

74

79

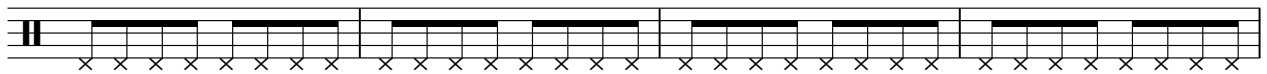

83

87

91

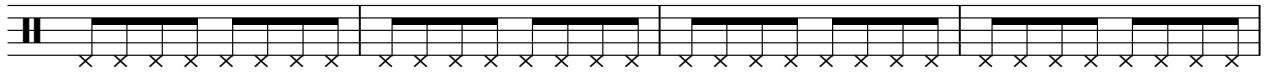

95

99

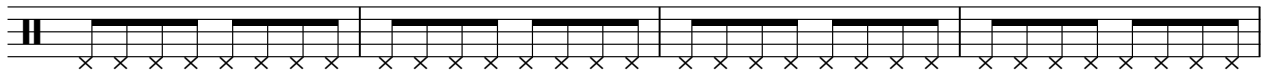

103

Enigma - Sadness

Close Hi Hat

♩ = 100,000000

6

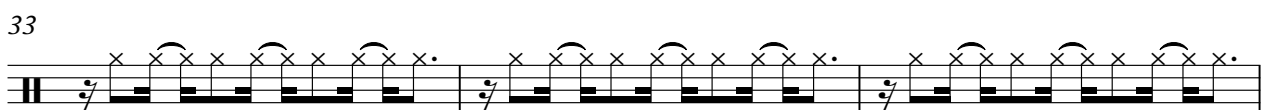
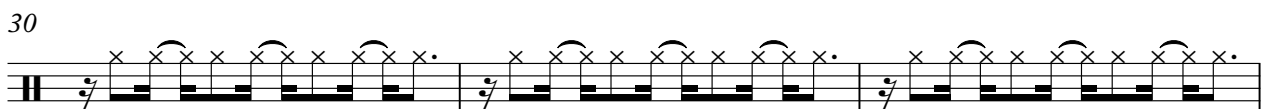
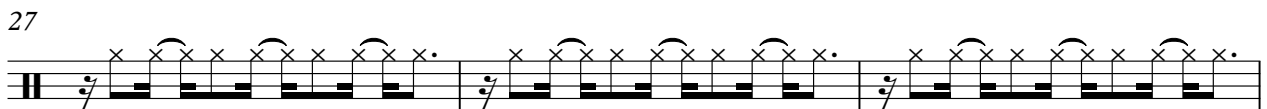
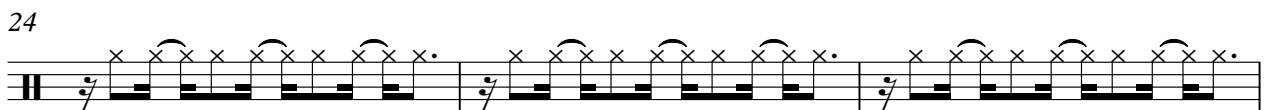
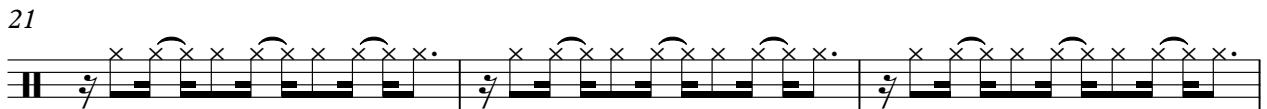
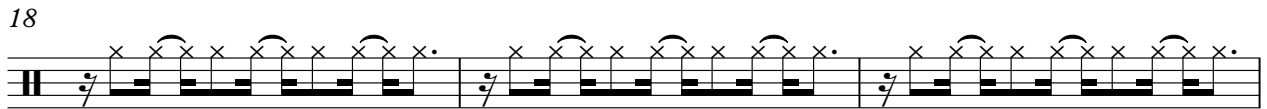
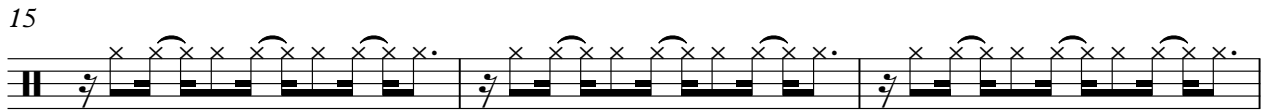
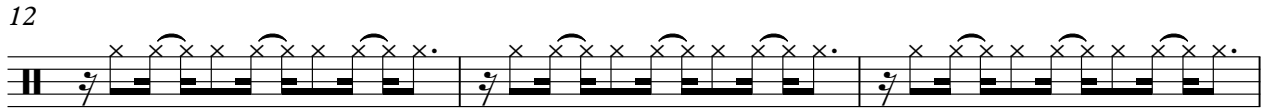
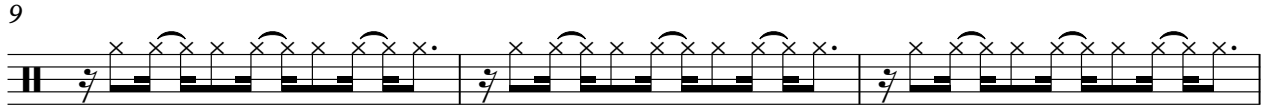
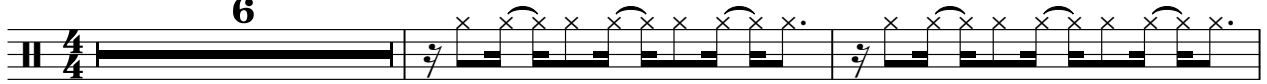

V.S.

36

39

42

45

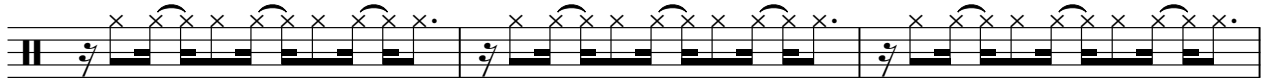

48

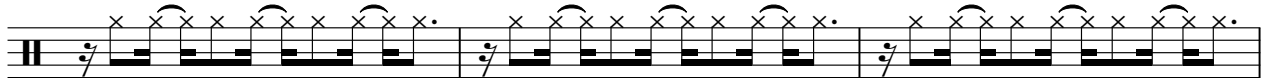

51

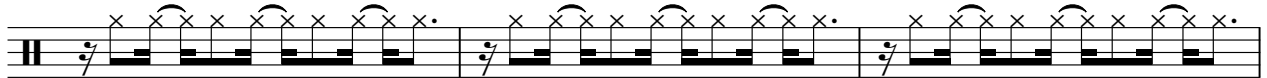

54

58

61

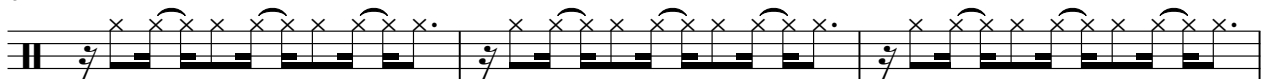

64

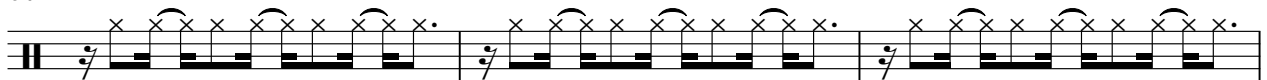

Close Hi Hat

67

70

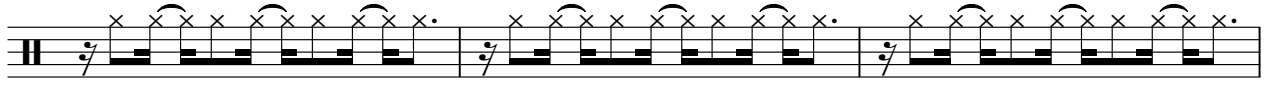

73

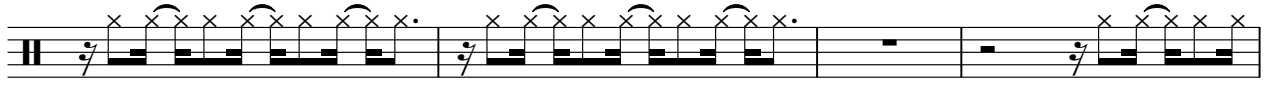

77

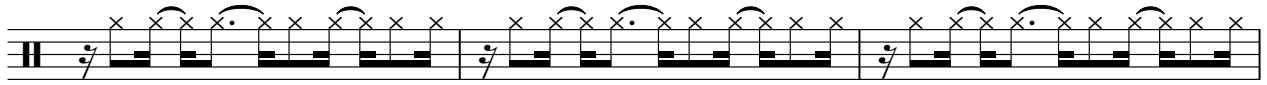

80

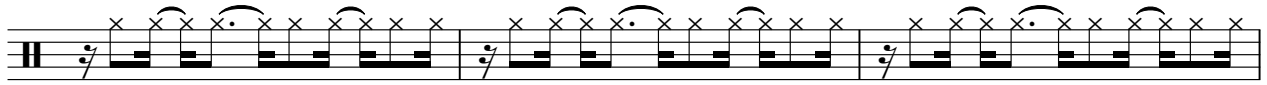

83

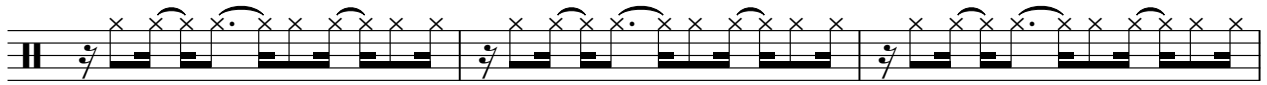

86

89

92

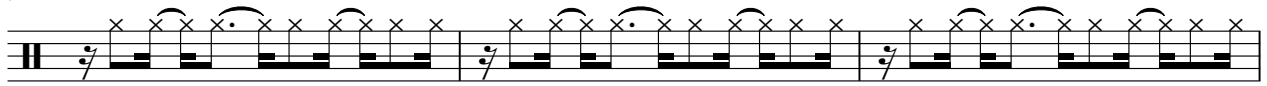

95

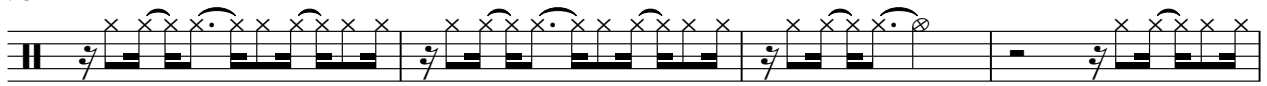

V.S.

4

Close Hi Hat

99

102

104

Open Hi Hat

Enigma - Sadness

♩ = 100,000000

6

11

16

21

26

31

36

41

46

51

V.S.

Open Hi Hat

56

2

62

67

72

3

79

84

89

94

2

100

103

8

Crash Cymbal

Enigma - Sadness

♩ = 100,000000

21 11

36 28

71 15

92 5

100 5 6

Enigma - Sadness

Overdriven Guitar

♩ = 100,000000

62

66

70

73

37

Enigma - Sadness

Distortion Guitar

♩ = 100,000000

62

66

70

73

37

Enigma - Sadness

Seq Pad

♩ = 100,000000

14

19

29

52

59

9

71

74

16

94

100

106

110

Enigma - Sadness

Bass

♩ = 100,000000

14

17

20

23

26

29

32

35

38

41

V.S.

44

47

50

53

56

60

63

66

69

72

76

79

82

85

88

91

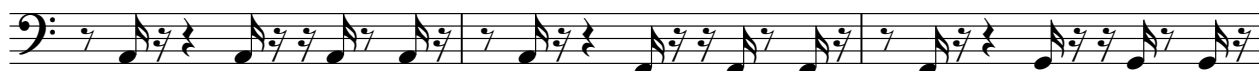

94

97

100

103

V.S.

4

Bass

105

6

MONKS

Enigma - Sadness

♩ = 100,000000

5

13

23

27

31

54

60

64

96

MONKS

101

106

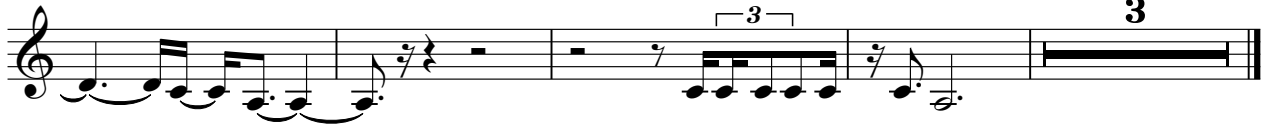

Enigma - Sadness

Chorus Chords

♩ = 100,000000

14

22

31

40

49

58

16

80

88

96

103

V.S.

Chorus Chords

108

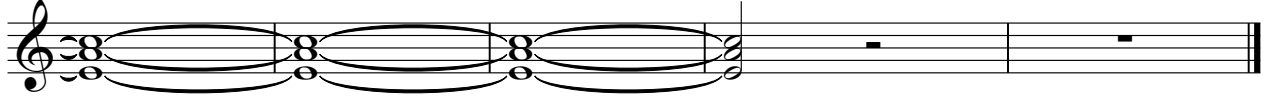

MONKS

Enigma - Sadness

♩ = 100,000000

5

13

23

27

31

54

60

64

96

MONKS

101

106

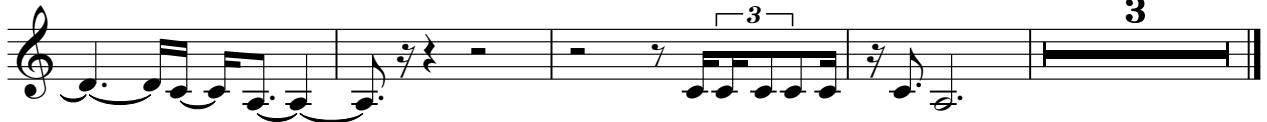

Enigma - Sadness

Strings

♩ = 100,000000

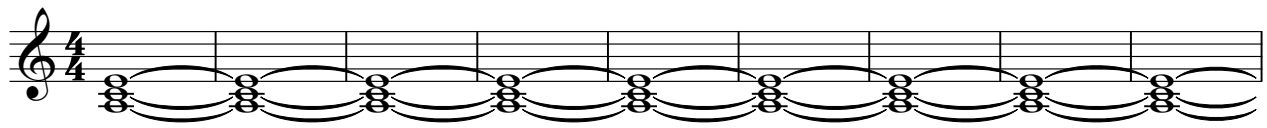

10

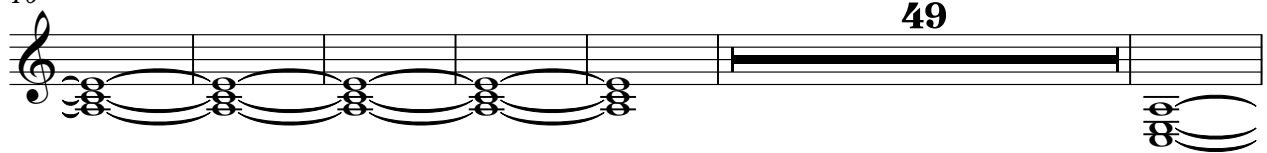

65

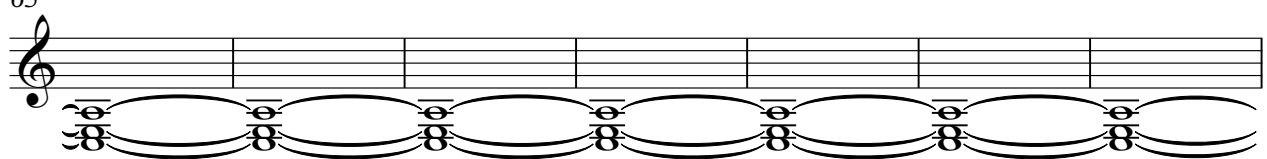

72

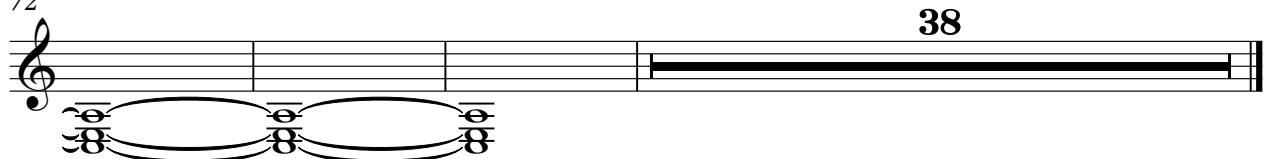

Synth Backup

Enigma - Sadness

♩ = 100,000000

10

19

26

35

26

67

73

38

♩ = 100,000000

31

34

52

54

56

59

93

95

98

101

16

32

103

106

109

111

Enigma - Sadness

Strings

♩ = 100,000000

14

22

31

40

49

58

16

80

88

96

103

V.S.

2

Strings

108

♩ = 100,000000
