

0.0"  
1.1.00  
Sheriff

♩ = 180,000183

8

11

13

15

17

19

21

23

Perc.

E. Gtr.

E. Bass

E. Clav.

Organ

Tape Smp. Str

Lead 8

Solo

25

27

Perc.

E. Gtr.

E. Bass

E. Clav.

Organ

Tape Smp. Str

Lead 8

Solo

29

31

Perc.

E. Gtr.

E. Bass

E. Clav.

Organ

Tape Smp. Str.

Lead 8

Solo

33

Perc. E. Gtr. E. Bass E. Clav. Organ Tape Smp. Str. Lead 8 Solo

35

37

39

Perc.

E. Bass

E. Clav.

Organ

Tape Smp. Str

Lead 8

Solo

42

Perc.

E. Bass

Organ

Solo

45

Musical score for Perc., E. Gtr., E. Bass, E. Clav., Organ, Tape Smp. Str., Lead 8, and Solo. The score is written in 4/4 time and features a variety of instruments and parts.

- Perc.**: Features a complex rhythmic pattern with eighth and sixteenth notes, including accents and dynamic markings.
- E. Gtr.**: Features a melodic line with eighth notes and a sustained chord in the final measure.
- E. Bass**: Features a bass line with eighth notes and a sustained chord in the final measure.
- E. Clav.**: Features a bass line with eighth notes and a sustained chord in the final measure.
- Organ**: Features a melodic line with eighth notes and a sustained chord in the final measure.
- Tape Smp. Str.**: Features a sustained chord in the final measure.
- Lead 8**: Features a melodic line with eighth notes and a sustained chord in the final measure.
- Solo**: Features a melodic line with eighth notes and a sustained chord in the final measure.

47

Perc.

E. Gtr.

E. Bass

E. Clav.

Organ

Tape Smp. Str.

Lead 8

Solo

49

51

53

Musical score for Perc., E. Gtr., E. Bass, E. Clav., Organ, Tape Smp. Str., Lead 8, and Solo. The score is written in 4/4 time and features a variety of instruments and parts. The Percussion part includes a complex rhythmic pattern with a triplet. The Electric Guitar part features a series of chords and a melodic line. The Electric Bass part provides a steady bass line. The Electric Clavichord part has a melodic line with a triplet. The Organ part has a melodic line with a triplet. The Tape Sampler part has a melodic line with a triplet. The Lead 8 part has a melodic line with a triplet. The Solo part has a melodic line with a triplet.

Musical score for Percussion, Electric Guitar, Electric Bass, Electric Clavichord, Organ, Tape Sampler, Lead 8, and Solo. The score is written in 4/4 time and features a variety of instruments and techniques.

- Perc.**: Features a complex rhythmic pattern with accents and cross-sticks.
- E. Gtr.**: Features a series of chords and a sustained chord with a tremolo effect.
- E. Bass**: Features a melodic line with a triplet and a sustained note.
- E. Clav.**: Features a series of chords and a melodic line.
- Organ**: Features a melodic line with triplets and a sustained note.
- Tape Smp. Str**: Features a sustained chord with a tremolo effect.
- Lead 8**: Features a melodic line with a sustained note.
- Solo**: Features a melodic line with a sustained note.

57

59

61

Perc.

E. Gtr.

E. Bass

E. Clav.

Organ

Tape Smp. Str.

Lead 8

Solo

63 21

Perc.   
 E. Gtr.   
 E. Bass   
 E. Clav.   
 Organ   
 Tape Smp. Str   
 Lead 8   
 Solo

65

Perc.

E. Gtr.

E. Bass

E. Clav.

Organ

Tape Smp. Str

Lead 8

Solo

67

Perc.

E. Gtr.

E. Bass

E. Clav.

Organ

Tape Smp. Str

Lead 8

Solo

3

69

Perc.

E. Gtr.

E. Bass

E. Clav.

Organ

Tape Smp. Str

Lead 8

Solo

75 27

Perc.

E. Gtr.

E. Bass

E. Clav.

Organ

Tape Smp. Str

Lead 8

Solo

77

79

82

Perc. E. Bass Organ Solo

86

Perc. E. Gtr. E. Bass E. Clav. Organ Tape Smp. Str. Lead 8 Solo

Perc.

E. Gtr.

E. Bass

E. Clav.

Organ

Tape Smp. Str.

Lead 8

Solo

90

92

94

Musical score for Percussion, Electric Guitar, Electric Bass, Electric Clavichord, Organ, Tape Sampler, and Lead 8. The score is written in 4/4 time and features a variety of instruments and techniques.

- Perc.**: Features a complex rhythmic pattern with eighth and sixteenth notes, including a triplet of eighth notes. The notation includes 'x' marks above notes, likely indicating muffled or muted sounds.
- E. Gtr.**: Features a series of chords and single notes, including a prominent sustained chord in the second measure.
- E. Bass**: Features a melodic line with eighth and sixteenth notes, including a triplet of eighth notes.
- E. Clav.**: Features a melodic line with eighth and sixteenth notes, including a triplet of eighth notes.
- Organ**: Features a melodic line with eighth and sixteenth notes, including a triplet of eighth notes.
- Tape Smp. Str**: Features a sustained chord in the first measure, followed by a rest in the second measure.
- Lead 8**: Features a melodic line with eighth and sixteenth notes, including a triplet of eighth notes.
- Solo**: Features a melodic line with eighth and sixteenth notes, including a triplet of eighth notes.

96

Musical score for Perc., E. Gtr., E. Bass, E. Clav., Organ, Tape Smp. Str., Lead 8, and Solo. The score is written in 4/4 time and features a variety of instruments and techniques. The Percussion part includes a complex rhythmic pattern with accents. The Electric Guitar part features a series of chords and a sustained chord. The Electric Bass part has a triplet and a melodic line. The Electric Clavichord part has a rhythmic pattern with chords. The Organ part has a melodic line with triplets. The Tape Sampled String part has a sustained chord. The Lead 8 part has a melodic line. The Solo part has a melodic line.

98

Perc.

E. Gtr.

E. Bass

E. Clav.

Organ

Tape Smp. Str.

Lead 8

Solo

100

Perc.

E. Gtr.

E. Bass

E. Clav.

Organ

Tape Smp. Str.

Lead 8

Solo

104

Perc. E. Gtr. E. Bass E. Clav. Organ Tape Smp. Str. Lead 8 Solo

108

Perc.

E. Gtr.

E. Bass

E. Clav.

Organ

Tape Smp. Str

Lead 8

Solo

112

Perc.

E. Gtr.

E. Bass

E. Clav.

Organ

Tape Smp. Str.

Lead 8

Solo

116

118

120

Perc.

E. Bass

E. Clav.

Organ

Tape Smp. Str.

Lead 8

Solo

==

123

Perc.

E. Bass

E. Clav.

Organ

Lead 8

Solo

127

130

132

Musical score for Perc., E. Gtr., E. Bass, E. Clav., Organ, Tape Smp. Str., Lead 8, and Solo. The score is written in 4/4 time and features a variety of instruments and parts. The Percussion part includes a complex rhythmic pattern with accents. The Electric Guitar part features a series of chords and a melodic line. The Electric Bass part provides a steady bass line. The Electric Clavichord part includes a melodic line and a bass line. The Organ part features a melodic line with a repeating pattern. The Tape Sample String part features a sustained chord. The Lead 8 part features a melodic line with a repeating pattern. The Solo part features a melodic line with a repeating pattern.

134

136

138

Musical score for Percussion, Electric Guitar, Electric Bass, Electric Clavichord, Organ, Tape Sampler, and Lead 8. The score is written in 4/4 time and features a variety of rhythmic patterns and textures.

- Perc.**: Features a complex rhythmic pattern with eighth and sixteenth notes, including a triplet of eighth notes. The notation uses 'x' marks to indicate specific rhythmic events.
- E. Gtr.**: Features a series of chords and single notes, including a prominent sustained chord in the second measure.
- E. Bass**: Features a bass line with eighth and sixteenth notes, including a triplet of eighth notes.
- E. Clav.**: Features a bass line with eighth and sixteenth notes, including a triplet of eighth notes.
- Organ**: Features a series of chords and single notes, including a prominent sustained chord in the second measure.
- Tape Smp. Str**: Features a series of sustained chords and single notes, including a prominent sustained chord in the second measure.
- Lead 8**: Features a series of chords and single notes, including a prominent sustained chord in the second measure.
- Solo**: Features a series of chords and single notes, including a prominent sustained chord in the second measure.

140

Perc.

E. Gtr.

E. Bass

E. Clav.

Organ

Tape Smp. Str.

Lead 8

Solo

142

144

146

Perc.

E. Gtr.

E. Bass

E. Clav.

Organ

Tape Smp. Str.

Lead 8

Solo

150

Perc.

E. Gtr.

E. Bass

E. Clav.

Organ

Tape Smp. Str.

Lead 8

Solo

154

158

Perc.

E. Gtr.

E. Bass

E. Clav.

Organ

Tape Smp. Str

Lead 8

Solo

160 57

Perc.

E. Gtr.

E. Bass

E. Clav.

Organ

Tape Smp. Str.

Lead 8

Solo

162

Perc. E. Bass E. Clav. Organ Tape Smp. Str. Lead 8 Solo

164

Perc. E. Bass E. Clav. Organ Tape Smp. Str. Lead 8 Solo

167

Perc. E. Bass Organ Solo

171

Perc. E. Gtr. E. Bass E. Clav. Organ Tape Smp. Str. Lead 8 Solo

Musical score for Perc., E. Gtr., E. Bass, E. Clav., Organ, Tape Smp. Str., Lead 8, and Solo. The score is written in 4/4 time and features a variety of instruments and parts. The Percussion part includes a complex rhythmic pattern with accents and cross-sticks. The Electric Guitar part features a series of chords and a melodic line. The Electric Bass part provides a steady bass line. The Electric Clavichord part includes a melodic line and a bass line. The Organ part features a melodic line with a variety of chords. The Tape Sample String part features a melodic line with a variety of chords. The Lead 8 part features a melodic line with a variety of chords. The Solo part features a melodic line with a variety of chords.

175

177

Musical score for Perc., E. Gtr., E. Bass, E. Clav., Organ, Tape Smp. Str., Lead 8, and Solo. The score is written in 4/4 time and features a variety of instruments and techniques. The Percussion part includes a complex rhythmic pattern with a triplet. The Electric Guitar part features a series of chords and a melodic line. The Electric Bass part provides a steady bass line. The Electric Clavichord part features a melodic line with a triplet. The Organ part features a melodic line with a triplet. The Tape Sampler part features a sustained chord. The Lead 8 part features a melodic line. The Solo part features a melodic line.

181

Musical score for Perc., E. Gtr., E. Bass, E. Clav., Organ, Tape Smp. Str., Lead 8, and Solo. The score is written in 4/4 time and includes various musical notations such as rests, notes, and triplets.

**Perc.**: Features a complex rhythmic pattern with eighth and sixteenth notes, including accents and dynamic markings.

**E. Gtr.**: Features a series of chords and a triplet of eighth notes.

**E. Bass**: Features a bass line with a triplet of eighth notes and a melodic line.

**E. Clav.**: Features a series of chords and a melodic line.

**Organ**: Features a series of chords and a melodic line with triplets.

**Tape Smp. Str.**: Features a series of chords and a melodic line.

**Lead 8**: Features a series of chords and a melodic line.

**Solo**: Features a series of chords and a melodic line.

183

185

187

Musical score for Perc., E. Gtr., E. Bass, E. Clav., Organ, Tape Smp. Str., Lead 8, and Solo. The score is written in 4/4 time and features a variety of instruments and parts.

- Perc.**: Features a complex rhythmic pattern with eighth and sixteenth notes, accented with 'x' marks above the notes.
- E. Gtr.**: Features a melodic line with a prominent double bar line and a long note in the second measure.
- E. Bass**: Features a bass line with a mix of eighth and sixteenth notes.
- E. Clav.**: Features a bass line with a mix of eighth and sixteenth notes, including a double bar line.
- Organ**: Features a melodic line with a mix of eighth and sixteenth notes.
- Tape Smp. Str.**: Features a melodic line with a prominent double bar line and a long note in the second measure.
- Lead 8**: Features a melodic line with a mix of eighth and sixteenth notes.
- Solo**: Features a melodic line with a mix of eighth and sixteenth notes.

191

193

195

Musical score for Perc., E. Gtr., E. Bass, E. Clav., Organ, Tape Smp. Str., Lead 8, and Solo. The score is written in 4/4 time and includes various musical notations such as rests, notes, and chords.

**Perc.** (Drum set): Features a complex rhythmic pattern with eighth and sixteenth notes, including a triplet of eighth notes in the second measure. X marks indicate specific drum hits.

**E. Gtr.** (Electric Guitar): Plays a series of chords, primarily triads, with some sustained notes in the second measure.

**E. Bass** (Electric Bass): Provides a steady bass line with eighth and sixteenth notes.

**E. Clav.** (Electric Clavichord): Plays a melodic line with eighth notes and chords.

**Organ**: Plays a melodic line with eighth notes and chords.

**Tape Smp. Str.** (Tape Sampler String): Plays a sustained chord in the first measure.

**Lead 8**: Plays a melodic line with eighth notes and chords.

**Solo**: Plays a melodic line with eighth notes and chords.

197

Musical score for Perc., E. Gtr., E. Bass, E. Clav., Organ, Tape Smp. Str., Lead 8, and Solo. The score is written in 4/4 time and features a variety of instruments and techniques. The Percussion part includes a complex rhythmic pattern with accents. The Electric Guitar part features a series of chords and a sustained chord. The Electric Bass part includes a triplet. The Electric Clavichord part features a series of chords and a triplet. The Organ part features a series of chords and a triplet. The Tape Sampled String part features a sustained chord. The Lead 8 part features a series of notes. The Solo part features a series of chords and a triplet.

199

201

203

Perc.

E. Bass

E. Clav.

Organ

Solo

206

Perc.

E. Bass

E. Clav.

Organ

Solo

# Percussion

♩ = 180,000183

V.S.

Percussion

54

56

59

61

64

66

68

70

73

76

V.S.

105

107

109

111

114

117

119

121

123

129

132

135

137

139

142

145

147

149

151

153

155

158

161

163

165

168

171

173

176

178

180

183

186

188

191

194

196

199

202

Percussion

205

209

Electric Guitar

♩ = 180,000183

7

12

17

21

24

27

30

33

35

9

91

96

101

104

107

110

113

116

130

135

140

145

148

151

154

157

160

171

176

181

186

191

197

201

209

88

92

96

100

104

108

112

116

120

123

130

134

139

143

147

151

155

159

163

167

173

177

181

185

189

193

197

201

205

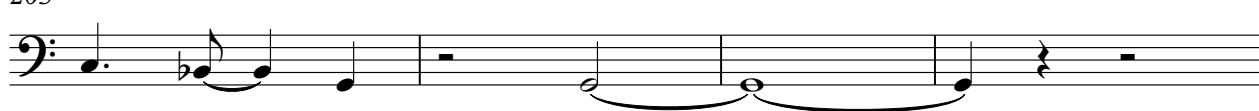

209

# Electric Clavichord

♩ = 180,000183

20

23

26

29

32

35

38

5

5

45

48

51

54

57

61

64

67

70

73

76

79

5

86

89

92

95

98

102

105

108

110

113

116

119

122

129

132

136

139

142

146

149

152

155

158

161

164

171

174

177

180

183

187

190

193

196

199

202

209

# Rock Organ

♩ = 180,000183

7

11

15

19

25

31

37

41

45

48

51

54

57

60

66

72

78

83

87

90

93

96

99

103

109

115

121

126

V.S.

130

133

136

139

142

145

151

157

163

168

172

175

178

181

184

187

190

193

196

199

V.S.

6

202

Rock Organ

206

209

# Tape Sampler Keyboard [Strings]

$\text{♩} = 180,000183$

**17**

24

33

**5**

45

54

63

72

V.S.

81

5

94

103

112

121

8

136

145

154

163

5

175

184

193

200

6

209

# Lead 8 (Bass + Lead)

♩ = 180,000183

7

12

17

23

29

35

38

5

Solo

♩ = 180,000183

2

8

13

18

23

27

31

35

39

42

2

46

52

57

62

66

70

74

78

82

89

95

100

105

109

113

117

121

126

129

134

139

144

149

153

157

161

165

170

2

176

181

186

192

197

202

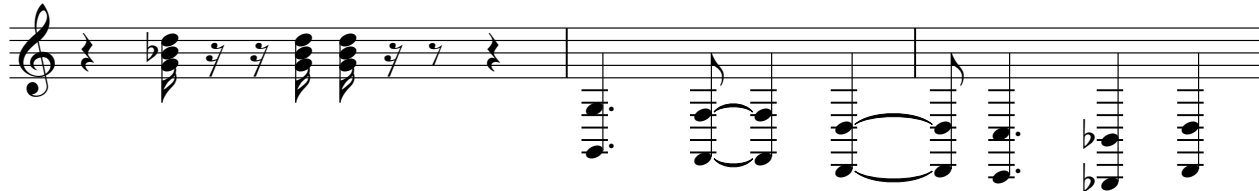

205

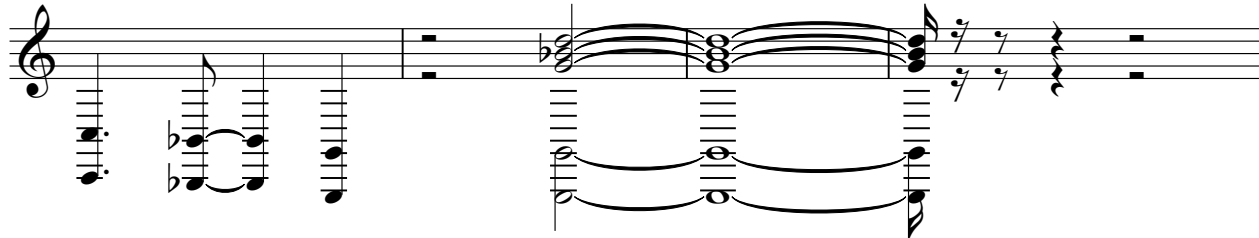

209

