

Barney Miller - Barney Miller

♩ = 170,000092

sax section

Trumpet

Percussion

Percussion

Overdriven Guitar

Bass

♩ = 170,000092

Electric Piano

6

Percussion

Percussion

Bass

Electric Piano

9

Percussion

Percussion

Overdriven Guitar

Bass

13

Percussion

Percussion

Overdriven Guitar

Bass

Electric Piano

17

Trumpet

Percussion

Percussion

Overdriven Guitar

Bass

Electric Piano

20

sax section

Trumpet

Percussion

Percussion

Bass

22

sax section

Trumpet

Percussion

Percussion

Bass

24

sax section

Trumpet

Percussion

Bass

26

sax section

Trumpet

Percussion

Percussion

Bass

Electric Piano

28

Trumpet

Percussion

Percussion

Bass

Electric Piano

30

sax section

Trumpet

Percussion

Percussion

Bass

Electric Piano

32

sax section

Trumpet

Percussion

Percussion

Bass

Electric Piano

33

sax section

Trumpet

Percussion

Percussion

Bass

Electric Piano

34

sax section

Trumpet

Percussion

Percussion

Bass

Barney Miller - Barney Miller

sax section

♩ = 170,000092

19

23

27

2

32

2

Trumpet

Barney Miller - Barney Miller

♩ = 170,000092

17

21

25

30

33

2

Barney Miller - Barney Miller

Percussion

♩ = 170,000092

5

10

15

19

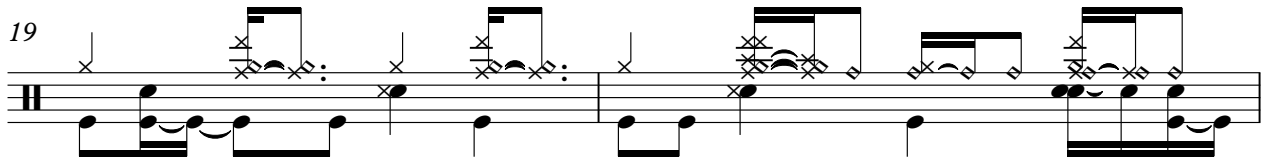

21

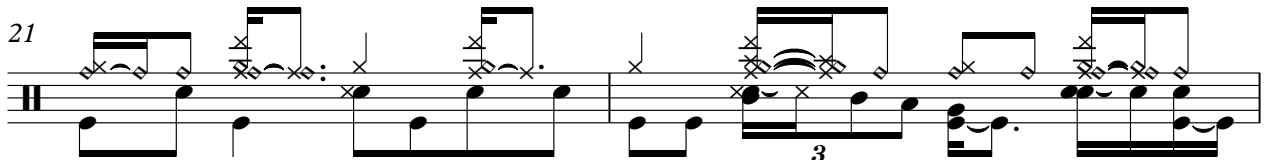

23

25

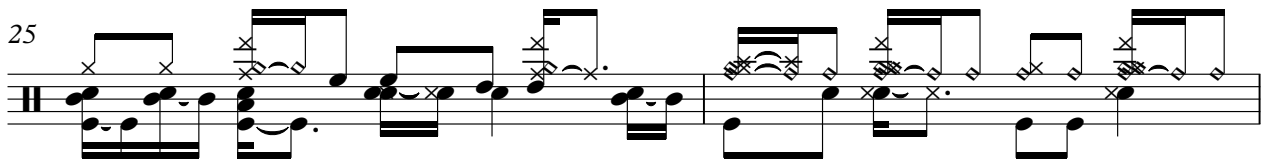

27

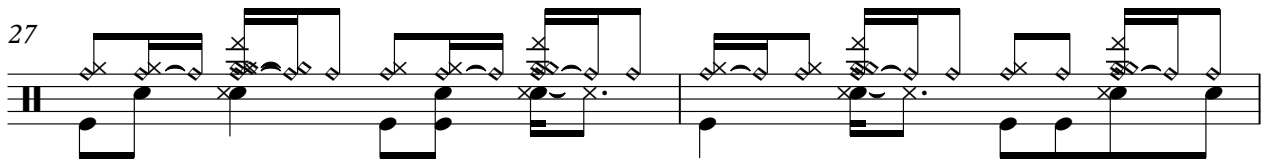

29

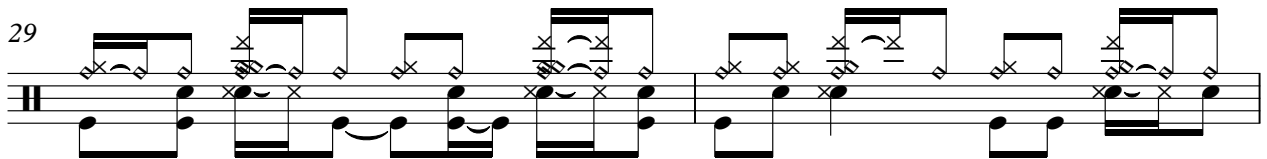

31

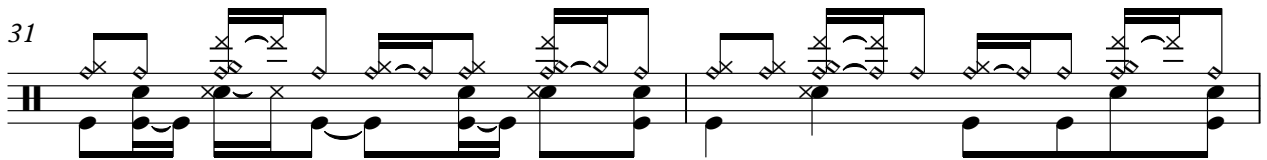

V.S.

2

33

Percussion

2

Percussion

Barney Miller - Barney Miller

♩ = 170,000092

5

10

16

23

3

30

Overdriven Guitar

Barney Miller - Barney Miller

♩ = 170,000092

8

3

12

16

18

Barney Miller - Barney Miller

Electric Piano

♩ = 170,000092

4

4

8

3

3

5

5

3

3

15

7

7

26

30

33

3