

Black Adder - Black Adder

$\text{♩} = 120,000084$

Ocarina

Pad 7 (Halo)

Oc.

Pad 7

Oc.

Pad 7

Oc.

Pad 7

Oc.

Pad 7

2

9

Oc.

Pad 7

11

Oc.

Pad 7

13

Oc.

Pad 7

15

Oc.

Pad 7

Ocarina

Black Adder - Black Adder

♩ = 126,000080

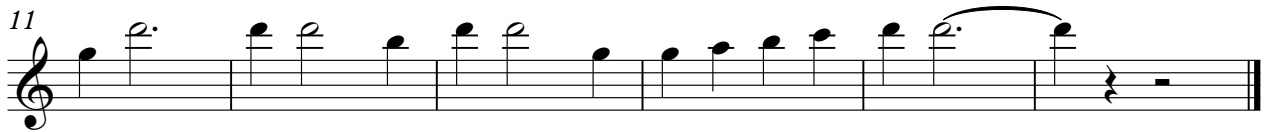
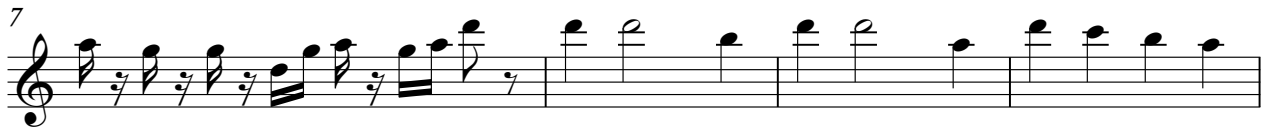

♩ = 120,000080
