

Burma - Burma

♩ = 35,000015

MELODY

Snare (d3)

Kick (c3)

Ride Cymbal (d#4)

BASS

R.H.

RH

L.H.

LH

♩ = 35,000015

9

MELODY

Snare (d3)

Kick (c3)

Ride Cymbal (d#4)

BASS

R.H.

RH

L.H.

LH

14

MELODY

Snare (d3)

Kick (c3)

Ride Cymbal (d#4)

BASS

R.H.

RH

L.H.

LH

18

MELODY

Snare (d3)

Kick (c3)

Ride Cymbal (d#4)

Crash Cymbal (c#4)

BASS

R.H.

RH

L.H.

LH

MELODY

Burma - Burma

$\text{♩} = 35,000015$

8

14

Snare (d3)

Burma - Burma

♩ = 35,000015

4/8

8

3

15

3

Kick (c3)

Burma - Burma

♩ = 35,000015

11

Ride Cymbal (d#4)

Burma - Burma

♩ = 35,000015

11

17

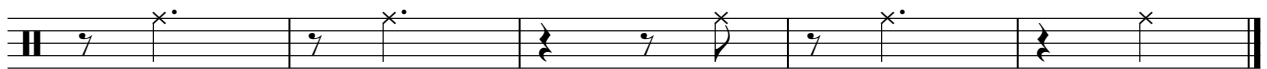

Crash Cymbal (c#4)

Burma - Burma

♩ = 35,000015

20

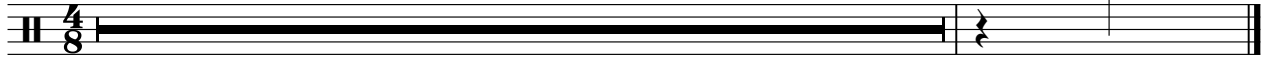

BASS

Burma - Burma

♩ = 35,000015

9

16

R.H.

Burma - Burma

♩ = 35,000015

RH

Burma - Burma

♩ = 35,000015

8

14

L.H.

Burma - Burma

♩ = 35,000015

7

14

18

LH

Burma - Burma

♩ = 35,000015

