

Blockbusters - Blockbusters

♩ = 120,007683

The bottom section includes:

A tempo marking $\text{♩} = 120,007683$ is repeated above the Synth Strings staff.

4

5

6

Timp.

Perc.

P. S. Gtr.

E. Bass

Syn. Str.

Orch. Hit

Orch. Hit

8

Perc.

P. S. Gtr.

E. Bass

10

Timp.

Perc.

P. S. Gtr.

E. Bass

Syn. Str.

Orch. Hit

Bsong.

3

3

3

12

Timp.

Perc.

P. S. Gtr.

E. Bass

Syn. Str.

Orch. Hit

Bsong.

3

3

3

14

Perc.

P. S. Gtr.

E. Bass

Syn. Str.

Orch. Hit

16

Perc.

P. S. Gtr.

E. Bass

Syn. Str.

Orch. Hit

Orch. Hit

Vla.

18

Timp.

Perc.

P. S. Gtr.

E. Bass

Syn. Str.

Orch. Hit

Orch. Hit

Vla.

20

Perc.

P. S. Gtr.

E. Bass

Syn. Str.

22 7

Perc.

P. S. Gtr.

E. Bass

Syn. Str.

24

Timp.

Perc.

P. S. Gtr.

E. Bass

Syn. Str.

Orch. Hit

Bsong.

25

Timp.

Perc.

P. S. Gtr.

E. Bass

Syn. Str.

Orch. Hit

Vla.

Bsong.

26

Perc.

P. S. Gtr.

E. Bass

Syn. Str.

Orch. Hit

Vla.

28

Perc.

P. S. Gtr.

E. Bass

Syn. Str.

Orch. Hit

Vla.

29

Perc.

P. S. Gtr.

E. Bass

Syn. Str.

Orch. Hit

Orch. Hit

Vla.

10

30

31

32

Timp.

Perc.

P. S. Gtr.

E. Bass

Syn. Str.

Orch. Hit

Orch. Hit

Vla.

33

Perc.

P. S. Gtr.

E. Bass

Syn. Str.

Vla.

34

Perc.

P. S. Gtr.

E. Bass

Syn. Str.

Vla.

35

Perc.

P. S. Gtr.

E. Bass

Syn. Str.

Vla.

37

Perc.

E. Gtr.

P. S. Gtr.

E. Bass

Syn. Str.

Vla.

38

Perc.

E. Gtr.

P. S. Gtr.

E. Bass

Syn. Str.

Vla.

39

Perc.

P. S. Gtr.

E. Bass

Syn. Str.

Vla.

40

Perc.

P. S. Gtr.

E. Bass

Syn. Str.

Vla.

41

Perc. E. Gtr. P. S. Gtr. E. Bass Syn. Str. Vla.

42

Perc. E. Gtr. P. S. Gtr. E. Bass Syn. Str. Vla.

43

Timp.

Perc.

E. Gtr.

P. S. Gtr.

E. Bass

Syn. Str.

Vla.

44

Timp.

Perc.

E. Gtr.

P. S. Gtr.

E. Bass

Syn. Str.

Orch. Hit

Orch. Hit

Vla.

46

47

48

Timp.

Perc.

P. S. Gtr.

E. Bass

Syn. Str.

Orch. Hit

Orch. Hit

50

Perc.

P. S. Gtr.

E. Bass

Syn. Str.

51

Perc.

P. S. Gtr.

E. Bass

Syn. Str.

Detailed description of the musical score: The score is divided into three systems. The first system (measures 48-49) includes parts for Timp., Perc., P. S. Gtr., E. Bass, Syn. Str., and two Orch. Hit staves. The second system (measures 50-51) includes Perc., P. S. Gtr., E. Bass, and Syn. Str. parts. The third system (measure 51) includes Perc., P. S. Gtr., E. Bass, and Syn. Str. parts. The Percussion part features a complex rhythmic pattern with triplets and sixteenth notes. The P. S. Gtr. part has a melodic line with triplets and slurs. The E. Bass part provides a steady bass line with triplets. The Syn. Str. part features sustained chords and melodic lines. The Orch. Hit parts provide rhythmic accents. Measure numbers 48, 50, and 51 are clearly marked at the beginning of their respective systems.

20

52

Perc.

P. S. Gtr.

E. Bass

Syn. Str.

53

Timp.

Perc.

P. S. Gtr.

E. Bass

Syn. Str.

Orch. Hit

Bsong.

54

Timp.

Perc.

P. S. Gtr.

E. Bass

Syn. Str.

Orch. Hit

Vla.

Bsong.

Double bar line

56

Perc.

P. S. Gtr.

E. Bass

Syn. Str.

Orch. Hit

Vla.

57

Perc.

P. S. Gtr.

E. Bass

Syn. Str.

Orch. Hit

Orch. Hit

Vla.

58

Perc.

P. S. Gtr.

E. Bass

Syn. Str.

Orch. Hit

Orch. Hit

Vla.

60

61

Timp.

Perc.

P. S. Gtr.

E. Bass

Syn. Str.

Orch. Hit

Orch. Hit

Vla.

63

Perc.

P. S. Gtr.

E. Bass

Syn. Str.

Orch. Hit

Vla.

65

Timp.

Perc.

P. S. Gtr.

E. Bass

Syn. Str.

Orch. Hit

Vla.

66

Timp.

Perc.

P. S. Gtr.

E. Bass

Syn. Str.

Orch. Hit

Vla.

Bsong.

67

Timp.

Perc.

P. S. Gtr.

E. Bass

Syn. Str.

Orch. Hit

Vla.

69

Perc.

P. S. Gtr.

E. Bass

Syn. Str.

Orch. Hit

Orch. Hit

Vla.

71 27

Perc. 

P. S. Gtr. 

E. Bass 

Syn. Str. 

Orch. Hit 

Orch. Hit 

Vla. 

73

Timp. 

Perc. 

P. S. Gtr. 

E. Bass 

Syn. Str. 

Orch. Hit 

Orch. Hit 

Vla.

74

75

76

77

78

Timp.

Perc.

P. S. Gtr.

E. Bass

Syn. Str.

Orch. Hit

Orch. Hit

Vla.

Blockbusters - Blockbusters

Timpani

♩ = 120,007683

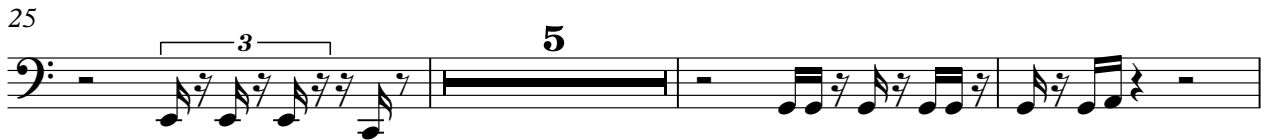
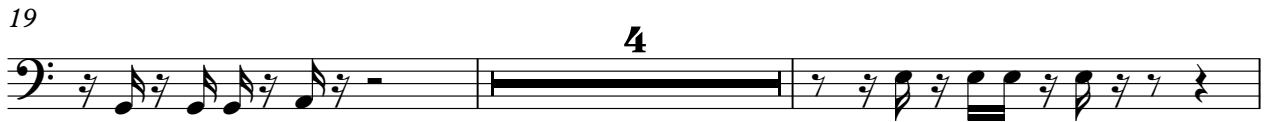

Blockbusters - Blockbusters

Percussion

♩ = 120,007683

V.S.

Percussion

Percussion

42

44

46

48

50

52

54

56

58

60

V.S.

Percussion

62

65

67

69

71

73

75

77

♩ = 120,007683

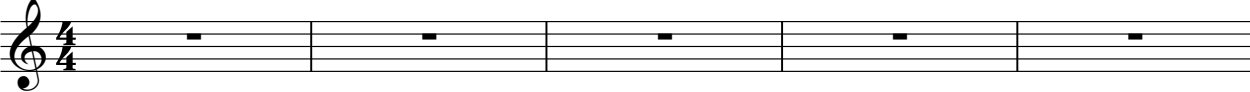

6 **31**

39 **2**

43 **36**

♩ = 120,007683

4
6
8
10
12
14
16
18
20

V.S.

Pedal Steel Guitar

Pedal Steel Guitar 3

V.S.

Pedal Steel Guitar

77

Pedal Steel Guitar

5

Blockbusters - Blockbusters

Electric Bass

♩ = 120,007683

V.S.

Electric Bass

29

32

36

39

42

45

47

50

53

55

58

61

64

67

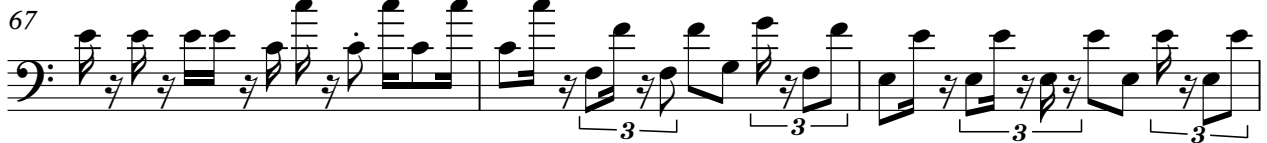

70

73

76

78

Blockbusters - Blockbusters

Synth Strings

♩ = 120,007683

V.S.

Synth Strings

65

68

71

75

78

Orchestra Hit

Blockbusters - Blockbusters

♩ = 120,007683

5

9

17

9

29

33

12

48

8

59

8

70

74

77

9

♩ = 120,007683

5

12

16

20

26

29

33

47

Viola

Blockbusters - Blockbusters

♩ = 120,007683

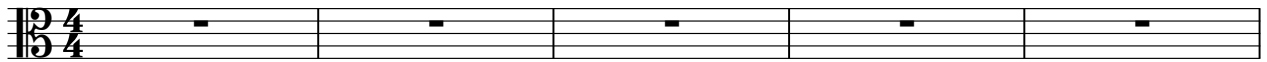

6 **10**

19 **5**

28

31

34

38

42 **9**

Viola

54

58

62

66

70

73

76

78

Birdsong

Blockbusters - Blockbusters

♩ = 120,007683

