

Blue Peter - Blue Peter

♩ = 100,000000

Clarinet in B♭

Percussion

Kora

Cl.

Perc.

Kora

E. Bass

Solo

Cl.

Perc.

E. Bass

Solo

8

Cl.

Perc.

E. Bass

Solo

10

Cl.

Perc.

E. Bass

Solo

13

Cl.

Perc.

E. Bass

Solo

15

Cl.

Perc.

E. Bass

Solo

17

Cl.

Perc.

E. Bass

Solo

19

Cl.

Perc.

E. Bass

Solo

21

D. Rec.
Cl.
Perc.
E. Bass
Syn. Str.
Solo

23

D. Rec.
Perc.
E. Bass
Syn. Str.
Solo

25

D. Rec.
Perc.
E. Bass
Syn. Str.
Solo

27

D. Rec.
Perc.
J. Gtr.
E. Bass
Syn. Str.
Solo

29

D. Rec.
Cl.
Perc.
J. Gtr.
E. Gtr.
E. Bass
Syn. Str.
Solo

31

Cl.
Perc.
E. Gtr.
E. Bass
Syn. Str.
Solo

33

Cl.
Perc.
E. Gtr.
E. Bass
Syn. Str.
Solo

35

Cl.
Perc.
E. Gtr.
E. Bass
Syn. Str.
Solo

37

Cl.
Perc.
E. Gtr.
Kora
E. Bass
Syn. Str.
Solo

39

Cl.
Perc.
E. Gtr.
Kora
E. Bass
Syn. Str.
Solo

41

D. Rec.

Cl.

Perc.

J. Gtr.

E. Gtr.

Kora

E. Bass

Syn. Str.

Solo

3

3

7

42

D. Rec.

Cl.

Perc.

J. Gtr.

E. Gtr.

E. Bass

Syn. Str.

Solo

Detailed description of the musical score: The score is for page 10, measures 42 and 43. It features eight staves. The top staff is for D. Rec. (Drum Set) in treble clef, showing a rhythmic pattern of eighth notes. The second staff is for Cl. (Clarinet) in treble clef, with a melodic line. The third staff is for Perc. (Percussion) in a standard percussion clef, with a steady eighth-note rhythm. The fourth and fifth staves are for J. Gtr. (Jazz Guitar) and E. Gtr. (Electric Guitar) in treble clef, both playing similar melodic lines with slurs. The sixth staff is for E. Bass (Electric Bass) in bass clef, with a simple bass line. The seventh staff is for Syn. Str. (Synthesizer Strings) in treble clef, with chords and single notes. The eighth staff is for Solo in treble clef, with a rhythmic pattern of eighth notes.

44

D. Rec.

Cl.

Perc.

J. Gtr.

E. Gtr.

E. Bass

Syn. Str.

Solo

46

D. Rec.

Cl.

Perc.

J. Gtr.

E. Gtr.

E. Bass

Syn. Str.

Solo

48

D. Rec.

Cl.

Perc.

J. Gtr.

E. Gtr.

E. Bass

Syn. Str.

Solo

50

Cl.

Perc.

Kora

52

Cl.

Perc.

Kora

E. Bass

Solo

Descant Recorder

Blue Peter - Blue Peter

$\text{♩} = 100,000,000$
20

23

26

29

11

43

46

48

4

Blue Peter - Blue Peter

Clarinet in B \flat

$\text{♩} = 100,000000$

Clarinet in B♭

52

Percussion

Blue Peter - Blue Peter

♩ = 100,000000

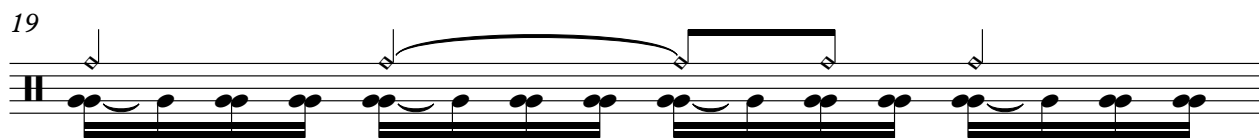
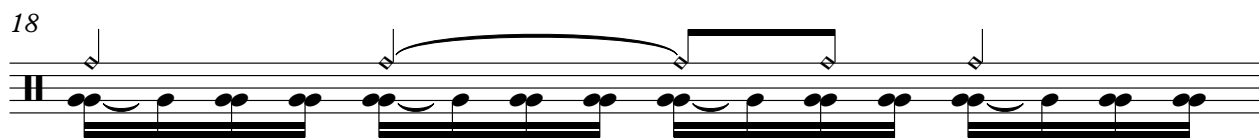
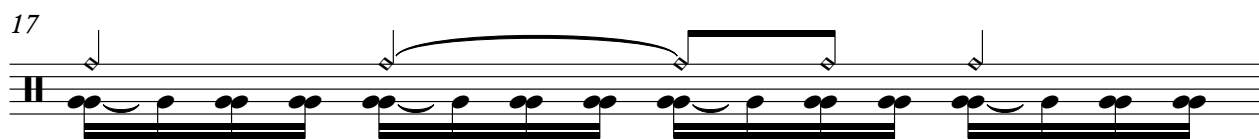
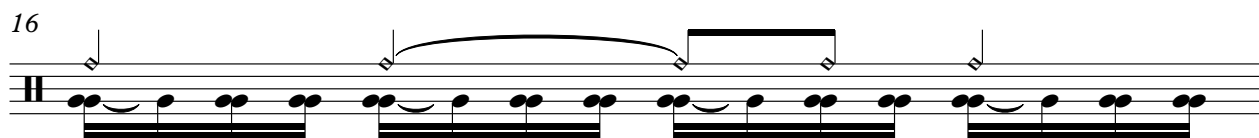

V.S.

Percussion

22

24

25

26

27

28

30

32

34

36

Percussion

38

39

40

41

43

45

47

49

51

♩ = 100,000000

27

11

41

43

45

47

49

4

♩ = 100,000000

28

31

33

35

37

39

41

43

45

47

2

Electric Guitar

49

4

♩ = 100,000000

6 **32**

41 **8**

51

Blue Peter - Blue Peter

Electric Bass

♩ = 100,000000

3

8

13

19

25

30

36

42

48

Synth Strings

Blue Peter - Blue Peter

♩ = 100,000000

21

26

32

38

44

48

4

Blue Peter - Blue Peter

Solo

♩ = 100,000000

3

6

9

12

15

18

21

24

27

30

V.S.

33

36

41

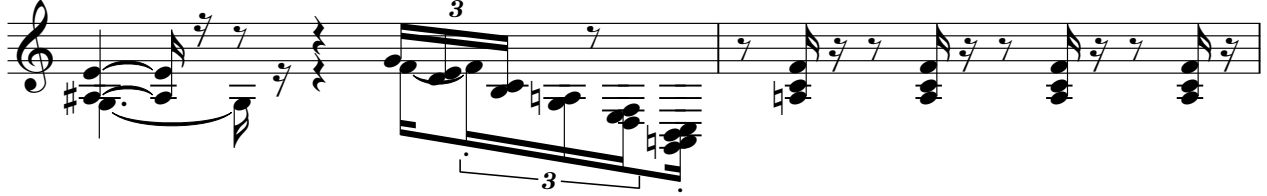

43

46

49

