

Chile - Chile

♩ = 90,000092

Accompany.RH

Accompany.LH

rh

lh

♩ = 90,000092

3

Snare (d3)

Kick (c3)

Bass

Accompany.RH

Accompany.LH

rh

lh

5

Snare (d3)

Kick (c3)

Bass

Accompany.RH

Accompany.LH

rh

lh

7

Snare (d3)

Kick (c3)

Bass

Accompany.RH

Accompany.LH

rh

lh

9

Snare (d3)

Kick (c3)

Bass

Accompany.RH

Accompany.LH

rh

lh

11

Flute/Melody 8va up

Melody

Snare (d3)

Kick (c3)

Bass

Accompany.RH

Accompany.LH

rh

lh

14

Flute/Melody 8va up

Melody

Snare (d3)

Kick (c3)

Bass

Accompany.RH

Accompany.LH

rh

lh

16

Flute/Melody 8va up

Melody

Snare (d3)

Kick (c3)

Bass

Accompany.RH

Accompany.LH

rh

lh

18

Flute/Melody 8va up

Melody

Snare (d3)

Kick (c3)

Bass

Accompany.RH

Accompany.LH

rh

lh

20

Flute/Melody 8va up

Melody

Snare (d3)

Kick (c3)

Bass

Accompany.RH

Accompany.LH

rh

lh

22

Flute/Melody 8va up

Melody

Snare (d3)

Kick (c3)

Bass

Accompany.RH

Accompany.LH

rh

lh

24

Flute/Melody 8va up

Melody

Snare (d3)

Kick (c3)

Bass

Accompany.RH

Accompany.LH

rh

lh

26

Flute/Melody 8va up

Melody

Snare (d3)

Kick (c3)

Bass

Accompany.RH

Accompany.LH

rh

lh

28

Flute/Melody 8va up

Melody

Snare (d3)

Kick (c3)

Bass

Accompany.RH

Accompany.LH

rh

lh

Detailed description of the musical score: The score is for measures 28 and 29. The Flute/Melody 8va up and Melody parts are in treble clef. The Snare (d3) and Kick (c3) parts are in percussion clef. The Bass part is in bass clef. The Accompany.RH part is in treble clef. The Accompany.LH part is in bass clef. The rh part is in treble clef. The lh part is in bass clef. The key signature has one sharp (F#). The time signature is 4/4. The Flute/Melody 8va up and Melody parts feature a triplet of eighth notes in measure 29. The Snare (d3) part has a consistent eighth-note pattern. The Kick (c3) part has a simple bass line. The Bass part has a rhythmic pattern of eighth notes. The Accompany.RH part has a complex chordal accompaniment. The Accompany.LH part has a simple bass line. The rh part has a complex chordal accompaniment. The lh part has a simple bass line.

30

Flute/Melody 8va up

Melody

Snare (d3)

Kick (c3)

Bass

Accompany.RH

Accompany.LH

rh

lh

32

Flute/Melody 8va up

Melody

Snare (d3)

Kick (c3)

Bass

Accompany.RH

Accompany.LH

rh

lh

34

Flute/Melody 8va up

Melody

Kick (c3)

Bass

Accompany.RH

Accompany.LH

rh

lh

35

Flute/Melody 8va up

Melody

Kick (c3)

Bass

Accompany.RH

Accompany.LH

rh

lh

37

Flute/Melody 8va up

Melody

Snare (d3)

Kick (c3)

Bass

Accompany.RH

Accompany.LH

rh

lh

39

Flute/Melody 8va up

Melody

Kick (c3)

Bass

Accompany.RH

Accompany.LH

rh

lh

41

Flute/Melody 8va up

Melody

Snare (d3)

Kick (c3)

Bass

Accompany.RH

Accompany.LH

rh

lh

43

Flute/Melody 8va up

Melody

Snare (d3)

Kick (c3)

Bass

Accompany.RH

Accompany.LH

rh

lh

45

Flute/Melody 8va up

Melody

Snare (d3)

Kick (c3)

Bass

Accompany.RH

Accompany.LH

rh

lh

47

Flute/Melody 8va up

Melody

Snare (d3)

Kick (c3)

Bass

Accompany.RH

Accompany.LH

rh

lh

50

Flute/Melody 8va up

Melody

Snare (d3)

Kick (c3)

Bass

Accompany.RH

Accompany.LH

rh

lh

53

Flute/Melody 8va up

Melody

Snare (d3)

Kick (c3)

Bass

Accompany.RH

Accompany.LH

rh

lh

55

Flute/Melody 8va up

Melody

Snare (d3)

Kick (c3)

Bass

Accompany.RH

Accompany.LH

rh

lh

Detailed description of the musical score: The score is for measures 55 and 56. Measure 55: Flute/Melody 8va up and Melody both play a half note G4, followed by a quarter rest, then a quarter note A4, and a quarter note B4. Snare (d3) has a half note G2. Kick (c3) has a half note C2. Bass has a quarter note G1, followed by a quarter rest, then a quarter note A1, and a quarter note B1. Accompany.RH has a half note G4 with a sixteenth-note triplet (A4, B4, C5) and a quarter note D5. Accompany.LH has a half note G2 with a sixteenth-note triplet (A2, B2, C3) and a quarter note D3. rh has a half note G4 with a sixteenth-note triplet (A4, B4, C5) and a quarter note D5. lh has a half note G2 with a sixteenth-note triplet (A2, B2, C3) and a quarter note D3. Measure 56: Flute/Melody 8va up and Melody both play a quarter note C5, followed by a quarter note D5, and a quarter note E5. Snare (d3) has a quarter note G2, followed by a quarter note A2, and a quarter note B2. Kick (c3) has a half note C2. Bass has a quarter note G1, followed by a quarter note A1, and a quarter note B1. Accompany.RH has a half note G4 with a sixteenth-note triplet (A4, B4, C5) and a quarter note D5. Accompany.LH has a half note G2 with a sixteenth-note triplet (A2, B2, C3) and a quarter note D3. rh has a half note G4 with a sixteenth-note triplet (A4, B4, C5) and a quarter note D5. lh has a half note G2 with a sixteenth-note triplet (A2, B2, C3) and a quarter note D3.

57

Flute/Melody 8va up

Melody

Snare (d3)

Kick (c3)

Bass

Accompany.RH

Accompany.LH

rh

lh

59

Snare (d3)

Kick (c3)

Crash Cymbal (c#4)

Bass

Accompany.RH

Accompany.LH

rh

lh

Flute/Melody 8va up

Chile - Chile

♩ = 90,000092

10

14

18

22

26

30

34

40

45

49

V.S.

2

Flute/Melody 8va up

54

2

Chile - Chile

Melody

♩ = 90,000092

10

14

18

22

26

30

35

41

46

50

V.S.

Snare (d3)

Chile - Chile

♩ = 90,000092

Crash Cymbal (c#4)

Chile - Chile

♩ = 90,000092

58

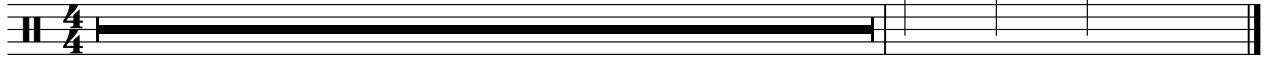

Chile - Chile

Bass

♩ = 90,000092

3 2

9

14

19

24

28

32

2

Bass

38

43

48

53

56

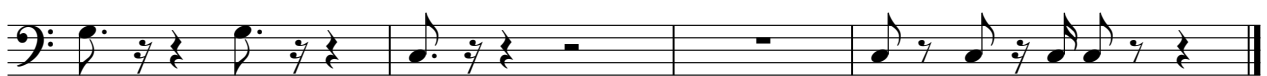

Chile - Chile

Accompany.RH

♩ = 90,000092

V.S.

36

39

42

46

50

54

57

Accompany.LH

Chile - Chile

♩ = 90,000092

5

9

13

17

22

27

32

V.S.

36

40

44

48

52

56

Chile - Chile

rh

♩ = 90,000092

V.S.

24

3

28

3

32

6 3

35

7

38

40

43

47

51

55

57

lh

Chile - Chile

♩ = 90,000092

5

9

13

17

22

27

32

V.S.

36

40

44

48

52

56