

Costa Rica - Costa Rica

♩ = 115,000031

Kick (c3)

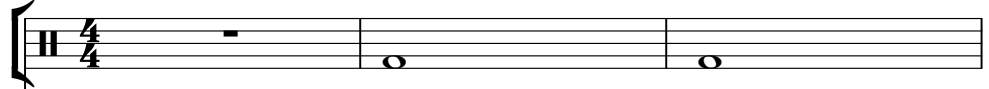

BASS

R.H.

L.H.

rh

♩ = 115,000031

lh

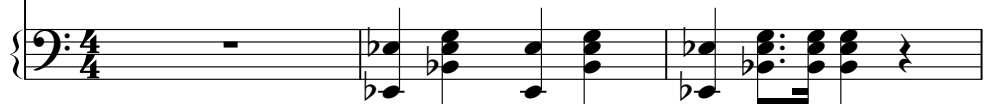

Kick (c3)

BASS

R.H.

L.H.

rh

lh

7

MELODY

Kick (c3)

Hat CLO-f#3 OP-g#2

Ride Cymbal (d#4)

BASS

R.H.

L.H.

rh

lh

Clav layer

10

MELODY

Kick (c3)

Ride Cymbal (d#4)

BASS

R.H.

L.H.

rh

lh

Clav layer

13

MELODY

Kick (c3)

Hat CLO-f#3 OP-g#2

Ride Cymbal (d#4)

BASS

R.H.

L.H.

rh

lh

Clav layer

16

MELODY

Kick (c3)

Hat CLO-f#3 OP-g#2

Ride Cymbal (d#4)

BASS

R.H.

L.H.

rh

lh

Clav layer

19

MELODY

Kick (c3)

Hat CLO-f#3 OP-g#2

Ride Cymbal (d#4)

BASS

R.H.

L.H.

rh

lh

Clav layer

MELODY

Kick (c3)

Hat CLO-f#3 OP-g#2

Ride Cymbal (d#4)

BASS

R.H.

L.H.

rh

lh

Clav layer

25

MELODY

Kick (c3)

Hat CLO-f#3 OP-g#2

Ride Cymbal (d#4)

BASS

R.H.

L.H.

rh

lh

Clav layer

28

MELODY

Kick (c3)

Hat CLO-f#3 OP-g#2

Ride Cymbal (d#4)

BASS

R.H.

L.H.

rh

lh

Clav layer

31

MELODY

Kick (c3)

Hat CLO-f#3 OP-g#2

Ride Cymbal (d#4)

BASS

R.H.

L.H.

rh

lh

Clav layer

33

MELODY

Kick (c3)

Hat CLO-f#3 OP-g#2

Ride Cymbal (d#4)

BASS

R.H.

L.H.

rh

lh

Clav layer

36

MELODY

Kick (c3)

Hat CLO-f#3 OP-g#2

Ride Cymbal (d#4)

BASS

R.H.

L.H.

rh

lh

Clav layer

39

MELODY

Kick (c3)

Hat CLO-f#3 OP-g#2

Ride Cymbal (d#4)

BASS

R.H.

L.H.

rh

lh

Clav layer

42

MELODY

Kick (c3)

Ride Cymbal (d#4)

BASS

R.H.

L.H.

rh

lh

Clav layer

44

MELODY

Kick (c3)

Hat CLO-f#3 OP-g#2

Ride Cymbal (d#4)

Crash Cymbal (c#4)

BASS

R.H.

L.H.

rh

lh

Clav layer

Costa Rica - Costa Rica

MELODY

♩ = 115,000031

8

13

18

22

26

31

35

40

43

Kick (c3)

Costa Rica - Costa Rica

♩ = 115,000031

10

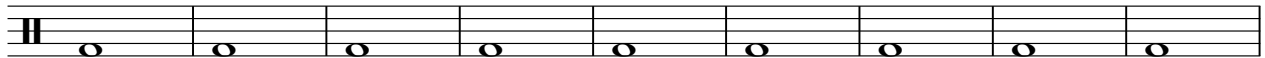

19

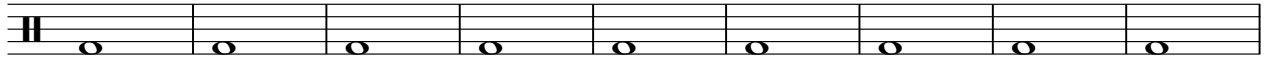

28

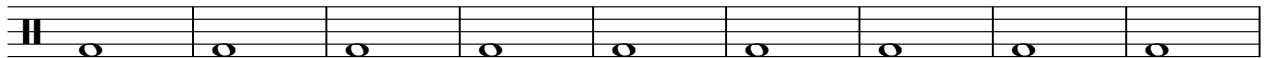

37

♩ = 115,000031

4 3 3

13 3

21

27 3

35

39 2 3

Ride Cymbal (d#4)

Costa Rica - Costa Rica

♩ = 115,000031

8

14

20

26

32

38

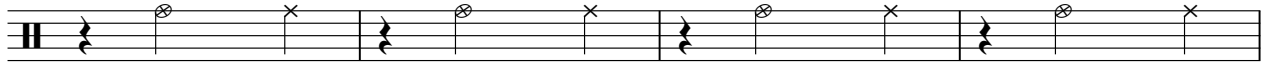

42

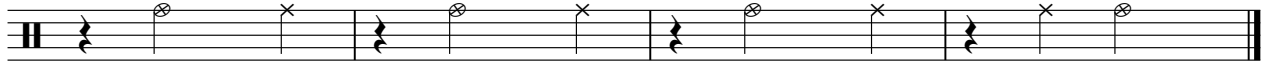

Crash Cymbal (c#4)

Costa Rica - Costa Rica

♩ = 115,000031

44

Costa Rica - Costa Rica

BASS

♩ = 115,000031

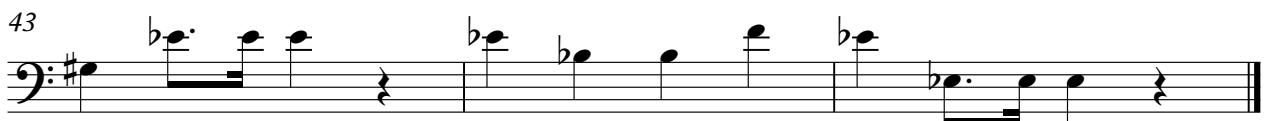

Costa Rica - Costa Rica

R.H.

♩ = 115,000031

V.S.

36

41

Costa Rica - Costa Rica

L.H.

♩ = 115,000031

V.S.

Costa Rica - Costa Rica

rh

♩ = 115,000031

V.S.

32

36

41

Costa Rica - Costa Rica

lh

♩ = 115,000031

V.S.

2

lh

43

Costa Rica - Costa Rica

Clav layer

♩ = 115,000031

8

13

18

22

26

31

35

39

43