

Candid Camera - Candid Camera

♩ = 176,000046

Alto Sax 1

Alto Saxophone

Alto Saxophone

Tenor Saxophone

Tenor Saxophone

Baritone Saxophone

Trumpet 1

Baroque Trumpet

Trumpet 2

Baroque Trumpet

Trumpet 3

Baroque Trumpet

Trumpet 4

Baroque Trumpet

Trombone 1

Trombone

Trombone 2

Trombone 3

Trombone 4

Trombone

Jazz Kit

Percussion

♩ = 176,000046

Jazz Bass

Acoustic Bass

Piano

This musical score is for a jazz ensemble and consists of the following parts:

- Perc. (1 staff):** Features a rhythmic pattern with accents and a triplet (marked '3') in the second system.

8

Alto Sax. 6

Alto Sax. 6

Ten. Sax. 6

Ten. Sax. 6

Bari. Sax. 6

Bar. Tpt. 6

Bar. Tpt. 6

Bar. Tpt. 6

Bar. Tpt. 6

Tbn. 6

Tbn. 6

Tbn. 6

Tbn. 6

Perc.

A. Bass

10

Alto Sax.

Alto Sax.

Ten. Sax.

Ten. Sax.

Bari. Sax.

Bar. Tpt.

Tbn.

Tbn.

Tbn.

Tbn.

Perc.

A. Bass

12

Alto Sax.

Alto Sax.

Ten. Sax.

Ten. Sax.

Bari. Sax.

Bar. Tpt.

Perc.

A. Bass

3

3

14

Alto Sax.

Alto Sax.

Ten. Sax.

Ten. Sax.

Bari. Sax.

Bar. Tpt.

Bar. Tpt.

Bar. Tpt.

Bar. Tpt.

Perc.

A. Bass

3

3

16

6

Alto Sax.

Alto Sax.

Ten. Sax.

Ten. Sax.

Bari. Sax.

Bar. Tpt.

Bar. Tpt.

Bar. Tpt.

Bar. Tpt.

Tbn.

Tbn.

Tbn.

Tbn.

Perc.

A. Bass

18

21

Alto Sax.

Alto Sax.

Ten. Sax.

Ten. Sax.

Bari. Sax.

Bar. Tpt.

Tbn.

Perc.

A. Bass

23

Alto Sax.

Alto Sax.

Ten. Sax.

Ten. Sax.

Bari. Sax.

Bar. Tpt.

Tbn.

Perc.

A. Bass

3

3

24

6

Alto Sax.

Alto Sax.

Ten. Sax.

Ten. Sax.

Bari. Sax.

Bar. Tpt.

Bar. Tpt.

Bar. Tpt.

Bar. Tpt.

Tbn.

Tbn.

Tbn.

Tbn.

Perc.

A. Bass

3

26

Alto Sax.
Alto Sax.
Ten. Sax.
Ten. Sax.
Bari. Sax.
Bar. Tpt.
Bar. Tpt.
Bar. Tpt.
Bar. Tpt.
Tbn.
Tbn.
Tbn.
Tbn.
Perc.
A. Bass

28

30

Alto Sax.

Ten. Sax.

Bari. Sax.

Bar. Tpt.

Tbn.

Tbn.

Tbn.

Tbn.

Perc.

A. Bass

32

Alto Sax.

Alto Sax.

Ten. Sax.

Ten. Sax.

Bari. Sax.

Bar. Tpt.

Tbn.

Tbn.

Tbn.

Tbn.

Perc.

A. Bass

34

The musical score is arranged in a system with the following parts from top to bottom:

- Alto Sax. (Two staves)
- Ten. Sax. (Two staves)
- Bari. Sax. (One staff)
- Bar. Tpt. (One staff)
- Tbn. (Four staves)
- Perc. (One staff)
- A. Bass (Two staves)

36

Alto Sax.

Alto Sax.

Ten. Sax.

Ten. Sax.

Bari. Sax.

Bar. Tpt.

Tbn.

Tbn.

Tbn.

Tbn.

Perc.

A. Bass

38

Perc.

A. Bass

40

Perc.

A. Bass

42

Alto Sax.
Alto Sax.
Ten. Sax.
Ten. Sax.
Bari. Sax.
Bar. Tpt.
Bar. Tpt.
Bar. Tpt.
Bar. Tpt.
Tbn.
Tbn.
Tbn.
Tbn.
Perc.
A. Bass

44

Alto Sax.

Alto Sax.

Ten. Sax.

Ten. Sax.

Bari. Sax.

Bar. Tpt.

Bar. Tpt.

Bar. Tpt.

Bar. Tpt.

Tbn.

Tbn.

Tbn.

Tbn.

Perc.

A. Bass

46

The musical score consists of the following parts:

- Alto Sax. (2 staves)
- Ten. Sax. (2 staves)
- Bari. Sax. (1 staff)
- Bar. Tpt. (4 staves)
- Tbn. (4 staves)
- Perc. (1 staff)
- A. Bass (1 staff)

47

Alto Sax.

Alto Sax.

Ten. Sax.

Ten. Sax.

Bari. Sax.

Bar. Tpt.

Bar. Tpt.

Bar. Tpt.

Bar. Tpt.

Tbn.

Tbn.

Tbn.

Tbn.

Perc.

A. Bass

48

Alto Sax.

Alto Sax.

Ten. Sax.

Ten. Sax.

Bari. Sax.

Bar. Tpt.

Bar. Tpt.

Bar. Tpt.

Bar. Tpt.

Tbn.

Tbn.

Tbn.

Tbn.

Perc.

A. Bass

50

Alto Sax.

Alto Sax.

Ten. Sax.

Ten. Sax.

Bari. Sax.

Tbn.

Perc.

A. Bass

52

Alto Sax.

Alto Sax.

Ten. Sax.

Ten. Sax.

Bari. Sax.

Bar. Tpt.

Bar. Tpt.

Bar. Tpt.

Bar. Tpt.

Tbn.

Tbn.

Tbn.

Tbn.

Perc.

A. Bass

54

Alto Sax.
Alto Sax.
Ten. Sax.
Ten. Sax.
Bari. Sax.
Bar. Tpt.
Bar. Tpt.
Bar. Tpt.
Bar. Tpt.
Tbn.
Tbn.
Tbn.
Tbn.
Perc.
A. Bass

56

Alto Sax.

Alto Sax.

Ten. Sax.

Ten. Sax.

Bari. Sax.

Bar. Tpt.

Bar. Tpt.

Bar. Tpt.

Bar. Tpt.

Tbn.

Tbn.

Tbn.

Tbn.

Perc.

A. Bass

58

Alto Sax.

Alto Sax.

Ten. Sax.

Ten. Sax.

Bari. Sax.

Tbn.

Perc.

A. Bass

61

Alto Sax.

Alto Sax.

Ten. Sax.

Ten. Sax.

Bari. Sax.

Perc.

A. Bass

63

Alto Sax.

Alto Sax.

Ten. Sax.

Ten. Sax.

Bari. Sax.

Perc.

A. Bass

65

Alto Sax.

Alto Sax.

Ten. Sax.

Ten. Sax.

Bari. Sax.

Perc.

A. Bass

3

67

Alto Sax.

Alto Sax.

Ten. Sax.

Ten. Sax.

Bari. Sax.

Tbn.

Perc.

A. Bass

69

Tbn.

Perc.

A. Bass

71

Tbn.

Perc.

A. Bass

73

Bar. Tpt.

Tbn.

Perc.

A. Bass

75

Alto Sax.

Alto Sax.

Ten. Sax.

Ten. Sax.

Bari. Sax.

Bar. Tpt.

Tbn.

Perc.

A. Bass

3

3

77

Alto Sax.

Alto Sax.

Ten. Sax.

Ten. Sax.

Bari. Sax.

Bar. Tpt.

Perc.

A. Bass

3

3

79

Alto Sax.

Alto Sax.

Ten. Sax.

Ten. Sax.

Bari. Sax.

Bar. Tpt.

Bar. Tpt.

Bar. Tpt.

Bar. Tpt.

Perc.

A. Bass

80

6

Alto Sax.

Alto Sax.

Ten. Sax.

Ten. Sax.

Bari. Sax.

Bar. Tpt.

Bar. Tpt.

Bar. Tpt.

Bar. Tpt.

Tbn.

Tbn.

Tbn.

Tbn.

Perc.

A. Bass

82

Alto Sax.
Alto Sax.
Ten. Sax.
Ten. Sax.
Bari. Sax.
Bar. Tpt.
Bar. Tpt.
Bar. Tpt.
Bar. Tpt.
Tbn.
Tbn.
Tbn.
Tbn.
Perc.
A. Bass

Detailed description of the musical score: The score is for page 82 and consists of 14 staves. The top five staves are for saxophones: two Alto Saxophones, two Tenor Saxophones, and one Bari. Saxophone. The next four staves are for trumpets: four Bar. Tpt. The following four staves are for trombones: four Tbn. The Percussion staff (Perc.) features a complex rhythmic pattern with triplets and sextuplets. The A. Bass staff (A. Bass) provides the bass line. The bottom two staves show chordal accompaniment with various accidentals and dynamics. The music is in 4/4 time and features a variety of rhythmic patterns and melodic lines.

85

Alto Sax.

Alto Sax.

Ten. Sax.

Ten. Sax.

Bari. Sax.

Bar. Tpt.

Tbn.

Perc.

A. Bass

87

88

6

Alto Sax.

Alto Sax.

Ten. Sax.

Ten. Sax.

Bari. Sax.

Bar. Tpt.

Bar. Tpt.

Bar. Tpt.

Bar. Tpt.

Tbn.

Tbn.

Tbn.

Tbn.

Perc.

A. Bass

90

Alto Sax.
Alto Sax.
Ten. Sax.
Ten. Sax.
Bari. Sax.
Bar. Tpt.
Bar. Tpt.
Bar. Tpt.
Bar. Tpt.
Tbn.
Tbn.
Tbn.
Tbn.
Perc.
A. Bass

92

Alto Sax.

Ten. Sax.

Bari. Sax.

Tbn.

Tbn.

Tbn.

Tbn.

Perc.

A. Bass

3

94

Alto Sax.

Ten. Sax.

Bari. Sax.

Bar. Tpt.

Tbn.

Tbn.

Tbn.

Tbn.

Perc.

A. Bass

96

Alto Sax.

Alto Sax.

Ten. Sax.

Ten. Sax.

Bari. Sax.

Bar. Tpt.

Tbn.

Tbn.

Tbn.

Tbn.

Perc.

A. Bass

98

Alto Sax.

Alto Sax.

Ten. Sax.

Ten. Sax.

Bari. Sax.

Bar. Tpt.

Tbn.

Tbn.

Tbn.

Tbn.

Perc.

A. Bass

100

Perc.

A. Bass

102

Perc.

A. Bass

104

Perc.

A. Bass

106

Alto Sax.

Alto Sax.

Ten. Sax.

Ten. Sax.

Bari. Sax.

Bar. Tpt.

Bar. Tpt.

Bar. Tpt.

Bar. Tpt.

Tbn.

Tbn.

Tbn.

Tbn.

Perc.

A. Bass

Chord diagrams for guitar are shown below the A. Bass staff.

108

Alto Sax. 6

Alto Sax. 6

Ten. Sax. 6

Ten. Sax. 6

Bari. Sax. 6

Bar. Tpt. 6

Bar. Tpt. 6

Bar. Tpt. 6

Bar. Tpt. 6

Tbn. 6

Tbn. 6

Tbn. 6

Tbn. 6

Perc. 3

A. Bass

110

6

Alto Sax.

Alto Sax.

Ten. Sax.

Ten. Sax.

Bari. Sax.

Bar. Tpt.

Bar. Tpt.

Bar. Tpt.

Bar. Tpt.

Tbn.

Tbn.

Tbn.

Tbn.

Perc.

A. Bass

112

The musical score is arranged in a standard ensemble format. The instruments and their parts are as follows:

At the bottom of the page, there are two diagrams showing chord voicings in a grand staff format. The left diagram shows a chord with notes G, B, D, F, A, C. The right diagram shows a chord with notes G, B, D, F, A, C, E.

114

Alto Sax.
Alto Sax.
Ten. Sax.
Ten. Sax.
Bari. Sax.
Bar. Tpt.
Bar. Tpt.
Bar. Tpt.
Bar. Tpt.
Tbn.
Tbn.
Tbn.
Tbn.
Perc.
A. Bass

116

Candid Camera - Candid Camera

Alto Saxophone

♩ = 176,000046

Alto Sax 1

2

6

6

6

6

3

6

3

3

3

7

Alto Saxophone

43

46

49

54

59

63

67

79

82

87

90

94

98

108

111

114

Candid Camera - Candid Camera

Alto Saxophone

♩ = 176,000046
Alto Sax 2

2

6

6

6

11

16

19

24

27

33

4

3

7

Alto Saxophone

90

4

3

97

7

3

108

6

110

6

112

6

114

Candid Camera - Candid Camera

Tenor Saxophone

♩ = 176,000046

Tenor Sax 1

Tenor Saxophone

43

46

48

53

56

61

64

68

80

83

Tenor Saxophone

88 **6**

91 **3**

95 **3** **3**

100 **7** **6**

110 **6**

112 **6**

114

Candid Camera - Candid Camera

Tenor Saxophone

♩ = 176,000046
Tenor Sax 2

2 6

6

8 6

11

16 6

19

24 6

27 4 3

33 3 7

Tenor Saxophone

Tenor Saxophone

90

4

3

97

3

7

108

6

110

6

112

6

114

6

Candid Camera - Candid Camera

Baritone Saxophone

♩ = 176,000046

Bari Sax

2

6

8

11

16

19

24

27

31

34

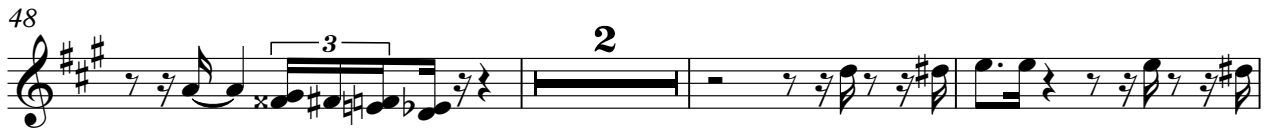

88

6

91

3

95

3

99

7

6

109

6

112

6

114

Candid Camera - Candid Camera

Baroque Trumpet

♩ = 176,000046

Trumpet 1

52

56

76

80

83

87

91

99

110

113

Candid Camera - Candid Camera

Baroque Trumpet

♩ = 176,000046

Trumpet 2

2

6

6

6

9

6

6

17

5

24

6

27

16

3

45

3

48

3

54

56

22

Baroque Trumpet

80

6

83

5

6

90

16

6

109

6

6

113

2

Candid Camera - Candid Camera

Baroque Trumpet

♩ = 176,000046

Trumpet 3

Baroque Trumpet

80

83

90

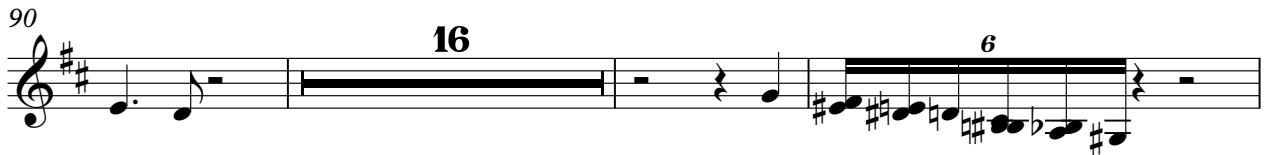

109

112

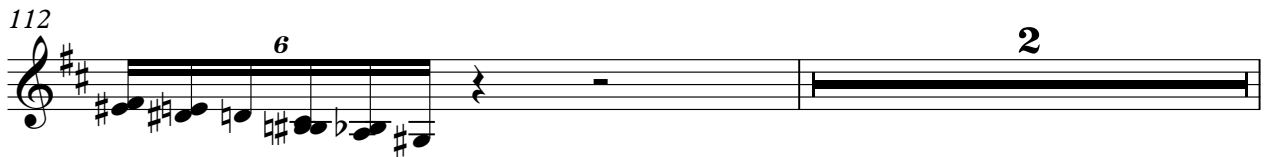

115

Candid Camera - Candid Camera

Baroque Trumpet

♩ = 176,000046

Trumpet 4

Baroque Trumpet

80

Candid Camera - Candid Camera

Trombone

♩ = 176,000046

Trombone 1

2

6

6

6

8

6

11

4

19

25

30

33

7

Trombone

43

43

46

46

49

49

52

52

56

56

60

8

60

71

71

75

4

75

83

83

89

89

Trombone

94

99

109

112

114

Candid Camera - Candid Camera

Trombone

♩ = 176,000046

Trombone 2

2

6

6

6

8

6

11

5

20

5

29

5

34

7

44

3

47

3

Trombone

52

56

82

90

95

100

110

112

114

Candid Camera - Candid Camera

Trombone

♩ = 176,000046

Trombone 3

2

6

6

6

8

6

11

5

19

5

28

34

7

44

3

47

3

52

56

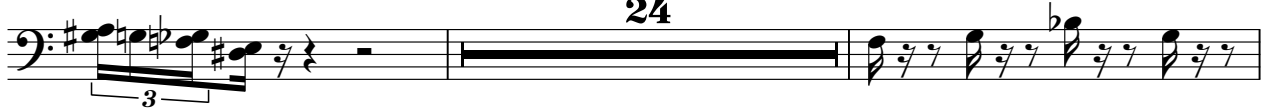

82

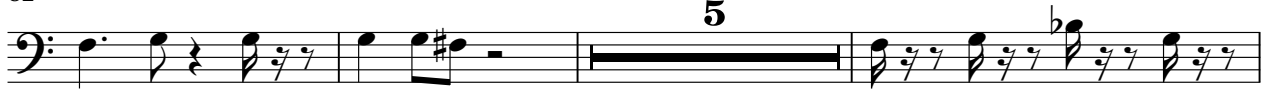

90

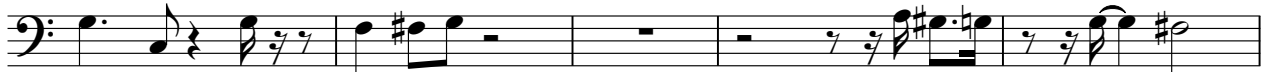

95

100

110

112

114

Candid Camera - Candid Camera

Trombone

♩ = 176,000046

Trombone 4

2

6

6

6

8

6

11

4

19

4

27

33

7

44

3

47

3

52

56

81

89

94

99

109

112

114

Candid Camera - Candid Camera

Percussion

♩ = 176,000046

Jazz Kit

6

10

14

18

22

26

30

34

38

V.S.

2

Percussion

42

45

48

52

56

60

64

68

72

76

Percussion

80

84

88

92

96

100

104

108

112

115

Candid Camera - Candid Camera

Acoustic Bass

♩ = 176,000046

Jazz Bass

V.S.

93

97

102

107

112

115

[Unnamed (2 lines)]

Candid Camera - Candid Camera

♩ = 176,000046

Piano

V.S.

