

MELODY

Snare (d3)

Kick (c3)

BASS

R.H.

L.H.

lh

rh

12

MELODY

Snare (d3)

Kick (c3)

BASS

R.H.

L.H.

lh

rh

17

Kick (c3)

Iran - Iran

♩ = 120,000000

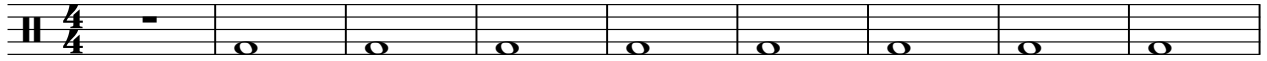

10

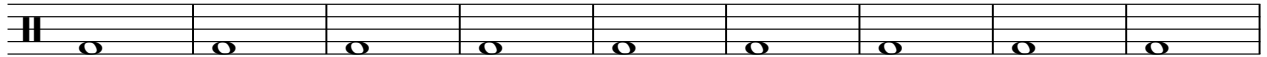

19

♩ = 100,000000 ♩ = 80,000000

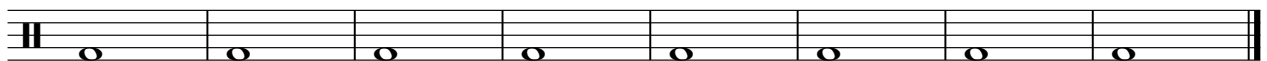

BASS

Iran - Iran

♩ = 120,000000

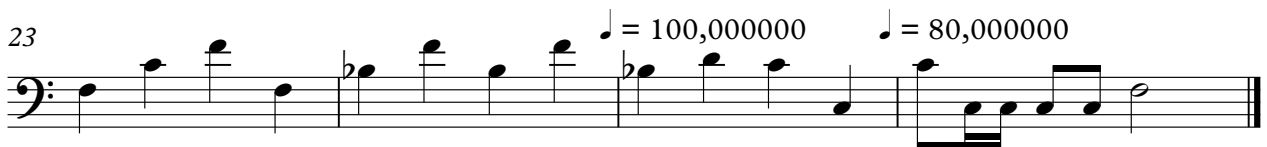

R.H.

Iran - Iran

♩ = 120,000000

V.S.

2

R.H.

♩ = 100,000000

♩ = 80,000000

24

L.H.

Iran - Iran

♩ = 120,000000

7

12

18

23

♩ = 100,000000

♩ = 80,000000

lh

Iran - Iran

♩ = 120,000000

V.S.

2

24

lh
♩ = 100,000000

♩ = 80,000000

rh

Iran - Iran

♩ = 120,000000

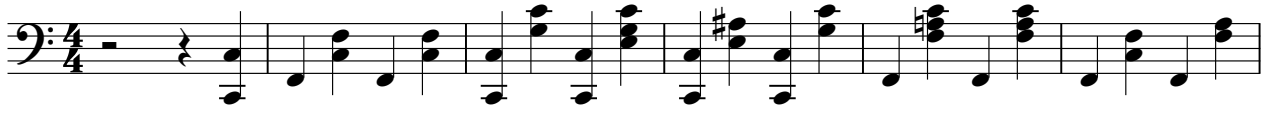

7

12

18

23

♩ = 100,000000

♩ = 80,000000

